

No soil is safe.
Protect your yields
from Soybean Cyst
Nematode.

Illinois farmer's story sheds light on electrical dangers

By Michele F. Mihaljevich
Indiana Correspondent

URBANA, Ill. – As planting season nears, producers are being reminded to watch for electrical dangers, such as overhead power lines, around the farm.

The Safe Electricity website (www.SafeElectricity.org) offers tips and videos on electrical safety. The Safe Electricity program was created in 2001 by the Energy Education Council. The program operates under the University of Illinois Extension.

In a video posted on the site, Cody and Bailey Conrady share their story of how an accident involving a sprayer boom and a power line changed their lives.

Cody was in his second-to-last day at his job as an assistant manager for an agriculture fertilizer company in May 2019. He was out in a truck, trying to stay ahead of the sprayers. The sprayer pulled into a farm and Cody got out of the truck to add the fertilizer. “As the operator unfolded the sprayer booms, he unfolded into the power line,” recalled Bailey Conrady, Cody’s wife. “As he was doing that, Cody hit an alligator clamp to load the sprayer and took 7,400 volts.”

Cody was in a burn intensive care unit for weeks and had more than six surgeries. He lost his right leg below the knee and left arm below the elbow. Bailey was his fiancée at the time of the accident; they were married in September 2019.

“We knew life wasn’t going to be the same (after the accident),” Bailey said. “The normal before was not going to be the normal after.”

Cody said taking the time to be aware of potential hazards could keep a farmer safe. “Just driving around during the spring and fall, watching the sprayer operators operate or the fertilizer trucks with the augers sticking out close to power lines, I mean, pay attention a little more. Just keep an eye on your surroundings. Just take that extra second to look at things.”

Ann Augspurger, communications director for Safe Electricity, said the program is grateful to Cody and Bailey for sharing their experience. “I’m sure they didn’t want to relive that story,” she told Farm World.



Above: Bailey and Cody Conrady (photo provided).

“We hope their story will resonate with farmers. By sharing their story, it shows you how it can happen to anyone. If you can learn from someone else’s experience, it hits home in a more impactful way. Cody’s take-away is to learn from his experience.”

In the same video, Kyle Finley, an Illinois farmer and former electric line worker, said some producers take for granted that everyone on the farm knows what to do to prevent an accident. “As farmers, a lot of times it’s multi-generational that we’ve stayed on the family farm. Grandpa was never in a safety meeting, dad was never in a safety meeting. So now the son is taking over. He was never in a safety meeting.”

Daily safety meetings designed to remind everyone of the presence of safety hazards are recommended, said Josie Rudolphi, an assistant professor and extension specialist with the University of Illinois at Urbana-Champaign. Orientations and safety training for new workers are also encouraged, she said. In the United States, about 1,000 people are killed annually from an electrical incident and upwards of 30,000 are injured, Rudolphi said.

“The key to prevention is to, first of all, know where the hazards are and be aware of the environment,” she explained. “A lot of these injuries are preventable if we just slow down, we realize the capacity for an electrical hazard and we’re aware of where those are and stay away from

(Illinois Farmer continued on page 2)



Above: Now is the time for 4-H members to select their show pigs. Brown Show Pigs of Wapakoneta, Ohio, said 4-H’ers interested in showing swing look for structure, muscle, tall Fronted, wide-based, along with big boned. Ideally by fair time the pigs need to weigh 220-280 pounds. These youngsters are the future generation of Brown Show Pigs. Photo by Leondia Walchle

Declining farm income prediction isn’t necessarily all bad news

By Stan Maddux
Indiana Correspondent

WEST LAFAYETTE, Ind. – A projected long-term decline in farm income following a banner year is viewed as “good news” by an agriculture economist at Purdue University.

Dr. Michael Langemeier said the USDA forecast still places farm income over the next 10 years at levels much higher than where they stood prior to the 2020 recovery. “I actually look at it as good news because we’re not dropping down to the prices we had in 2014 to 2019,” he said.

USDA is predicting it might be a decade or more before farm profits rise above the numbers from 2020. The \$120 billion in U.S farm income last year was the highest since 2013, according to USDA.

The agency predicts farm profits nationwide this year will decline by 8.1 percent and fluctuate annually from \$99.3 billion to \$109 billion through 2030.

If the forecast proves accurate, Langemeier said most farmers will be able to keep their heads above water by not having to take out as many loans or dip into equity as much to fund operating costs.

“If you start going to \$60 billion to \$70 billion in net farm income that really makes the working capital situation very, very tight,” he said.

The income declines were forecast despite USDA projecting an increase in annual sales through 2030.

Langemeier said farm income last year was artificially high by the amount of federal dollars awarded to help farmers weather the financial storm brought on by COVID-19 and the trade war with China.

He also said the projected income decline made sense because the amount of government aid reached historic levels just as long struggling grain prices took off from a big jump in demand for exports primarily by

(Declining Farm Income continued on page 2)

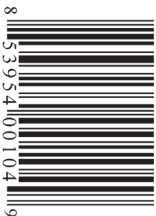

ODA, ISDA accepting applications for specialty crop grant program

Page 1 B



IN THIS FARM WORLD:

- Foreign ownership of U.S. farmland keeps growing **Page 3**
- Struggles of northwest Ohio hospital chronicled in book **Page 8B**

Illinois Farmer

FROM PAGE 1

them.”

Farmers should resist the temptation to skip daily safety meetings, Augspurger said. “We all know how busy farmers are and we all know they know how dangerous power lines can be. For farmers, everyone’s safety is the most important thing. It should be paramount. If a farmer gets into an accident, that could mean serious injury or loss of life. Things can happen so quickly.”

Farmers who are inside a vehicle

Declining Farm Income

FROM PAGE 1

China.

Langemeier said government dollars represented a good portion of the farm income, and assistance is not expected to be anywhere close to the 2020 amount in the coming years.

He said prices will return to being the major driver of farm income in the future.

He doesn’t expect current prices to remain as high but he also doesn’t envision a major drop in prices any time soon.

Langemeier said prices started plummeting after 2013 because of a large surplus built from several years of producing more corn and soybeans to take advantage of high returns. Supplies are tight right now but the amount of time it took to eat into the surplus will be needed to rebuild the amount in storage, he said.

Langemeier said what actually happens to future prices also hinges largely on whether China continues to aggressively purchase corn and soybeans from the United States and economic conditions across the globe.

People from other countries with higher incomes purchase more protein. If greater need for meat in foreign countries isn’t served by U.S. livestock producers, there will be more orders for U.S. corn and soybeans from other countries feeding additional animals to meet consumer demand, he said.

Exports remaining at high levels will mean price stability for an extended period from continued strained supplies.

“I don’t think the prices are going to remain as strong as they are in 2021 but I don’t think we’re going to drop down to \$3.50 corn either. So, you have a positive situation no matter how you look at it,” he said.

According to USDA, the income projections are based on no change in current government policy in areas like trade and COVID-19 relief measures.

that comes into contact with a power line should remain inside unless it’s on fire, Rudolphi said. If they need to leave the vehicle, they should make a clean jump rather than just stepping down. They should continue jumping, or hopping, with feet together, until they are as far away as possible, as the ground closer to the vehicle may be electrically charged.

Farmers who might have a difficult time hopping could also shuffle away, Augspurger said. The important thing is to keep your feet together, she noted.

Producers who might need to be in

the fields at dawn or dusk should work the perimeter first to avoid being close to power lines when it’s dark, Rudolphi said. If possible, farmers should put reflecting tape on guidewires and should be sure their tractors and other equipment have good lights. “In the spring, especially, it’s important to take some time to reorient yourself with the fields,” she stated. “You should remind yourself where the ditches and other hazards might be.”

Farmers and motorists should remember tractors and other equipment will soon be on the roads as planting season starts, Rudolphi

said. “Farmers should realize that driving around a rural road is different than driving around the farm,” she noted. “They should have good lighting and markings on all vehicles and implements, and they shouldn’t be driving at night. If possible, they should have a pilot or follow car, with flashers on, to alert motorists.”

The Safe Electricity website offers several tips to help prevent electrical incidents on the farm and elsewhere. For farm safety tips, visit the site and click on the education tab, then “tips” in the dropdown menu, and then “farm and ranch safety.”



WE MAKE HAY EASY

WHEEL RAKES

19 MODELS TO CHOOSE FROM



FARM SMARTER with our most reliable and innovative farming equipment. For over 50 years, H&S Manufacturing has been **MAKING HAY EASIER** for our customers. Our team is committed to building long-lasting relationships and **HIGH-PERFORMANCE** machinery.



SEE IT IN ACTION ON YOUTUBE



WWW.HSMFGCO.COM

Farmers Equipment Lakeview, OH (419) 568-4392	Farmers Equipment Elida, OH (419) 339-7000	Farmers Equipment Upper Sandusky, OH (419) 294-3876	Shaw Ag Equipment Thornville, OH 43076 (740) 536-7857	Sutter Brothers Coldwater, OH (419) 942-1783
Laker Farm Implement Rushville, IN 46173 (765) 932-5521	Mayer Farm Equipment Jeffersonville, OH 43128 (740) 426-6307	Letts Hardware Greensburg, IN 47240 (812) 591-2221	Evolution Ag Utica, OH 43080 (740) 892-2831	

FarmWorld

(ISSN # 1535-010X)

P.O. Box 90 — 27 N. Jefferson St.
Knightstown, IN 46148-0090

TOLL-FREE NUMBER 1-800-876-5133
INSIDE AREA 765-345-5133

FAX NUMBER 765-345-3398 (24 hours)
www.farmworldonline.com

Farm World is published weekly, except for Christmas week, by MidCountry Media, Inc., 27 N. Jefferson St., Knightstown, IN 46148. Periodicals postage paid at Knightstown, IN and additional mailing offices. Postmaster: Send address changes to Farm World, P.O. Box 90, Knightstown, IN 46148.

www.farmworldonline.com

Contacts

TONY GREGORY, Publisher, ext. 321
E-mail: tgregory@midcountrymedia.com

Melissa Peggs, Advertising Director, ext. 222
Cent./South. Indiana, Kentucky/W. Central Ohio
E-mail: mpeggs@farmworldonline.com

CONNIE SWAIM, Managing Editor, ext. 131
E-mail: connie@farmworldonline.com

ADVERTISING DEPARTMENT

DEBBIE PEIFFER, 317-417-9735
Michigan, Northern Indiana, Northwest Ohio
E-mail: dpeiffer@farmworldonline.com

CINDY PITTS, 419-467-2329
Southeast Michigan
E-mail: cpitts@farmworldonline.com

MICHELE WHITE, Auction Advertising, ext. 122
E-mail: mwhite@farmworldonline.com

BILLIE SEKELY, C 330-519-7055
Central/East Ohio, West Pennsylvania, West Virginia
E-mail: bsekely@farmworldonline.com

KELLY TRUE, Classified Advertising, ext. 123
E-mail: ktrue@farmworldonline.com

TONI HODSON, Consultant, ext. 280
E-mail: thodson@farmworldonline.com

Foreign ownership of U.S. farmland keeps growing

By Doug Graves
Ohio Correspondent

WASHINGTON, D.C. – Drive through Van Wert and Paulding counties in Ohio and you'll come across Blue Creek Wind Farm with its 152 turbines, the largest wind-based power station in the state. The Spanish utility giant Iberdrola owns and operates the 304 mega-watt facility and the land it stands on as well.

In Wayne County, Ill., German fiberglass manufacturer Knauf owns farms on 3,700 acres and is registered as the Skillet Fork Farm Corporation in the United States.

Dutch farmers from the Netherlands have already opened dairies in Iowa, New Mexico and South Dakota. The largest concentration of Dutch dairy farmers appears to be in the fertile area where Ohio, Indiana and Michigan meet. In this tri-state area at least 41

Dutch dairy farmers have arrived the past 10 years.

According to statistics from the USDA, the state with the most foreign ownership and investment is Maine, which has 3.1 million acres that are foreign-controlled, followed closely by Texas at 3 million. Rounding out the top five are Alabama (1.6 million acres), Washington (1.5 million) and Michigan (1.3 million).

For the past 10 years, news of

growing foreign ownership of U.S. farmland is raising red flags in farming communities, and efforts to limit foreign ownership have gained momentum.

Jake Davis, policy director for Family Farm Action, advocates supporting limits on foreign ownership of farmland.

"Family Farm Action is a coalition of family farmers and our organization is working with lawmakers in Ohio, Oklahoma and Missouri to introduce bills banning foreign ownership," Davis

Schwarz Law Office, PC



A recent survey concluded the number 1 reason farmers did not use attorneys was because they felt the attorney would not understand their operation. If you want an attorney that understands farming, some questions you can ask are:

	John Schwarz	Other Attorneys
Was the attorney raised on a farm?	Yes	?
Is the attorney a farmer?	Yes	?
A member of the National Ag Law Association?	Yes	?
Trained through the International Farm Transition Network?	Yes	?
Experience with USDA Wetland Matters and USDA Programs?	Yes	?
Does the attorney focus on farm and Ag law?	Yes	?
Trial Experience with Farm/Ag cases?	Yes	?

It makes sense to use an attorney that is a farmer, knows farming, and will understand your operation.

Visit www.thefarmlawyer.com to see how John can help you, or call him at 574-643-9999

(Foreign Ownership continued on page 4)



Above: This silo in Illinois sports the American flag, but is the land owned by a foreign entity? USDA records show that 28.3 million acres in the United States are controlled by foreign investors. (photo courtesy USDA)

ST. ANNE CONSIGNMENT AUCTION & EQUIPMENT SALES

Jim (815) 791-0723
Office (815) 427-8350
St. Anne, IL

NEXT AUCTION: MARCH 30 @ 8:00 AM

LIVE

Online Bidding Provided By
EquipmentFacts



Foreign Ownership

FROM PAGE 3

said. “The closer you are to the land, the more likely you are to take care of it. The same goes to the closer you are to the ownership of farm animals.”

Already, six states have laws banning foreign ownership of farmland. Those states are Hawaii, Iowa, Minnesota, Mississippi, North Dakota and Oklahoma.

Iowa law forbids any “nonresident alien, foreign business or foreign government” from holding agricultural land in the state, though certain exceptions can be made related to inheritance. Illinois does not limit foreign ownership of farmland. Foreigners, however, must register their purchases.

In Tennessee, foreign corporations must obtain a certificate of authority from the secretary of state before they can conduct business. In Kentucky, foreign corporations must be licensed to do business in the state. In Indiana, the number of acres that non-citizens can own is capped at 320.

“We strongly oppose foreign ownership of farmland,” said Blake Hurst, president of the Missouri Farm Bureau. “U.S. ownership of the land provides better stewardship of the land and it’s better for rural communities. We need to protect this valuable asset for the United States.”

Data from the USDA shows that foreign investors control (either through direct ownership or long-term leases) at least 28.3 million acres, valued at \$52.2 billion. That area is about the size of the state of Ohio.



Breaking it down further, 54.9 percent of American land under foreign ownership is forestland, 23.6 percent is pastureland and 21.5 percent is cropland.

Since 2011, Chinese businesses have made dozens of transactions for U.S. farmland, USDA data shows. For example, the Chinese firm Shuanghui received national attention when it purchased U.S. pork producer Smithfield Foods for a record \$4.7 billion. As part of that deal, Shuanghui also acquired more than 146,000 acres of farmland across the United States, worth more than \$500 million.

But the Chinese don’t come close to Canadian investors, who own 25 percent (or 7,271,590 acres) of combined agricultural and non-agricultural land. Thirty-five percent (or 10,090,874 acres) of U.S. land is owned by four countries: the Netherlands (17 percent), Germany (6 percent), United Kingdom (6 percent) and Italy (5 percent). The remaining 11,655,571 acres (or 40 percent) of all reported foreign-held agricultural and non-agriculture land, are held by other countries.



Above: Some of the 152 turbines that comprise the sprawling, \$600 million Blue Creek Wind Farm in Van Wert and Paulding counties in Ohio. (photo submitted)



Increase Efficiency
By Feeding TMR!

Free Brochures!
Call **1.800.436.5623**

I.H. RISSLER
— TMR MIXERS SINCE 1981

Authorized Rissler Dealers

Bittersweet Farm Svc Greenfield, Ohio 937-981-4094	Harold's Eq. Dundee, Ohio 330-893-2348	Sensenig's Ag Eq Greenwich, Ohio 419-752-7801	Zimmerman Sales Goshen, Indiana 574-642-3379
-----------------------------------------------------------------	-----------------------------------------------------	------------------------------------------------------------	-----------------------------------------------------------

Earn Higher Premiums for Quality, Non-GMO Soybeans.



IOM Grain in Portland, Indiana, is currently contracting non-GMO food grade soybeans growers for the 2021 crop year. As the leading regional buyer for premium food grade, non-GMO soybeans, we work with the best growers to ensure they harvest the highest quality, highest yields, and receive the highest premiums—all over CBOT (no basis).

If you’re all about growing quality, non-GMO soybeans and earning the highest premiums, contact Erik Loucks today and discover how, together, we can grow quality from the ground up.

Contact Erik today at 260-726-6224.
iomgrain.com



SCHETTENHELM'S INC.

12000 Stony Creek (734) 439-1829 Milan, Michigan 48160





New Kinze 3500 8R16 bulk ASD planterCALL



2021 Kinze 3605 12 row liquid, no-till.CALL



JD 7000 planter w/Rawson coulters system \$8,500



New Great Plains 30' Turbo Max.CALL



New Great Plains Terra Max 25' w/double B reel . . CALL



New Great Plains 24' Turbo Max.CALL



Krause #1928 disc, good blades. \$5,950



New Killbros 102, 2 box seed tender w/elec. lift, Talc applicator. . . \$18,250



Bush Hog 20' batwing mower. CALL



JD 1560 15' drill w/markers & auger fill. \$20,500



JD 2623 VT, 21' . . . \$29,500



New Landoll 8530-30, 30' soil finisher \$67,500

FARMER BOY OPEN HOUSE

Up To **10% OFF** *
Cash & Carry Purchases



**OH Store
Customer Appreciation Days**

March 22nd - 26th
Monday to Friday 7:00 AM - 5:00 PM

*Join Us
for Deals*

Address 500 South East St.
Morral, OH 43337
Call 740.465.5005

*No Additional Discounts. Discount on Regular Priced Items Only. Up to 10% Off On Cash Sales. Up to 7% Off on Credit Card Sales. Only Valid in OH Store. Some Exclusions Apply. Discount Valid on In stock Items Only. (Cash & Carry.) Some Stipulations On Payment Terms & Shipping.

FARMER BOY

(800) 845-3374
FarmerBoyAg.com

☑ Parts You Need. ☑ Brands You Know. ☑ Prices You Can Afford.

Inventory estimates hold steady in March WASDE report

In a somewhat surprising move, the USDA left carryout estimates on corn, soybeans and wheat unchanged from last month in the March WASDE report. This kept ending stocks at 1.502 billion bu on corn, 120 million bu (mbu) on soybeans and 836 mbu on wheat. The only change to balance sheets was a 1 mbu increase in soybean seed demand which was offset by a 1 mbu decrease in residual usage. The average cash values were also left unchanged at \$4.30 on corn, \$11.15 on soybeans and \$5 on wheat.

We did see slight changes to the global balance sheets, but surprisingly, they were upward on corn and soybeans and down on wheat. World corn ending stocks are now estimated at 287.7 million metric tons (mmt) compared to 286.5 mmt last month. Soybean ending stocks are now projected at 83.7 mmt, a slight increase from 83.4 mmt in February. The global wheat ending stocks are now forecast at 301.2 mmt, down from 304.2 mmt a month ago.

The main reason for these changes was from South America. Despite recent weather issues, the USDA increased its Brazilian soybean crop by 1 mmt to a total of 134 mmt. Brazil's corn crop was left unchanged at 109 mmt. The USDA is projecting 47.5 mmt crops of both corn and soybeans in Argentina. This is an unchanged number on the corn crop, but a 500,000 metric ton decrease to soybeans.

Of all the data that was released,



MARKET ANALYSIS
By Karl Setzer

the most interest was on global wheat balance sheets. The global wheat crop is estimated at a record 776.8 mmt this year, but world demand is forecast to rise as well. The biggest increase is coming from Chinese wheat feeding as that grain is edging out corn as a base. Not only is this from availability, but also from its higher protein content than corn which makes it an easy substitute.

When it comes to the global wheat supply it is interesting to note that China is holding 50 percent of the world supply.

The Brazilian soybean harvest is starting to advance after a slow start, and as it does, so do soybean exports. Brazil exported an estimated 5 million metric tons (mmt) of soybeans in February. While this was under initial expectations, it was still a sizable volume for the month. In March, Brazil is anticipated to ship out a large 15 mmt. The combination of these two is 128 percent of the volume of soybeans Brazil exported to start the previous export program.

(Karl Setzer continued on page 7)



Klene Pipe Structures, Inc.

Greensburg, IN

Family Owned Quality Manufacturing "Since 1949"

Help Your Livestock Beat the Summer Heat!



Klene Pipe Structure's shade frames are the best built, longest lasting frames on the market today.

Made from 2½", 10 gauge galvanized steel tubing and completely portable.

These frames are built to last for decades!
(Lumber and shade cloth not included)

Call or log on 1-800-876-9721 or www.klenepipe.com

Aggressive discounts.

Published prices.

Exclusive genetics.

Localized research.



Discover what an independent, family-owned seed company can do for you.

Seed Genetics Direct LLC
Value. Knowledge. Performance.
IT'S IN OUR GENETICS.

Chris & Todd Jeffries 740-505-6545

THE BOOT BOX

www.thebootboxonline.com

Shipping Available

Featuring brands that you know and trust

New Arrivals from

- Ariat
- Double H
- Red Wing
- Keen Utility
- Twisted X
- Timberland Pro
- Reebok
- Durango
- Carolina



**60 W. Main St.
Hagerstown, IN 47346
765-489-5605**

Hours:
Monday-Friday 9-6
Saturday 9-4 • Sunday 12-4

www.thebootboxonline.com

HERBICIDES DIRECT

Herbicides at wholesale pricing!

JDF & bundle discounts available!

Contact us for a quote! Join our mailing list!

Chris Jeffries, CCA
740-505-0073
chrisj@seedgeneticsdirect.com

Todd Jeffries
812-212-0200
toddj@seedgeneticsdirect.com

James Jacobs
740-505-1544
jamesj@seedgeneticsdirect.com

Please no dealers.



Grazing Systems Supply, Inc.

"Improved HAY & PASTURE Seed"

- CLOVERS
- ALFALFAS
- GRASSES
- FORAGE ANNUALS

GSS Supplies Improved Forage Varieties That Work!

30+ yrs experience from a family owned business!

Greensburg, IN - 663-8588
888-635-8588

Dubois, IN
812-678-2602



www.flailumber.com



We can customize any barn design!



937-996-1141

FABRAL
METAL WALL AND ROOF SYSTEMS

— POLE BUILDINGS —

36'x48'x12'	40'x64'x14'	48'x80'x14'	60'x120'x16'
2-12x12 Split Slide Drs.	1-20'x14' Split Slide Door	1-24'x14' Split Slide Dr.	1-24'x14' Split Slider Dr.
1-Entrance Door	1-Entrance Door	1-20'x12'-6" Split Slide Dr.	1-30'x16' Split Slider Dr.
Engineered Truss 4' on Ctr.	Engineered Truss 4' on Ctr.	1-Entrance Door	1-Entrance Door
		Engineered Truss 4' on Ctr.	Engineered Truss 4' on Ctr.

Due to the extremely volatile lumber market right now we are unable to print starting prices for the above listed barn sizes. Please call for a quote.



217 W. Wayne Street • New Madison, OH 45346

**If You're Not Buying Farm Tires From
Riley Park Tire You're Paying Too Much!**

FARM TIRE HOTLINE



**Call Us For
Farm Tire Rebates On
Qualifying New Farm Tires**

HEAVY DUTY WAGON

11Lx15 8 Ply TL \$59.95

12.5Lx15 10 Ply TL \$99.95

RILEY PARK TIRE

801 E. Main, Greenfield, IN

1-800-382-9958

www.rileyparktire.com

Setzer

FROM PAGE 6

The question now is how long Brazil may remain a soybean exporter. It is currently believed Brazil will remain the world's leading soybean supplier through June. Last year, Brazilian officials exported long after it was thought they would run out, but in doing so, exhausted its soybean reserves. While Brazil may be more reserved in its exports this year, it will likely depend upon what value it can make imports for if needed.

Trade is also monitoring Brazil's corn export program. According to Brazilian figures the country exported more corn than the USDA predicted for the 2020/21 marketing year. There are now thoughts Brazil is sitting on just 4.2 mmt of corn inventory which is a minimal 15-day supply. This will remove Brazil from the corn export market until the Safrinha crop is ready which will be in August. This opens the door for elevated U.S. exports, but also for Argentine sales, which are currently being offered at a sizable discount to U.S. corn.

The United States continues to export a large volume of pork. For the calendar year the United States has already exported 148,600 metric tons of pork. This is a record pace and 13 percent ahead of last year, which was the previous record. It is no surprise the China is a primary buyer of U.S. pork but is being followed closely by Japan and Mexico. China is starting to rebuild its domestic hog herd though, which may weigh on sales as the year progresses.

The La Nina weather event continues to cause disruptions in global commodity production. The most talked about of these remains the drought in South America and also in

the Southern United States. An area that is getting more attention is what the La Nina may mean for Australian wheat output. Unlike other regions of the world, a La Nina tends to lead to elevated wheat production in Australia such as we had this year. It is believed that without this weather event Australia's wheat production could be down as much as 25 percent this coming year.

The La Nina is also having an impact on the United States, mainly in the Plains and Southern States. Drought has developed in these states causing a depletion of soil moisture. This has combined with the February cold snap to cause damage in the wheat crop in that region, and now there are reports some fields will likely shift to alternative crops. While it is unlikely this will be a significant volume of acres, thoughts are it may add production to either corn or soybeans.

RISK DISCLAIMER: The risk of loss in trading commodity futures and options is substantial. Before trading, you should carefully consider your financial position to determine if futures trading is appropriate. When trading futures and/or options, it is possible to lose more than the full value of your account. All funds committed should be risk capital. Past performance is not necessarily indicative of future results. The information contained in this report is believed to be reliable but is not guaranteed to accuracy or completeness by AgriVisor, LLC. This report is provided for informational purposes only and is not furnished for the purpose of, nor intended to be relied upon for specific trading in commodities herein named. This is not independent research and is provided as a service. As such, this is considered a solicitation.

STRONGHOLD™

**The Top Choice In Cattle Handling
Equipment Since 1965**



Squeeze
Chutes

Y-Sorts

Crowding Tubs

Other

Alley Ways

Accessories

Corral
Panels

Working Chutes

Mineral Feeders

WELDY

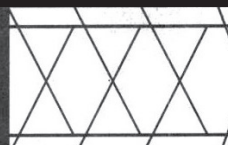

ENTERPRISES

911 E. Waterford St.
Wakarusa, IN 46573

darrenh@weldyenterprises.com

574-862-4491

800-628-4728

STRONGHOLD™

Hill, Schneider win service awards from Indiana Pork

By Stan Maddux
Indiana Correspondent

INDIANAPOLIS – Her life on a hog farm became even more heavenly after being recognized for her dedicated efforts to the industry. Heather Hill is this year’s recipient of the Producer Meritorious Service Award from Indiana Pork.

“It’s very humbling to be recognized by my fellow producers for such a prestigious honor,” she said.

Indiana Pork awarded its Industry Meritorious Service Award to attorney Justin Schneider for his work on agriculture issues during his 14 years with Indiana Farm Bureau.

Hill, 43, didn’t grow up on a farm but her childhood home on two acres was used to raise a handful of pigs, sheep and rabbits. Her mother, Anna, grew up on hog farm. She encouraged her children to enroll in 4-H and care for the animals they showed during the LaPorte County Fair in the northwest part of the state.

“My parents made sure that agriculture was important to my siblings and I and it really became a passion of mine,” Hill said.

Hill was pursuing her animal sciences degree at Purdue University when she really began feeding at the trough by meeting her future husband, Marc, a fourth generation hog farmer. The couple, along with his parents, Steve and Debbie, operates a 600-head farrow-to-finish hog farm near Greenfield east of Indianapolis.

Hill, actively involved with Indiana Pork since 2009, was president of the organization for two years. For the past four years, she’s been a member of the National Pork Board and continues to serve the board of directors for Indiana Pork in an advisory role.

Hill is also a leader with the Hancock County branch of 4-H and serves on the National Future Farmers of America Career Development Sales Committee.

A vast majority of the pigs on her farm are sold to Tyson for processing at its plant in Logansport. The rest are used for meat she and her mother in-law offer under their private label, “The Pork Shop,” at farmer’s markets

and a local orchard.

Hill said her motivation to get involved is from a desire to make sure the livestock industry continues to be healthy for current and future producers. One way of doing that is educating people the livestock industry is a responsible care taker of its animals and the environment.

Hill and her husband have three children ages 11 to 18.

“We don’t know if they want to be involved in the industry or not but my husband and I feel very strongly that we need to be involved today to be their

voice so they have the opportunity to be involved in the future if they so choose,” she said.

Schneider, 45, grew up on a farm raising several hundred pigs in Brownstown about 60 south of Indianapolis.

His family still raises corn and soybeans on the farm he visits as

often as possible. “I still drive a tractor when I can,” he said. “That’s how I stay grounded.”

Schneider said he was pursuing a degree in agri-business management when he decided to go to law school after working with a couple of farmers

(Service Awards continued on page 9)

Essays From God’s Country, the newest book by Lee Pitts, features some of the columnist’s most inspirational writing. Order online at www.leepittsbooks.com or send \$12.95 plus \$3 postage per book to: Lee Pitts, 2878 Rodman Dr., Los Osos, CA 93402.



WARNOCK PAINTING

PAINTS

Specializing in Farm Buildings

Sidings Pressure Washed or Sandblasted

COMMERCIAL • INDUSTRIAL • RESIDENTIAL

• BUILDINGS w/METAL SIDING

• GRAIN BINS • LEG SET-UPS • ROOFS

• GRAIN TERMINALS • CONCRETE FACILITIES

– Guaranteed 10 Years Against Rust –

Cell Phone **1-800-318-0850**

419-852-0309

P.O. Box 29 **419-375-4521**

Ft. Recovery, OH 45846

RECONDITION Instead of New...

- Castings
- Coulter Arms
- Parallel Linkage
- Cast Seed Closing Wheels
- Gauge Wheel Arms
- No-till and Fertilizer Coulters

We Sell...

Quality Aftermarket Planter,
Drill and Tillage Parts

Hizey Farm Service, LLC

(740) 756-4810

www.greendrills.com



Diuble Equipment Incorporated

PARTS • SALES • SERVICE

4365 S. Parker Road
Ann Arbor, MI 48103

(734) 994-1313

www.diubleequipment.com



AGCO

Your Agriculture Company

MASSEY FERGUSON



2016 Massey Ferguson 4710 AWD, 1550 hrs., platform, 931X loader w/84" bucket, 12x12 power shuttle transmission, 2 sets rear wgts\$30,000



Sunflower 4213-11 coulters chisel, 11 shank, auto-reset



JD 712 coulters chisel 9 shank/S tine leveler on rear \$7,500

Good Selection of Sunflower Tillage Tools



JD 980 32' field cultivator w/5 bar spike harrow, nock-on shovel\$8,500



2017 Bobcat E35 excavator w/extendable boom, cab, heater, air, 1100 hrs. \$40,500



IH #45 field cultivator, bar leveler, McKay knockon sweeps \$2,150

NEW EQUIPMENT

- Sunflower 1436-29 disc harrow C-flex gang/24" blades
- Good Selection of MF Compact to High Horse Power Tractors - In Stock
- MF 7724 tractor/Dyna VT trans., 200 eng. hp

USED EQUIPMENT

- MF 9850 30' flex grain head\$15,000
- 2016 Massey Ferguson 1383 13' disc mower conditioner. \$28,000
- Kewanee 1010 18' disk, flat fold\$4,500
- Great Plains seeder 1572 w/track eliminator tines (stored inside) . \$4,200
- 3 pt. hitch, 10 shank chisel plow, spring shank\$1,000
- 2011 Unverferth 225 30' rolling harrow lift wheel on wings, leveling bar \$8,500

- 2019 JD 835 disc mower conditioner 11.5' cutting width, rubber rolls (like new).....\$29,500
- M&W 300 bu. gravity box, center dump 425/65R/22.5 tires\$3,000
- Gehl 325 spreader, tandem axle, hyd. end gate\$3,800
- Husky 3600 gal. liquid spreader, 4 front mounted injectors, front and rear unload\$3,000











Above: Justin Schneider

Above: Heather Hill

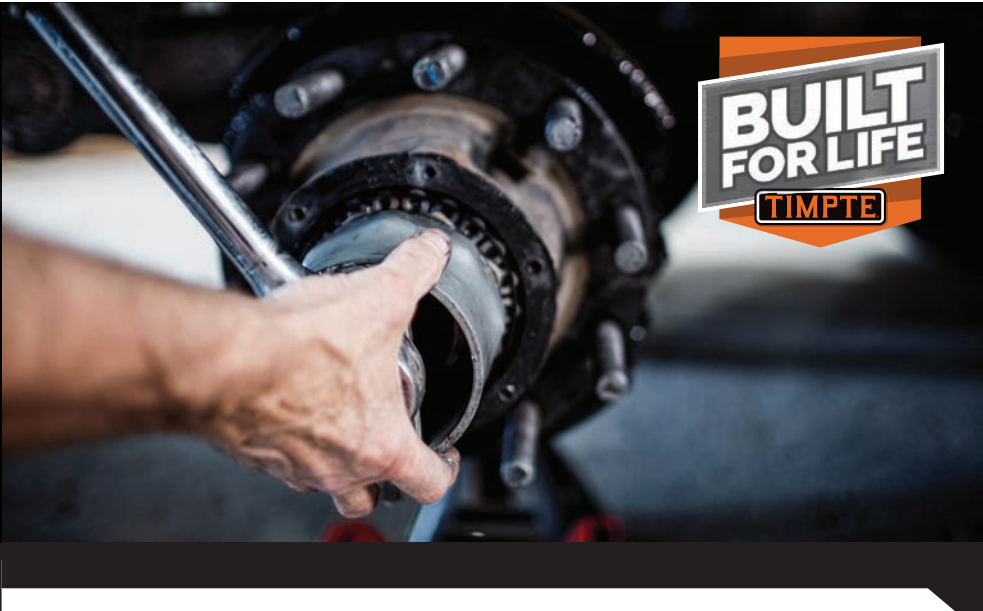

NEW & USED TRAILER SALES
PARTS & SERVICE

BEST WARRANTY • BEST PAYLOAD • FACTORY DIRECT PRICING
BEST PARTS & SERVICE AVAILABILITY IN INDIANA

FINANCING AVAILABLE THROUGH OUR FREEDOM FINANCE PROGRAM

Take advantage of
Parts & Service
Discount Specials!
Call today to learn more!

Expedited Production
on New Trailer Orders



Timpte Whitestown
3945 S Indianapolis Road
Lebanon, IN 46052
833-743-2290

TIMPTE
Since 1884
TIMPTE.COM

Service Awards

FROM PAGE 8

with crop loss from pesticide damage. He sensed there was a need among farmers for lawyers with an upbringing in agriculture who could better relate to their issues.

Indiana Pork credited Schneider for leading a successful effort to transition permitting for confined animal feeding operations more from the federal to state level of government.

The group also cited his work on right to farm issues and motivation to “ensure commercial agriculture thrived in Indiana.”

Schneider was director of state government relations for Indiana Farm Bureau when he left about 18 months ago. He’s now in charge of government relations and business development for Indiana American Water. The

utility is a provider of water and waste water services throughout the state.

“I had an opportunity and I was ready for a new challenge so I took it,” he said.

Schneider said most satisfying about the award is his work at Indiana Farm Bureau apparently left a lasting impression. “Hopefully, it was a reflection of the good work we were able to do. Sometimes, we didn’t all agree on the approach or what needed to be done but we were always able to work through it,” he said.

Daryn Cordes, of Wabash County, received the Contract Grower Award. He has grown hogs under contract with Dykhuis Farms for more than 13 years and has more than 8,600 wean-to-finish spaces. He is also a volunteer firefighter for the Roann Fire Department.



Barns, Sheds, Carports & Much More!
Fast Delivery & Installation!



americansteelinc.com (419) 737-1331

MOBILE POWER WASHING



Diamond Outdoor Solutions
Devon Milholland • 765-499-3129















Visit us at www.rowlandtruck.com • e-mail Cody at cody@rowlandtruck.com

Rowland
TRUCK & EQUIPMENT, INC.

5425 Children's Home-Bradford Rd., Greenville, OH 45331
(800) 844-0993



 <p>2014 International ProStar, Cummins ISX 400 HP, Fuller 10 Speed, Air Ride Susp., Jake, Cruise, A/C, AM/FM, PDL, Power Windows, Locks & Mirrors, 40K RA, 12K FA, 185" WB, 3.36 RR, (6) Alum./4 Steel Whls On LP 22.5's, 444,374 Miles, F-2587. CALL</p>	 <p>2015 Freightliner Cascadia, Cummins ISX 500 HP, UltraShift Auto, Air Ride Susp., Jake, Cruise, A/C, AM/FM, PDL, Power Windows, Locks & Mirrors, 40K RA, 12K FA, 178" WB, 3.58 RR, (6) Alum. Whls On LP 22.5's Super Singles, 616,275 Miles, W-2584. CALL</p>	 <p>2015 Freightliner Cascadia, Cummins ISX 500 HP, UltraShift Auto, Air Ride Suspension, Jake, Cruise, A/C, AM/FM, PDL, Power Windows, Locks And Mirrors, 40K RA, 12K FA, 178" WB, 3.58 RR, (6) Alum Whls On LP 22.5's, Super Singles, 626,661 Miles, W-2583. CALL</p>
 <p>2013 Freightliner Cascadia, Detroit DD13 410 HP, Fuller 10 Speed, Air Ride Suspension, Jake, Cruise, A/C, AM/FM, PDL, Power Windows, Locks And Mirrors, 20K RA, 12K FA, 165" WB, 3.58 RR, (4) Alum./2 Steel Whls On LP 22.5's, 477,818 Miles, W-2577. CALL</p>	 <p>2014 Mack CXU 600, Mack MP8 415 HP, Fuller 10 Speed, Air Ride Susp., Jake, Cruise, A/C, AM/FM, PDL, Power Windows, Locks And Mirrors, 40K RA, 12K FA, 185" WB, Tilt Wheel, (10) Alum. Wheels On LP 22.5's, 504,546 Miles, W-2597. CALL</p>	 <p>2005 International 8600, ISM Cummins 425HP, Fuller 10 Speed, Air Ride Susp., Jake, Cruise, AM/FM, PDL, Power Windows, Locks & Mirrors, A/S 5th Wheel, 40K RA, 12K FA, 175" WB, 3.70 RR, (6) Alum./4 Steel Whls On LP 22.5's, 642,391 Miles, W-2581. CALL</p>
 <p>2015 International 9900i Eagle, Cummins ISX 500 HP, Fuller 13 Speed, Air Ride Susp., Jake, Cruise, A/C, 72" Sleeper, PDL, Power Windows, Locks & Mirrors, 40K RA, 13.2K FA, 253" WB, 3.36 RR, (10) Alum. Whls On LP 22.5's, 685,345 Miles, W-2603. \$58,500</p>	 <p>Morgan Van Body, 24'x96", Rear Rollup Door, Walk In Side Door, 7'6" Inside Height, (3) Rows Of Load Locks Inside, Interior Light, Great For Storage!!!. \$1,250</p>	 <p>2021 Stoughton Hopper Trailer, 40'x74"x96", Alum. Sub Frame, Air Ride Susp., White Nose & Sidelwalls, Stainless Steel Front Corners & Rear Panels (8) Alum. Wheels On 11R22.5's, F+R Catwalks & Ladders, 2 Stage Hopper Doors, 2 Spd. Landing Gear, (2) Rows Of (7) Lights, Shur-Lok Manual Tarp (Black), W-1946. CALL</p>
 <p>1991 Warren AT36-SRT4 Bulk Feed Trailer, 39' x 96", 32' Auger, (8) Feed Compartments, 2 Speed Landing Gear, Spring Ride Suspension, Catwalk, (8) Steel Wheels On 295/75R22.5's, Steel Sub-Frame, F-2590. \$11,500</p>	 <p>1989 Cobra Frameless End Dump, 39'x68"x96", Air Ride Susp., Mandoor, 2 Speed Landing Gear, (1) Row Of (4) Lights, Overslung Hinges, Sideswing Tail Gate, Susp. Dump/Tail Gate Controls, Alum. SubFrame, (4) Alum./4 Steel Whls On LP 24.5's, Manual Roll Tarp, F-2538. \$13,500</p>	 <p>New 2022 East Genesis, 34' Frame, 33'x102"x64", Genesis Box, Air Ride, (8) Alcoa Alum. Wheels On 11R22.5 Bridgestone Tires, (2) Row Of 5 LED Lights, Overslung Hinges, 20" Grain Door, Shur-Lok Tarp, 3/8" Liner, Mandoor. CALL</p>

Visit us at www.rowlandtruck.com • e-mail Cody at cody@rowlandtruck.com

Cicadas to make return this spring

By Jordan Strickler
Kentucky Correspondent

LEXINGTON, Ky. – This spring will mark the 17-year emergence of billions of cicadas from the ground across the region. However, while the sound might a few decibels higher than average, don't expect much more.

"Periodical cicadas are not a pest necessarily, especially of people," said Jonathan Larson, an extension entomologist at the University of Kentucky College of Agriculture Food and Environment. "They are not going to bite us. They are not going to attack us. They are not inherently toxic to pets. There can be some annoyance with the noise they produce, especially if you are standing right next to them. It's like standing next to a jet airplane."

The cicadas will be a part of Brood X and will mostly inhabit the Midwest while also reaching south into parts of Georgia and as far north as New York. Larson said that those who have young trees, especially newly transplants which can be potential hosts to the bugs, should prepare to protect their trees. Host trees include young oaks and fruit trees.

"Those can be damaged as the female cicadas lay their eggs in their branches," Larson said. "Getting some netting with holes that are less than ½-inch wide and wrapping it around the young trees for about six weeks while the insects are out will keep those females from laying their eggs on them."

This year's cicada brood is expected to emerge in early May and end in late June. Cicadas usually come out of the ground when soil beneath the ground reaches 64 degrees. A warm rain will often trigger an



emergence.

Two types of cicadas populate the eastern United States: the dog-day, or annual, cicada, and the periodical cicada. The lifecycle of the annual cicada typically spans two to five years and are "annual" only in the sense that members of the species reappear each spring. The name is used to distinguish them from the periodical cicada species, which occur only in Eastern North America, are developmentally synchronized, and appear in great swarms every 13 or 17 years. All other cicadas from all other biogeographic regions produce annual broods, so the distinction is not made outside of North America.

Fifteen broods have been described by scientists and are designated by Roman numerals. There are three 13-year cicada broods (XIX, XXII and XXIII), and 12 of the 17- year cicada broods (I-X, XIII and XIV). Also, there are three distinct species of 17-year cicadas (M. septendecim, M. cassini and M. septendecula) and three species of 13-year cicadas (M. tredecim, M. tredecassini and M. tredecula).

Thelen AG Products

St. Johns, Michigan • 989-224-7073

GREAT QUALITY

Belt NL2020 11' belt, good lacing . . . \$500
JD 3 pt. post hole digger . . . \$450

REPLACEMENT PARTS

JD XP openers . . . \$35.50
JD 18" drill blades . . . \$28.00
JD 750 boots . . . still \$25.00
JD 1590 boots . . . \$31.00
17" no-till 13 wave . . . \$28.00
Salford blades, 17", 20" & 22" in stock
Vertical tillage blades. Call
CIH 500 disc openers 18" . . . CALL
Field cult. sweeps - 7" & 9" Bellota 5/16 Mega dealer - big volume, low price! Call for others!!
Knocken Belota 7" & 9" Sweeps \$9.50 a Pc.

USED EQUIPMENT

Pull type lime spreader, hyd. drive, old school. \$2,500

Side mount sickle mower, fits 20 series John Deere, nice shape . . . \$500
Degelman 12 Ft front silage blade, universal mounts . . . \$1,500
Dominator 9 Shanks . . . \$39,000
Roto Grind Tub Grinder Really Nice . . . \$14,500
84 used 20" 13 wave notched blades 2" hole-acres left . . . \$10 EACH
Several used fans & sweep augers, 1 centrifugal, large . . . Make Offer
Winco Generator PTO on a 3 pt. cart. \$800
Yetter 15 ft. Rotary Hoe very nice . . \$1,000
Cultipackers Old School 12 ft. Main & 2 Pups . . . \$1,400
NH 851 Round Baler original owner, hasn't been used in 15 years, shedded . . . \$1,000
425x225 Tires & New Rims 8 Bolt for Gravity Boxes. . . . \$1,000 a set

NEW EQUIPMENT

Tires with New Rims 425x22.5 set of four . . . \$1,100
16 - 2 Plus 2 Plus 2 Plus Fertilizer Attachments fits White Planter 8000 Series. Brand New . . . Make Offer
New Summer's 45' Landroller, vertical fold, 42" drums Call for Details
Stocking Ritchie waterers - Ecofount & Omnifount & Parts in stock
Westfield & Mayrath augers, power sweep augers also available
New Saylor Beall Air Compressors, 80 gallon, 5 hp, 2 stage, starter, 1 phase ready to go, last a lifetime . . \$2,300

WE HANDLE:

Knowles Gears & Parts
• Westfield Augers • Mayrath Augers
• Hutchinson products • Summers Tillage
• J&M Wagons • Seed Tenders
• Rolling Harrow • Tillage Parts
• Planter Parts • Ritchie Waterers

CALL ABOUT AUGERS | GET EARLY PRICING!

15" 3 pt. 5mm disc openers

\$26.00

(Fit White, JD & Kinze)

We Stock Dominator pts!
Vertical Tillage Blades!

IN STOCK CALL!

Replacement Tillage Parts

We Have It At Competitive Prices
Supplies Are Getting Tighter – Don't Miss Out!
Bellota 7" and 9"
Sweeps - Great Prices - Free Knock On Clips

Call ~ We Can Get It!!!
Thelen Ag Products 5 miles north on US-27, St. Johns, MI 989-224-7073

MAKING YOUR TRACTOR BETTER SINCE 1934!

0% for 48 months on select Rhino Ag Equipment!

RHINOAG
FIND CUTTERS FOR *YOUR* TRACTOR!

Text **RHINOAG1** to 555-888 (0-59 HP)
Text **RHINOAG2** to 555-888 (60-100 HP)
Text **RHINOAG3** to 555-888 (101+ HP)
For a complete product line, visit www.rhinoag.com

APPLE FARM SERVICE
West College Corner, IN
765-732-3081

BLESCH BROS. EQPT.
Odon, IN 47562
812-636-4050

PAUL MARTIN & SONS
Napoleon, OH 43545
419-598-8675

APPLE FARM SERVICE
Botkins, OH 45306
937-693-3848

APPLE FARM SERVICE
Mechanicsburg, OH 43044
937-834-2307

SWINDELL FARM EQPT.
Wilkinson, IN 46186
765-737-6618

APPLE FARM SERVICE
Covington, OH 45318
937-526-4851

6407 North St. Rd. 15
Leesburg, IN 46538

**Tim Polk • Jeremiah Polk
Curtis Hatfield**

(574) 453-2411
Fax: (574) 453-2515

www.polkequipmentinc.com

TRACTORS

1997 JD 9400, 24 SPD, BB, 5600 HRS
1995 JD 8870, 24 SPD, BB 7200 HRS
2004 JD 8420T, 120 GAUGE, 4200 HRS
1990 JD 4055, QR, 2WD, 2996 HRS
1964 JD 4020, OS, 2WD, PS, SHOWS 3700 HRS
2002 JD 4310, OS, HYDRO, MFD, LDR, 1300 HRS
2011 CIH STEIGER 350HD, PS, 3PT, PTO, 2000 HRS
2015 CIH MAGNUM 340, CVT, MFD, 1895 HRS
2009 CIH MAGNUM 335, PS, MFD, 3400 HRS
2012 CIH MAGNUM 235, PS, MFD, 1400 HRS
1978 IH 986, CAH, 2WD, 4422 HRS
2014 CIH FARMALL 85C, CAH, MFD, LDR, 1900 HRS
2020 CIH FARMALL 70A, OS, MFD, LDR, 378 HRS

EQUIPMENT

JD 2210L 42FT FIELD CULTIVATOR
2005 KRAUSE TL6200 42FT SOIL FINISHER
CIH 335 TRUE TANDEM 25FT VT SUNFLOWER 1433 28FT RF DISC
UNVERFERTH 32FT ROLLING HARROW II
CIH 40FT CRUMBLER
BRILLION XXL184 38FT PACKER
BRILLION XXL184 46FT PACKER
CIH 875 7 SH DISC RIPPER
UNVERFERTH 130 8 SH RIPPER, 3PT
NH 258 HAY RAKE
ROTO-BALE SLICER, 3PT, 6FT SICKLE
WOODS RD7200 FINISH MOWER

PLANTERS

2011 KINZE 3000 6/11 NO-TILL PLANTER
2006 KINZE 3500 8/15 NO-TILL PLANTER

GRAIN CARTS & TRAILERS

J&M 875-18, TARP
FRONTIER GW1105 GRAVITY WAGON

COMBINES

2016 CIH 8240 RWA, CHPPR, POWER TOP, GUIDANCE, 1383/1073 HRS

HEADS

2014 JD 640FD DRAPER HEAD
2009 JD 630F HYDRA FLEX GRAIN HEAD
2012 CIH 2162 40FT DRAPER, IH WIDE ADAPTER
2011 NH 740CF 35FT GRAIN HEAD
2013 JD 608C, KR, HD, HH, RS

CONSTRUCTION

2018 BOBCAT T870, CAH, 2 SPD, HIGH-FLOW, 1500 HRS
2017 BOBCAT T770, CAH, 2 SPD, HIGH-FLOW, 900 HRS
2014 BOBCAT T650, CAH, 2 SPD, HIGH-FLOW, 1600 HRS
2017 BOBCAT S595, 2 SPD, 700 HRS

574-453-2411

www.polkequipmentinc.com

Manufacturer of Custom Horse & Dairy Barn Equipment



We also offer freestalls and related equipment!



Head locks made with auto release. When a cow goes down, she can drop out the bottom.

Rapid Exit Parlors are designed for clean and efficient milking.

330-893-3086
CALL FOR A FREE CATALOG!

5013 Township Road 359
Millersburg, Ohio 44654

Groups seek input from farm women on resilience to stress

By Susan Mykrantz
Ohio Correspondent

MT. HOPE, Ohio – Whether it was an old friend or a new idea, visitors will find it at Horse Progress Days in Mt. Hope. Now in its 27th year and back in Ohio again, the annual event draws thousands of people from across the United States and as many as 16 different countries. The host site is typically in a plain community. This year the event will be July 2-3, with the gates opening at 8 a.m. The cost is \$10 per person per day. The two-day event is jam-packed with field

demonstrations and seminars geared toward farming with horses, and small farmers.

Field demonstrations include the newest and improved vegetable production equipment, manure spreaders, logging equipment, tillage equipment and hay-making equipment. There will also be a presentation of popular draft horse breeds and round pen demonstrations, including working with mules and training horses to help them perform at their highest potential.

The produce demonstration area has been part of Horse Progress days for 10 years and has grown in the number of seminars, displays and demonstrations available for produce growers. The area will include a greenhouse featuring flowers and vegetables, the latest in produce growing equipment and products, and a trade show with the latest innovations in the industry.

Logging demonstrations are popular during the event. Proposed plans for the logging demonstration area include a portable sawmill, a contest for mini-pony teams and their teamsters, as well a horse pulling demonstration with logs. The committee also plans to demonstrate a treadmill used to power a sawmill.

The event will also include seminars for homemakers and farmers.

Farmstead seminars include making maple syrup, managing your farm pond, a panel of dairy farmers including an organic dairy farmer, a conventional dairy farmer and a grass-based organic dairy farmer, a panel on sheep production, and the role of horses in the Amish community. Homestead seminars include essential oils, flower production and bread baking.

Horse Progress Days will also feature a day-long tour featuring stops at farms, businesses and tourist attractions, as well as a meal at an Amish farm. For more information visit www.horseprogressdays.com.



GRAIN • FEED • SEED • LANDSCAPING
www.knightstownelevator.com



Knights town Elevator, Inc.
4 West Grant St, Knightstown, IN 765-345-2181 or 800-498-6949
www.knightstownelevator.com

 <p>EXECUTIVE SUN MIX</p> <p>Provides a beautiful, dark, lush lawn for that Executive® look.</p> <ul style="list-style-type: none">• Seeding rate new lawn: 5 lbs per 1000 sq. ft.• Seeding rate overseeding: 2-3 lbs per 1000 sq. ft.	 <p>PREMIUM SHADE MIX</p> <p>If you have a shady lawn, this is the mix for you.</p> <ul style="list-style-type: none">• Seeding rate new lawn: 6 lbs per 1000 sq. ft.• Seeding rate overseeding: 2-3 lbs per 1000 sq. ft.	 <p>PLAYMAKER MIX</p> <p>Excellent drought resistance and durability, low maintenance.</p> <ul style="list-style-type: none">• Seeding rate new lawn: 8 lbs per 1000 sq. ft.• Seeding rate overseeding: 4-5 lbs per 1000 sq. ft.	 <p>FAIRWAY 4 BLEND</p> <p>Establishes a lush, dark green lawn very quickly.</p> <ul style="list-style-type: none">• Seeding rate new lawn: 7 lbs per 1000 sq. ft.• Seeding rate overseeding: 3-4 lbs per 1000 sq. ft.	 <p>TUFF TURF BLEND</p> <p>Provides a tough, durable lawn yet is fine-textured and dark green in color.</p> <ul style="list-style-type: none">• Seeding rate new lawn: 8 lbs per 1000 sq. ft.• Seeding rate overseeding: 4-5 lbs per 1000 sq. ft.
--------------------------------------------------------------------------------------------------------------------------------------------------------------------------------------------------------------------------------------------------------------------------------------------------------------------------------------------------------	-------------------------------------------------------------------------------------------------------------------------------------------------------------------------------------------------------------------------------------------------------------------------------------------------------------------------------------------	--------------------------------------------------------------------------------------------------------------------------------------------------------------------------------------------------------------------------------------------------------------------------------------------------------------------------------------------------	-----------------------------------------------------------------------------------------------------------------------------------------------------------------------------------------------------------------------------------------------------------------------------------------------------------------------------------------	---------------------------------------------------------------------------------------------------------------------------------------------------------------------------------------------------------------------------------------------------------------------------------------------------------------------------------------------------------------------



We recommend Endure® fertilizers with Execu-Turf® grass seed



PERFECT MATCH LAWN PATCH



Pasture Perfect
The Brand of Choice
The right forages for a Perfect Pasture



Committed to the Cut.®

NO INTEREST FOR 120 DAYS
& NO PAYMENTS FOR 150 DAYS*

**MOW NOW
PAY LATER**

VALID THROUGH APRIL 30, 2021





*EXAMPLE: On a 4/1/2021 financed amount of \$7,500, your down payment is \$0, no interest for 120 days and no payment for 150 days. The above financing programs are offered by Sheffield Financial, a division of Truist Bank. Member FDIC. Subject to credit approval. Approval, and any rates and terms provided, are based on credit worthiness. Other financing offers are available. See your local dealer for details. Minimum amount financed \$1,500; Maximum amount financed \$50,000. Other qualifications and restrictions may apply. Offer effective on eligible and qualified units purchased from a participating dealer. The advertised promotion includes an Origination Fee which has been added to the Amount Financed in the amount of \$125. Offer subject to change without notice.

LEARN MORE AT GRASSHOPPERMOWER.COM

American FB asking lawmakers to require cattle market transparency

By Doug Schmitz
Iowa Correspondent

WASHINGTON, D.C. – The newly-introduced Cattle Market Transparency Act of 2021 would bring much needed changes by increasing transparency in U.S. cattle markets, according to the American Farm Bureau Federation (AFBF).

Sponsored March 2 by Sens. Deb Fischer (R-Neb.) and Ron Wyden (D-Ore.), the bill would focus on “ensuring robust regionally-negotiated cash trade and providing producers with more pricing information,” said AFBF President Zippy Duvall.

“America’s ranchers don’t control the prices they are paid for their products, and those raising livestock have legitimate questions about pricing,” he said. “When the pandemic hit, meat prices at grocery stores went up, while the prices paid to farmers fell through the floor.

“This legislation will ensure farmers and ranchers have fair access to markets, and are fully informed on pricing so they can continue to put food on the table in homes across the country,” he added.

The bill would mandate new reporting requirements and address confidentiality guidelines in Livestock Mandatory Reporting, such as requiring a packer to report the number of cattle scheduled to be delivered for slaughter each day for the next 14 days.

Fischer, a member of the U.S. Senate Committee on Agriculture, Nutrition and Forestry, and Wyden reintroduced the act after it failed to gain any traction when Fischer first filed it last year during the 116th Congressional session.

“I am pleased to reintroduce this bill with bipartisan support,” Fischer said. “It will help facilitate price discovery, and provide cattle producers with the information they need to make informed marketing decisions. I am committed to working across the aisle to advance the bill forward this Congress.”

The bill would require the USDA secretary to establish “regional mandatory minimums for the purpose of enhancing price discovery and transparency for cattle market participants,” said Michael Nepveux, AFBF economist.

“In developing these thresholds, the bill directs the (USDA) secretary to consider the number of packers in the reporting region, the availability of cattle in the reporting region, pre-existing contractual arrangements of packers in the reporting region, and the number of pricing transactions in the reporting region,” he said.

He said the bill would also mandate that the initial requirement for the regional mandatory minimums be greater than the three-year average percentage of the negotiated and negotiated grid purchases for the individual regions.

“These requirements would be subject to a review every two years under consultation with the USDA’s Office of the Chief Economist, to establish regionally-sufficient levels of negotiated cash and negotiated grid trade, seek public comment on those levels, then implement,” he said.

He said negotiated purchases – often referred to as the ‘spot’ or ‘cash’ market – are purchases for which the price is determined through buyer and seller interaction on the day of sale. Forward contract purchases are agreements for the purchase of cattle executed in advance of slaughter; the base price is established in the agreement.

With negotiated grid purchases, he said the base price is negotiated between buyer and seller, and is known at the time the agreement is made, but the final price is determined by applying a series of premiums and discounts based on carcass performance after slaughter.

He added formula purchases are the advance commitments of cattle for slaughter by any means other than negotiated, negotiated grid or forward contract. “Importantly, formula pricing uses a pricing mechanism in which the price is often not known until a future date,” he said.

Moreover, the bill would require the USDA to create and maintain a publicly-available library of marketing contracts between packers and producers in a manner that ensures confidentiality.

The bill would also require that within three years of enactment, the USDA conduct a data-driven cost-benefit analysis regarding the operation and effect of the regional mandatory minimums.

In turn, the bill would prohibit the USDA from using confidentiality to justify not reporting, and makes clear that the USDA must report all Livestock Mandatory Reporting



Below:The Cattle Market Transparency Act of 2021 would bring much needed changes by increasing transparency in U.S. cattle markets, according to the American Farm Bureau Federation (photo courtesy of the American Farm Bureau Federation).

information, “and they must do so in a manner that ensures confidentiality,” Nepveux said.

He said the bill aligns with the goals set forth last year by the AFBF’s Cattle Market Working Group, as well as new cattle marketing policy passed by the federation’s voting delegates

at the 102nd Annual Convention in January.

Duvall said, “We appreciate Sen. Fischer and Sen. Wyden for introducing the Cattle Market Transparency Act of 2021, and look forward to working with members of the House on a companion bill introduction.”

SALFORD

THE INDEPENDENTS YOU NEED

INDEPENDENT SERIES
I-1100, I-1200, I-2100, I-2200, I-4100, I-4200



APPLY COVER CROPS
Add Valmar 56 Series pull-type or 3-point mount.

GET MORE DONE WITH EACH PASS
Add attachments for application.

SUPERIOR FINISH
Prep damp soil for improved germination and emergence.

RESIDUE MANAGEMENT
Level ruts and size heavy fall residue.

Blesch Bros. Equipment Company

HOLLAND, IN - 1-800-906-3486

GREENMARK EQUIPMENT

LAGRANGE, IN
260-585-6080

REYNOLDS FARM EQUIPMENT

ATLANTA, IN & MUNCIE, IN
Reynoldsfarmequipment.com

FENNIG EQUIPMENT

COLDWATER, OH
419-953-8500

PAUL MARTIN & SONS

NAPOLEON, OH
419-598-8675

RUPLEY FARM EQUIPMENT

COLUMBIA CITY, IN
260-344-1692

0% FINANCING FOR 6 MONTHS

Terms and conditions apply. See dealer for details or visit salfordgroup.com/financing.

You Tube

f

@SalfordGroup

See our full line of products and find your local dealer at salfordgroup.com
Osceola, Iowa • Cornelia, Georgia • 1-866-442-1293

HAVE EQUIPMENT TO SELL?

NATIONWIDE EXPOSURE WITH GREAT RESULTS!
CALL OR TEXT RANDY 765-737-0744



J&M TF212, 34' gauge wheels
\$11,900...Wilkinson, IN



E-Z Trail 3400, tarp, elec. on/off
\$4,500...Kennard, IN



2008 Geringhoff NorthStar 8-30", hyd deck plates, head sight, \$15,900...Shirley, IN



Case IH 4800, 32', 5 bar spike, rear hitch, knock on's, \$11,500...Wilkinson, IN



1984 Versatile 895 Series II, Cummins, 4 hyd. BB



Sunflower 6333-37, 37' finisher, 6 bar harrow
Greenfield, IN



MF 8460, 8-30" corn head & 20' platform
Shirley, IN

Check Out Our Upcoming Online Auction!!

Visit www.polleyequipment.com Today!

Thank You, Randy Polley
Call or Text: 765.737.0744
Email: polleyequipment@gmail.com
Serving All of Indiana and the Surrounding States!



POLLEY EQUIPMENT SALES & ONLINE AUCTIONS

Drought continues in North Dakota

MINOT, N.D. (AP) — Snowfall in the region in late February was a welcome sight, falling on parched ground throughout the area. However, much more moisture is needed to alleviate drought conditions that prevail from border to border in North Dakota.

The quarter-inch or less of moisture contained in the heaviest snowfall band along the U.S. Highway 52 corridor fell prior to the input of data for the latest U.S. Drought Monitor. However, given the very dry conditions, impact from the snowfall on the ongoing drought gripping the state is expected to be insignificant and have little or no influence in altering future drought designations.

In their weekly issuance of the Drought Monitor, the National Oceanic and Atmospheric Administration

concludes that nearly 68% of North Dakota is rated to be in “severe” drought, up from 58% a week earlier. The remainder of the state, primarily the southeast, remains entrenched in “moderate” drought or “abnormally” dry.

“Even though precipitation is normally low during the fall and winter seasons, it has been extremely dry during the past 3-4 months (less than 25% of normal), leading to a lack of any snow cover in eastern Montana, western North Dakota, and north-central South Dakota,” concludes the Drought Monitor. It added that drought conditions expanded this past week “southward across south-central North Dakota and central South Dakota.”

The weekly assessment was compiled while snow was falling in North Dakota, so this week’s snowfall was not part of the data included in the Drought Monitor. Impact from the snowfall, if any, will be included in the next Drought Monitor.

One of the impacts of a severe drought designation, according to the Drought Monitor, is that “river flow is decreased; stocks dams are low.” Low river and stream levels are normal for North Dakota at this time of year. Nevertheless, indicators remain troublesome.

“We are in water conservation mode,” said Tom Pabian, Upper Souris National Wildlife Refuge manager.

Dry weather can be expected to continue into the early part of March. The region’s 8-14 day precipitation outlook calls for a well below normal chance of moisture through March 10. The 3-month precipitation outlook for March-April-May favors normal precipitation for North Dakota throughout the outlook period.



READY TO TAKE YIELDS TO THE MAX?



Single Coulter Double Coulter Dual Delivery

Weather plays a big role in maximizing crop yields. Let mother nature play her hand and make timely application decisions based on your needs by adding a liquid fertilizer applicator to your equipment lineup. The NutriMax® fertilizer applicator was built with growers in mind and features a narrow transport width, heavy-duty frame and mounting components and a custom-molded tank. Plus, you can choose a **Single-Coulter, Double-Coulter** or **Dual-Delivery** application system for added versatility.



NUTRIMAX
Fertilizer Applicator

Take control, apply on your schedule and bring yields to the max by visiting umequip.com or your nearest dealer today.

Unverferth
Manufacturing Company, Inc.
unverferth.com



BANE-WELKER
SINCE 1947
Employee Owned. Customer Focused.

Lebanon, IN (765) 482.2303

Plymouth, IN (574) 936.2523

Terre Haute, IN (812) 234.2627

FERTILIZER APPLICATORS

www.Bane-Welker.com



SLC 100 SERIES PROTWIN® SLINGER® | Commercial Spreaders

2,600 - 5,000 gallon capacities · side-discharge · truck & trailer models



FASTER UNLOADING, IMPROVED MATERIAL BREAKUP



Adjustable hammer shroud for faster and more consistent spreading



Proven, twin-auger design eliminates material bridging



Fully enclosed, heavy-duty oil bath drive for low maintenance and long life



Optional scales for precise monitoring and nutrient tracking

Ivan Buckmaster & Sons
Ashley, IN

Rupley Farm Equipment
Columbia City, IN

Letts Hardware & Equipment
Greensburg, IN

New Holland Logansport
Logansport, IN

New Holland Richmond
Richmond, IN

New Holland Rochester
Rochester, IN

Sanford and Sons Sales & Service
Bowling Green, KY

Rose Farm Supply
Flemingsburg, KY

Meade Tractor
Georgetown, KY

Bridgeport Equipment & Tool
Wurtland, KY

Mast-Lepley Silo
Apple Creek, OH

Kenn-Feld Group
Archbold, OH
Coldwater, OH
Van Wert, OH

Apple Farm Service
Botkins, OH
Covington, OH
Mechanicsburg, OH

Jones Equipment
Freeport, OH

Baker & Sons Equipment
Lewisville, OH

Visit your local KUHN Hay and Forage dealer today!

INVEST IN QUALITY®
www.kuhn.com







*CHAMPION SEEDS INC.

3727 Fahlsing Road, P.O. Box 130
Woodburn, Indiana 46797

260-632-4608

Agri Force Ventures D/B/A Champion Seed*

CS348NR-Soybeans
3.4 Maturity Glyphosate Resistant
\$23.00 Unit
100% Replants on Soybeans Treated Non-GMO Corn
\$125.00/Unit
100% Replant w/Innovate Treatment

VT2PRO Hybrids
\$199.00/Unit
100% Replant on Corn

FREE DELIVERY VOLUME DISCOUNT
Maturity Range 2.7-4.0 Soybeans
Glyphosate Resistant
Liberty Link
NRR2Y - NRR2Y Extend

Corn Roundup Ready
95-114 Maturity - \$195.00/Unit

Clint Miller
260-760-6754

Kevin Taylor
260-466-8656



CHAMPION SEEDS

Indiana milk production is up 10 percent from one year ago

By DOUG SCHMITZ
Iowa Correspondent

Last year's milk production growth has already carried over into 2021, according to Sarina Sharp, market analyst for the Milk Producers Council.

"According to the USDA's Milk Production Report, released Feb. 23, national milk production increased by 1.6 percent in January, the smallest year-over-year increase seen since June 2020," she said.

Sharp said most of the growth was driven by an expanding national dairy herd, with producers adding an estimated 8,000 head of cows between last December and this January.

"But improved productivity played a hand in the increase as well, with yields increasing by 0.6 percent year over year, equivalent to an additional 13 pounds of milk per cow," she said.

"The 1.6-percent increase was less than most analyst predictions," she added. "Surprisingly weak production in key dairy states like California and Idaho - which saw milk production decrease for the first time since 2017 - weighed on the national figure."

The report said U.S. milk production in the 24 major states during January totaled 18.3 billion pounds, up 1.8 percent from January 2020. December revised production, at 18 billion pounds, was up 2.6 percent from December 2019. The December revision represented a decrease of 74 million pounds, or 0.4 percent from last month's preliminary production estimate.

Production per cow in the 24 major states averaged 2,049 pounds for January, 15 pounds above January 2020, the report said. The number of

milk cows on farms in the 24 major states was 8.93 million head, 92,000 head more than January 2020, and 6,000 head more than December 2020.

The annual production of milk for the United States during 2020 was 223 billion pounds, 2.2 percent above 2019, the report said. Revisions to 2019 production increased the annual total 59 million pounds. Revised 2020 production was up 165 million pounds from last month's publication. Annual total milk production has increased 13.7 percent from 2011.

In addition, U.S. production per cow averaged 23,777 pounds for 2020, 382 pounds above 2019, the report said. The average annual rate of milk production per cow has increased 11.5 percent from 2011.

The report said the average number of milk cows on U.S. farms during 2020 was 9.39 million head, up 0.5 percent from 2019. The average number of milk cows was revised, up 6,000 head for 2020. The average annual number of milk cows has increased 2.1 percent from 2011.

The 24 states for which the USDA reports milk production are: Arizona, California, Colorado, Florida, Georgia, Idaho, Illinois, Indiana, Iowa, Kansas, Michigan, Minnesota, New Mexico, New York, Ohio, Oregon, Pennsylvania, South Dakota, Texas, Utah, Vermont, Virginia, Washington, and Wisconsin.

In Indiana, dairy herds produced 382 million pounds of milk during January, up 10.1 percent from a year ago. Production per cow averaged 1,990 pounds for January, 20 pounds above January 2020. The dairy herd was estimated at 192,000 head for

(continued on page 15)

CUSTOMER APPRECIATION WEEK

Thank You for 64 Years!

MARCH 15-19, 2021
CASH & CARRY ALL WEEK

10% DISCOUNT

CASH & CARRY ALL WEEK
on ALL PARTS In Stock...

(In Stock New Idea Parts Only)

Purchases must be paid for at the time of sale or order.

10% Discount
on all Ritchie
Waterers

Ritchie

Fresh Water on Demand 24
Hours A Day

Top quality materials. Smart design.



Ritchie manufactures a complete line of livestock watering products with the highest specifications in the industry. From a single horse Stall Fountain to a fountain that waters up to 500 head, Ritchie fountains are top quality. Products are available in stainless steel, heavy-duty poly or a combination of both.

10 Year Warranty
The BEST in the business



BUCKMASTER & SONS, INC.

"Complete Sales & Service"

2247 Co. Rd. 4 - 2 1/2 mi. S.W. of Ashley, IN | 260-587-3406 | E-mail: buckmaster2247@gmail.com



March 28, 2021

Bulls, Bred Females, Open Heifers, & Genetic Lots Online Sale

Hosted by: breeders world Online sales begin March 15th



FULL SIB EMBRYOS



DUE 3/17 TO
CCF 20-20

SIMM/ANGUS
BISMARCK X ONE EYED JACK

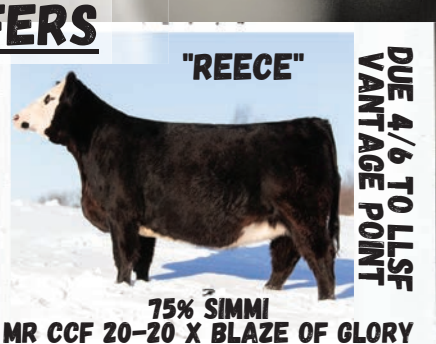

"REECE"

DUE 4/6 TO LLSF
VANTAGE POINT

75% SIMMI
MR CCF 20-20 X BLAZE OF GLORY



OPEN HEIFERS



2021 SALES

ALL BREEDS BULL SALE
ALL BREEDS FEMALE SALE
SIMMENTAL ASSOCIATION FEMALE SALE

SEMEN AVAILABLE

BULLS

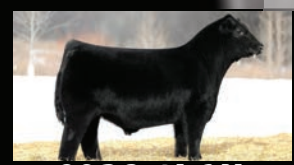

GODS PLAN

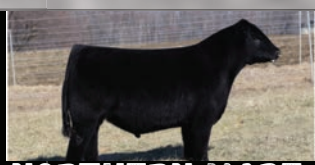

NORTHERN MADE

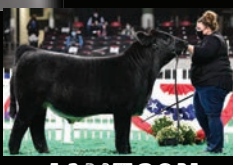

JAMESON



GMF CHURCHILL HEADS-UP



GG 2R COFFEE PC 112



WSCF BLACK OAK 5A 2TH



- Two Ways to Save on New Holland Tractors and Equipment.
- All Breeds, Disciplines, and Groups can save with Us.
- Easy-to-use Program Delivering Great Value to You!

Call 1 (877) 905-0004 to Save!
www.EquineEquipment.com

Used Equipment			
NH TZ22DA with Loader...	\$11,500.00	NH 1411	\$10,500.00
JD 854 Silage	\$21,000.00	NH RB450 Silage Spec	\$39,300.00
NH L-220	\$19,500.00	Case IH RB564.....	\$18,600.00
NH BR7060	\$21,900.00	NH 165	\$11,500.00



Topeka New Holland, Inc.
1725 West Lake Street, Topeka, IN 46571
260-593-2345
www.topekanewholland.com



Above: Last year’s milk production growth has already carried over into 2021, according to Sarina Sharp, market analyst for the Milk Producers Council (photo courtesy of the Iowa State University Dairy Farm).

Indiana milk

FROM PAGE 14

December, up 16,000 head from a year earlier.

In Illinois, dairy herds produced 157 million pounds of milk during January, up 2.6 percent from a year ago. Production per cow averaged 1,870 pounds for January, which stayed the same from January 2020. The dairy herd was estimated at 84,000 head for December, up 2,000 head from a year earlier.

In Iowa, milk production during January 2021 totaled 468 million pounds, up 3 percent from the previous January. The average number of milk cows during January, at 222,000

head, was 2,000 more than last month, and 7,000 more than January 2020. Monthly production per cow averaged 2,110 pounds, up 5 pounds from last January.

In Michigan, milk production during January 2021 totaled 1,016 million pounds, up 4.3 percent from the previous January. The average number of milk cows during January, at 440,000 head, up 13,000 January 2020. Monthly production per cow averaged 2,310 pounds, up 30 pounds from last January.

In Ohio, milk production during January 2021 totaled 486 million pounds, up 3.6 percent from the previous January. The average number of milk cows during January, at

(continued on page 16)

Save big on the latest **HORSCH** models!



Horsch Joker RX

- Joker RX**
- Uniformity and Consistency – Residue Utilization – Soil Consolidation
 - More versatility, better through-put
 - 14% more distance between front and rear row of discs vs. previous RT model
 - New mono arm design is 66% longer for added through-put than previous RT model
 - New finishing systems and blade options



Maestro SV

- Seed Placement – Furrow Integrity – Timing
- New AirVac Metering system incorporates more precise singulation without adjustment
- Unique weight transfer system and large diameter tires eliminate pinch rows
- Large capacity means more time planting and less time filling

HORSCH



Horsch Maestro SV

Paul Martin & Sons

419-598-8675

www.martinequipment.net

Indiana milk

FROM PAGE 15

259,000 head, up 6,000 January 2020. Monthly production per cow averaged 1,875 pounds, up 20 pounds from last January.

Sharp said the report made some important revisions, both to national and state-level data.

“In particular, the 3.2 percent increase in California’s December milk production published earlier was reversed to a 0.5 percent decline,” she said.

“Though the previous week’s horrific weather has largely become a memory, its impact on the dairy sector has not,” she added. “Many plants are keeping busy schedules as they attempt to compensate for the previous week’s closures.”

Meanwhile, Sharp said, “displaced spot loads of milk and cream are still moving around the country searching for homes.”

“Especially in Texas, the storm’s

impact on milk production, and particularly yields, has yet to be fully realized,” she said. “Nevertheless, milk for manufacturing remains abundant in most areas.

“Midwest spot milk could be obtained (in early March), with discounts as large as \$7 per hundredweight from Class III prices, larger discounts than what were available the week prior,” she added.

She said cheese manufacturers continue to turn out product at “a healthy clip and are playing a key role in absorbing excess milk from the market.”

“Given the robust production seen since the beginning of the year, it was somewhat surprising to see that at 1.4 billion pounds, total cheese inventories at the end of January were only 2.2 million pounds, or 0.2 percent greater than at the end of December.

“This past year, total cheese stocks increased by 31.6 million pounds during the same period,” she added. “Perhaps even more surprising was the 0.1 percent decrease in American cheese stocks, indicating that the increase was driven by growing inventories of Swiss and other types of cheese.”

Out of mind



Out of mind

Don't let this happen to you!

Advertise with FarmWorld

timely

relevant

credible



These are the news coverage principles of Hoosier Ag Today and Michigan Ag Today. Every day our team strives to produce information that is timely, relevant, and credible for farm families and their farming operations. In this era of fake news and activist driven media, you can count on Hoosier Ag Today and Michigan Ag Today to deliver agricultural information that is timely, relevant, and credible on over 100 radio stations.

Plus 24/7 ag news coverage at
HoosierAgToday.com and MichiganAgToday.com

HOOSIER
AG TODAY

MICHIGAN
AG TODAY

Represented by
J.L. FARMAKIS, INC.





WOODS® BW 15.50
15' Batwing Mower

"0% For 36 Months Available"
(Ask Us For Details)



2103 N. Main St., Delphos, Ohio



Top 100 Woods Dealer!!

419-695-2000 www.hgviolet.com



Gearboxes with Dipsticks and Drain Plugs



Replaceable HD Skid Shoes



Hose Shield



210 HP Rated Gearbox w/ Slip Clutch



Gearboxes with Dipsticks and Drain Plugs



Quick Change and Greaseable Blade Pins

Woods Mowers in Stock

BW 240XHD 20'

TBW 180 15'

BW 15.50 15'

BW 12 12'

BB 84.4 7'

BB 72 6'

RC 4 4'

RC 5 5'

RC 6 6'

Other Woods Equipment in Stock

Box Scrapers

Rear Blades

Log Splitters

Snow Blowers

Pallet Forks

Rotary Tillers

March 24 is last Michigan Wheat Wisdom Wednesday seminar

LANSING, Mich. — The Michigan Wheat Program’s Wheat-tastic Wheat Wisdom Wednesday Webinar series will host its final program on March 24. It is the last of a six-part program. More than 1,000 viewers have already heard from experts across the US and across the pond for updates on marketing, fall wheat management, combine residue management, soil health and amazing yields achieved in the United Kingdom. The program starts at 8 a.m. and runs for 90 minutes. It features Dennis Pennington, Michigan State University wheat specialist. Pennington will provide a Michigan Wheat Crop and Research Update.

Pennington has worked on many research projects for the Michigan Wheat Program since 2016 and coordinates all on-farm wheat research on- and off-campus for the Michigan wheat check-off and MSU. He works in partnership with breeder Eric Olson on the variety trials, which continue to grow annually both in size and data available through the high management trials. He holds BS and MA degrees and is a forages expert.

In addition to all of his research and production responsibilities, he has also authored or collaborated on several publications. Pennington provides monthly content for the Michigan Wheat Program’s e-newsletter, Wheat Wisdom, and recently co-produced the just-released Michigan Wheat 101 publication, which should be hitting grower mailboxes very soon.

At the beginning of each webinar, Michigan Wheat Program executive

director Jody Pollok-Newsom will provide an update on the Michigan Wheat Program. Terry Henne from WSGW will emcee and introduce each program. Close-out will include time for a question-and-answer session. There is 1.5 CCA and 1 RUP credits for each workshop – so long as participants attend on the Michigan Wheat Program/MSU Extension Zoom link and take the survey at the end to enter their information. The webinars may also be viewed on Facebook Live, but there are no credits available for those viewers.

To register for the Michigan Wheat Program/MSUE Zoom link, visit www.miwheat.org and look at the “What’s Hot” box on the left. Register there and you will receive an email with the link and instructions to access the Zoom webinar on the Monday prior to the event.

The Michigan Wheat Wisdom Webinars are also broadcast live via Facebook. Check in through your Facebook account and watch at Michigan Wheat or MSU Extension Field Crops. Or in a partnership with Terry Henne and WSGW, view the webinar at the Facebook pages of WSGW Radio, Farm Service 790 or 94.5 The Moose. Neither CCA nor RUP credit are available for the sessions when viewed on Facebook Live. In order to get the credits, you must participate via Zoom.

As is customary, the Michigan Wheat Program’s 2021 Winter Wheat Wisdom Webinars will be free of charge to Michigan wheat farmers and friends of the Michigan wheat industry. Advance registration is required, to ensure you will receive the link the Monday prior to the event. Visit www.miwheat.org and register under the “What’s Hot” link.

In a special agreement with some presenters from this 2021 Wheat Wisdom Wednesday Webinar series, the recorded programs may be viewed after the airing date at www.miwheat.org by clicking on the Education tab and then the Previous Events tab. This location also provides videos and handout materials from all prior Michigan Wheat Winter Annual Meetings and Summer Field Meetings.



New Holland Workmaster 55 MFD, very good \$25,900



NH TN 75 MFD ldr., 3 valves, 2300 hrs., very good \$29,900



Kubota B3200HSD, 32 hp, hydro trans., 4WD, w/LA534 loader, 250 hrs., very nice, \$16,900



John Deere 630 mower conditioner, impeller conditioner, 540 PTO, \$15,900



Rhino TS10 10' rotary cutter, NEW \$10,500



JD 3032E, hydro, 300 hrs., loaded w/QA bucket, exc. \$17,900



Kubota BX2360, w/soft side cab, 60" blade w/hyd. lift & angle, good \$7,500



Farmall 140 cultivator, side dresser, 12 volt, good \$4,900



Kubota B3030 HSDC, cab w/heat & AC, 60" front blade w/hyd. lift & hyd. angle, \$12,500

TRACTORS

- IH 684 w/loader, fair cond. \$7,900
- Case 1570, power shift, 20.8x38 duals, good cond. \$11,500

COMPACT TRACTORS

- Kubota L4310 GST, glide shift trans., loader, 2000 hrs., fair condition \$11,500
- Cub Cadet 7194, 4WD, good drive trans., 60" mid mount mower, very good, 1,000 hrs. ... \$4,900
- Kubota BX1850 w/54" mower deck, 18 hp, hydro trans., 4WD, very nice \$7,500
- International 234 Hydro, low hours, Woods belly mower, very good \$2,900

MISCELLANEOUS

- Gehl 418 wheel rake, good condition. \$1,950
- Case D125 backhoe, fits 1840-1845C skid steer. \$2,900

carletonfarmsupply.com

CARLETON FARM SUPPLY INC.

11850 Grafton Road, Carleton, MI 48117

(734) 654-8222

Out of sight, Out of mind



Don't let this happen to you!

Advertise with

FarmWorld

FarmWorld

The Midwest's
Leading Weekly
Ag Publication!

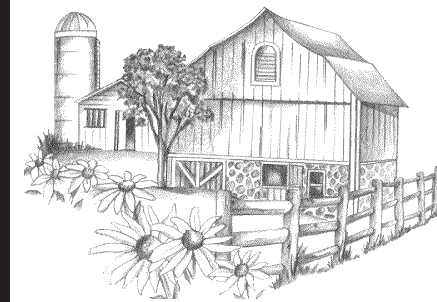

FarmWorld

SERVICE DIRECTORY



HALL FARMS

Premium Straw Blankets

We Specialize In NRCS Waterway Project Supplies

HIGHEST QUALITY - LOWEST PRICES



812-576-2580 • www.hall-farms.com • 9011 SR 46, Brookville, IN 47012

Goodhew's all Season Construction

Specializing in Standing Seam Metal Roofs

Call For A Free Estimate

Ask for Rodney For all Your Metal Needs

765-509-0191

A Company you can trust - Member of the BBB

★ Starlite Fencing ★

We can pressure wash your old board fence, as well as painting old or new board fence.

13978 Jones Rd., Hagerstown, IN 47346

High Tensile Board Fence

Woven Wire

Coated Wire

Split Rail

Privacy Fence

Chain Link

Barbed Wire

Vinyl Fence

Horse Rail

765-524-6117

Aquilla King

Agricultural & Residential Fence

Free Estimates • Post Pounder For Rent

3 weeks for the price of 2

Call in Your Ads TOLL-FREE — 1-800-876-5133, Ext. 123

50 BUILDINGS



We can customize any barn design!
Call or stop in today for a quote on your next farm project.

FABRAL
METAL WALL AND ROOF SYSTEMS

(50-June3)



(937) 526-4501

36 N. STEFFINS ST.
VERSAILLES, OHIO 45380

www.worchlumber.com

FREE DELIVERY

Mon-Fri 7am-5pm, Sat 7:30am-12 noon



POLE BUILDINGS

30'x40'x12'

- 1-16'x11' slide door
- 1-3/0 walk-in door
- Engineered Truss 4' on ctr.

Call for Pricing!

40'x64'x14'

- 1-20'x14' split slide door
- 1-3/0 walk-in door
- Engineered Truss 4' on ctr.

Call for Pricing!

48'x80'x14'

- 1-20'x12' 6" split slide door
- 1-24'x14' split slide door
- 1-3/0 walk-in door
- Engineered Truss 4' on ctr.

Call for Pricing!

60'x120'x16'

- 2-30' x 16' split slider doors
- 1-36" walk door
- Engineered Truss 4' on ctr.

Call for Pricing!

60 CARS

2007 Hyundai Azera Limited, white, 3.8L V6, leather, 227K, gd. car, pictures avail., \$2000 firm. 260-251-9660 Union City, IN.

70 RECREATIONAL VEHICLES

2014 War Eagle, 20' alum. boat w/150 HP, Yamaha 4 stroke motor, tandem axle trailer, 82# thrust, trolling motor, \$19,500 or trade. 812-340-0674 Sullivan, IN

80 TRUCKS

1973 GMC 6500, 16' bed, 5x2 trans., roll tarp, air brakes, hoist, cheater axle, motor tied up, \$1000 obo. 419-355-2880 Lindsey, OH.

1974 Loadstar 1700 International truck, 18' bed w/hoist also cheater axle, \$3500. 419-898-9275.

1982 Ford LT9000, tandem dump truck, 6 speed, 855 Cummins, air gate, bedliner, 16' bed, \$5,800 obo. 812-249-5082

1987 Ford F350, flatbed, dump, 6.9 dsl., dually, 4 spd., \$4200; 1984 Ford F250, 4x4 pickup, 4 spd., 6.9 dsl., \$2500. 815-848-1841 Pontiac, IL.

1993 Ford Louisville day cab, L10 Cummins, 2 yrs. on new fuel pump, starter & air dryer. 8 spd., sliding 5th wheels, gd. tires & brakes, \$7500. 812-531-8759 Cory, IN.

1995 F800 day cab, 110,195 mi., 8.3L Cummins, Allison auto. w/22' Jet 650 bu. hopper trailer, new elect. tarp, new tires, \$23,500. 317-902-8182 Frankfort, IN.

1996 Kenworth T800 1M miles, B model Cat, new drive tires, 75% steer, gd. truck, \$21,000 obo. Call/text 765-220-6804 Portland, IN.

2000 Ford F350, diesel, 4x4, automatic, runs good, \$4,000. 812-834-5070

2003 Dodge 3500 quad cab, diesel, 4x4, Laramie, 5th wheel, new bed and liner, 233,000 miles, \$16,800. 765-739-6358 Greencastle, IN

New takeoffs, Chevy, Ford and Dodge, pickup beds, tailgates and step bumpers. 317-422-5815 Franklin, IN.

Reman 6.7 & 5.9 common rail, Cummins motor, warranty 6 mos./10K, from \$3200. 270-427-4588 Tompkinsville, KY.

80 TRUCKS



1996 IH 8200 Tandem Daycab, N14 Cummins, 9 Spd, Air Ride, Short WB--\$12,500 (I96648)



2013 IH Prostar Tandem Daycab, 450HP Cummins, 10 Spd, Air Ride & Cab, Jake, Alum Whls, Pwr Locks & Windows, JUST OFF LEASE!--\$27,500 (IDEALEASE)



1987 IH Tandem Dump Truck, DT466, 10 Spd, Hendrickson Suspension, 13' Steel Dump Bed--\$15,000 (I87650)



(11) 2015 International Prostar Tandem Daycabs, 425HP ISX Cummins, AUTOMATIC, Jake, Air Ride & Cab, Alum. Whls. & Access., LOW MILES--\$42,500/EACH

NEW & USED TRUCKS, JET TRAILERS,
GRAIN BEDS & HOISTS

1026 N. Lincoln St., Greensburg, IN

(812) 663-7111

Look at our entire inventory @

www.shirksinternational.com

(80-4f)

90 TRAILERS

2001 Jet Ag hopper bottom, 30'x96" high, good tires, brakes, roll type, has site glasses, divided hoppers, exc. cond., \$14,500. 765-981-2742

2005 Drake 34'x66" steel ag hopper trailer, spring suspension, gd. tires, brakes & roll tarp, LED lights, \$15,000. 812-531-8759 Cory, IN.

2020 Wilson Pacesetter 41', 66" sides, power tarp stainless back, ag hoppers, alum. outside rims, \$34,900. 419-553-6379 Sherwood, OH.

26' drop deck, 9' neck, single axle trailer, \$1000. 765-969-5750 Cambridge City, IN.

76"x10' tilt bed trailer, new floor, fresh paint & gd. tires, \$800 obo. 937-726-0478 Fort Lorame, OH.

Bison 16' gooseneck trailer, new axles, floor and other, really great shape, \$3,900. 765-458-0726 Brownsville, IN.

Semi trailer, 2013 bulk stainless fert. trailer, 5600 gal., air ride, alum. wheels, new brakes, new drums, 80% rubber, 3' pump, \$49,000. Jasen Laux 937-621-2900 New Madison, OH.

100 INDUSTRIAL EQUIPMENT

1996 Case 850G LT, 2150 orig. hrs., owned since 1997, gd. tracks, new paint in 2010. Won't find one nicer! \$41,000. 765-202-4444 Delphi, IN.

CAT 926 rubber tired end loader, 1985, 8250 hrs. 217-202-6596 Rantoul, IL.

Farm World
CLASSIFIEDS WORK

130 FOR RENT

34 acres farmland for rent. Preble Co., OH. Near Camden. 513-593-2382.

160 REAL ESTATE FOR SALE

900 ac. farm for sale. 765-521-9490.

160 REAL ESTATE FOR SALE



-FOR SALE-

40-ACRE FARM w/3-story 3700 sq. ft. brick home, 76x36 barn & heated shop with a 1/2 BA. Block building with a new roof and a chicken coop. 3 waterers and high tinsel fencing. \$549,000

Located at 3807 N SR 59, Linton, IN.

For more information and to schedule appt. contact Jill Powell at 812-699-1637

(160-29)



170 ANTIQUE FARM EQUIPMENT

Farmall 400, gas, fast hitch, narrow front, 90% rear tires, torque weak low side, runs great, \$3250. 812-592-3621 North Vernon, IN.

180 SERVICES

Farm Loans. We have lower rates available. 5-25 year terms. Delta Ag Financial. Buddy Reeves: 573-683-0583 Charleston, MO. breevesjr@yahoo.com.



Home Care with Infinite Possibilities

317.825.3115

1728 S. State Rd. 44
Shelbyville, IN 46176

OPEN 24 HOURS A DAY

We serve Shelby,
Rush, Bartholemew,
Hancock, Decatur and
Johnson Counties.

(180-12fx)

• Farm Signs

• Vinyl Signs

• Barn Signs

• Printing

• Business Cards



Printing & Binding Since 1959

36 N. Washington Street
Knightstown, IN 46148
Toll Free: (877) 324-7197

(180-4f)

210 CATTLE

(1) 16 month old Simmental bull, purebred, easy calving. 513-280-2179 Vevay, IN.

(12) Angus Limousin crossbred feeder calves, vaccinated, weigh approx. 600 lbs. 260-564-4407 Albion, IN.

(14) Holstein springer heifers, due starting first April. Contract available to qualified dairy. 812-212-5653 Batesville, IN.

(3) black polled, 2 year old, Limousin bulls, free delivery, \$1600 each. 812-614-7154 North Vernon, IN.

(4) registered angus bulls, (2) out of Elation 7899, (1) First Impression, (1) Tejas bull. 219-204-0833 Francesville, IN.

(99) head Holstein steers, vacc., dehorned, on full feed, avg. weight 575 lbs. 937-423-7221 Bradford, OH.

A2A2 Ayrshire bred heifer due in April. 317-989-3637 Gosport, IN.

Angus bulls AI breeding, Bob Butler 502-593-1260 Nabb, IN.

Angus bulls, sons of Raindance, Treasure and Summit, semen tested and ready to turn out, Zeller Angus 317-753-7057 Noblesville, IN

210 CATTLE

Angus bulls: Farm raised 12 mos., 2 & 3 yr. olds, vet checked, ready for service, exc. EPD's. 765-914-5018 Brownsville, IN.

Angus cows purebred, 4-8 yrs. old, start calving March, Bred to Angus bull, Lg. group to choose from.\$1,500 each 765-426-4351 Williamsport, IN

Baby calves, 1-2 wks. old, beef cross and Holstein, also Jerseys, can deliver. 270-991-3727

Beshears Simmentals. Reg. bulls & females, bred & open for sale year round. 765-717-4789 Winchester, IN.

Black 5 yr. old Limousin bull, gentle, proven, easy calving, calves on site. 765-524-5071 New Castle, IN.

Lost Bridge Cattle Company
Livestock Hauling
Indiana
Kentucky
Ohio
Tennessee (210-25fx)
513-678-1042 • Ryan

CASH PAID
for crippled or cull cows, bulls & horses.
Also buying horses.

JEFF
937-687-2305
Highest Paid

(210-10ct.421)

Gomer bull, dehorned & UTD on shots. 812-865-6012 Paoli, IN.

Hereford bull, 3 yrs. old, proven himself, calves born w/ease, \$1500 obo. 765-717-2055 Albany, IN.

Proven Charlevoix bulls, sons & grandsons of Fearless, small birth weight, great disposition. 812-569-4933 Seymour, IN

Registered Mane Angus cross, yearling heifers and bulls, good disposition, calving ease. 812-584-7958

Silverstone Simmental bulls for sale. 765-918-3030 Crawfordsville, IN.

Simmental & SimAngus bulls, calving ease, growth & performance. Tested for BVD & Johnes. Guaranteed fertility. 812-216-2056, 812-569-2951 Brownstown, IN.



This F1 Baldy heifer
Sired by GAR Ashland sells

Gerber Right Kind Sale
April 6, Richmond, IN

For a catalog
Text, call, or Email
765-220-1070
douglas@gerbercattle.com

(210-31)



HIGH PERFORMANCE HERD BULLS
MCA-MSU Bull Evaluation Sale

March 20, 2021 at 12:30 pm, Crystal, MI
www.MIBulls.com 517-347-8117
Bid and View Live Online at DVAuction.com

(210-49)

MC BURNEY
LIVESTOCK EQUIPMENT
502.741.7088
Chris McBurney
New Castle, KY 40050
www.cattleeq.com

Easy Way
Take care of your cows the easy way.
Easy Way Cattle Care
C-5 COMPLETE

Manual Cattle Chute,
Hydraulic Squeeze Chute,
Alley Way Single & Double,
Tub Manual or Hydraulic,
Cattle Oilers & Mineral
Feeders, Creep Feeders 70-300
Bushel, Feeder Wagons 16'
to 40', Cattle Waterers, Scale
Single Animal or Group Scale,
Portable Alley With Tubs,
Portable Corral 35 Cows to
200 Cows & Load Out Chute

TRU-TEST
PEARSON
SILENCER
TITAN WEST INC.
MIRACO

(210-51fx)

Ascent
Angus Farms

23326 E CR 1960N, Oakland, IL 61943
BULLS FOR SALE YEAR ROUND
Free Delivery.

Selecting for commercially important traits

- Fertility/natural fleshing ability -
- Mothering ability/calf vigor -
- Worktable disposition -
- Longevity/toughness -
- Optimal growth traits -

Max: 217-276-0778 • Chris: 217-276-2542 • Isaac: 217-259-9413
E-mail: millerchrissandmary@gmail.com
Follow us on social media:
f: miller brothers farm/ascent angus
i: @millerbrothersfarm

COLEMAN CHARLO

(210-30)

Fax Your
Classified Ad
To Kelly At:
1-866-243-6049

3 weeks for the price of 2

Call in Your Ads TOLL-FREE — 1-800-876-5133, Ext. 123

210 CATTLE

Stout Polled Hereford bulls for sale w/high growth & calving ease. We also have a nice selection of Hereford, Angus & Baldie heifers for sale. Lorenzen Farms. Chrisman, IL. Contact Adam 217-369-3609 or Steve 217-822-2803.

Stout, thick reg. Angus bulls, ready for spring turnout, AI sired, Ramsey Angus. 765-418-5548 Frankfort, IN.

Wanted: Hereford Cross Holstein heifers. 859-516-8005

www.farmworldonline.com

220 LIVESTOCK EQUIP.

2009 Jalor mixer, model 4405, front conveyer, scales, good cond., \$12,500. 574-536-3128 Nappanee, IN.

48' Dutch Prairie tapered board feed conveyor bunk feeder, 4-12 foot sections, exc. cond., everything included, only 4 yrs. old, poly conveyor paddles, \$3000 obo. 765-860-3701 Peru, IN.

Quality treated fence posts, boards, 1.33 steel posts, all types fencing. Check us out on Facebook. Sullivan Feed Mill. Delivery available. 812-967-3472 Pekin, IN.

Quality treated fence posts, boards, 1.33 steel posts, all types fencing. Check us out on Facebook. Sullivan Feed Mill. Delivery available. 812-967-3472 Pekin, IN.

Double H Ag-Bag

Ag-Bag machines

Silage bags

& Inoculant

Machine rental

John Denny

812-967-3642

It takes a lot of pressure to make stubborn dirt and grime vanish. Alkota's STEAM, HOT, and COLD High Pressure systems, with pressure up to 6,000 PSI and capacities up to 10 GPM can do it.



Efficient Cleaning Systems Greensburg, IN

Toll Free 877-662-9726 Or 812-593-4444

ALKOTA

OLD VALUES. NEW IDEAS

Sales – Parts – Service – Cleaning Chemicals – Parts Washers

Aaladin PRESSURE WASHERS Nilfisk

Superior Technology - Performance - Features

Gas Powered 10-23 HP

A Machine For Every Task

For A Free Demonstration Call 765-482-4776

New & Used

Sales & Service Since 1977

MPE CLEANING SYSTEMS

1326 W. Main St. 765-482-4776 Lebanon, IN

250 SWINE

Bartholomew Co. Pure Bred Breeders Pig Sale at the Bartholomew Co. 4H Fairgrounds. Sun., March 21 - Sale at 2:00. Selling Dec.-Jan. pigs. Contact Delbert Peters, 812-603-4028

Service aged boars, gilts, bred for growth & reproduction. Tom Disque. 812-521-2058 Seymour, IN.

Classified Deadline: Mon. @ 11:00 AM EST

260 SHEEP

2 yr. old Katahdin ram, \$350. 765-825-3656 please leave message. Connersville, IN.

the CLASSIFIEDS

You never know what you'll find inside.



FarmWorld

800-876-5133 • www.farmworldonline.com

260 SHEEP

Hunter Nutrition SHOW LAMB FEED

Walton Elevator Walton (574) 626-2528

John Gilbert Mooresville (317) 446-7538

Brad Terhaar Williamsburg (765) 914-8769

Mulberry Feeds Mulberry (765) 296-4419

Brett Kessler LaPorte (574) 323-3506

Todd Deno Danville (317) 797-1954

Jeremy Russell Eaton (765) 749-3100

Hobbs Feed Hobbs (765) 675-2155

S & W Feed Center Greencastle (765) 653-5005

Timmon's Feed & Farm Lebanon (765) 482-1580

218 Produce Market Camden (765) 822-0218

PLEASE NOTE: 15 Word Minimum On All Classified Word Ads

Jerry Davis Carthage, IN (765) 565-6750

Don Rodenbeck Fort Wayne (260) 241-7956

Tom Stoner Valparaiso (219) 928-8878

Farmers Grain & Supply Star City (575) 595-7101

Jason Stillwell Frankfort (765) 586-8490

Martin Mill & Elevator Shelburn (812) 397-2113

New Ross Grain New Ross (765) 723-1193

Homestead Feed & Supply New Carlisle, OH (937) 679-8082

Hepburn Feed & Supply Kenton, OH (419) 673-9590

HUNTER NUTRITION BROOKSTON, INDIANA (765) 563-1003

270 GOATS

Boar cross goat kids, born Dec.-Jan, good 4H projects. 765-541-2117 Leave message. Greensfork, IN.

280 DOGS - CATS

3 yr. old male standard poodle, white, kid free home, moved, can't keep. \$295. 765-779-4078.

Border Collie puppies, \$250 each. 765-874-1206 Leave message. Lynn, IN.

Cowboy Corgi puppies, vacc. & wormed, DOB 2/20/21, parents on site, \$800 ea. Reuben Girod, 850 E. Copeland Rd., Montgomery, MI 49255.

Great addition to anyone's farm! 13 week old AKC reg. white German Shepherd female, 80% housebroken, shots up to date, wormed, w/health guarantee, out of working farm dog, \$1000 firm. Will entertain trades. 765-541-8003 Cambridge City, IN.

290 HORSES

Cash paid for sound & crippled horses. 937-687-2305.

Covered wagon set up for Ha flinger ponies, beautiful cond., \$2750. Also set of Bio harness for Haflinger ponies, \$450. 989-224-3518 or 517-515-9164 (No text).

Doctors buggy & draft horse harness. Call for info. 812-592-0453 eves. North Vernon, IN.

Horse drawn Doctor's buggy and draft horse harness. Call evenings. 812-592-0453 for more information.

300 POULTRY

"For all your poultry needs." Meyer Hatchery, 626 St. Rt. 89, Polk, OH. 44866. 419-945-2651, 419-945-9891 fax, 888-568-9755 toll free. www.meyershatchery.com.

Spring Brown Pullets and Heavy, Red Meat Roosters. 812-314-1510

310 HARVEST EQUIPMENT

1895 NH self-propelled chopper, 1980 model, approx. 90% on knives, new cutterhead pan, 4WD, 85% on all tires, cab cam, AC works, w/360 CH & P29 grass head, all in very gd. cond., \$15,000 obo. 270-886-0850 Hopkinsville, KY.

1992 JD 9500, 6115 hrs., 4480 sep. hrs., 2WD, bin extensions, Dial-A-Matic, chaff spreader, 20' unload auger, stored inside, well maintained; also have JD 925F head & cart for sale, \$21,500. B&B Rentals. 765-620-6076 Pendleton, IN.

1996 JD 9400 combine, always shedded, 3538 eng. hrs., 2320 sep. hrs., gd. machine, \$28,000. Call Ben 419-733-3608 New Bremen, OH.

330 DAIRY EQUIP.

6000 gallon milk tank. 937-726-2928 Russia, OH.

Germania double 8 parlor, auto. take off, air operated gates, all stainless steel. 419-852-3792

Used Mueller 800 gal. bulk tank, washer included. 765-914-5494 Fountain City, IN.

340 HAY & STRAW

Wheat Straw 3x4x8 Bales Feed Quality

Tough Creek Farms 812-350-1448

\$5 mixed hay, \$7 alfalfa, \$3.50 straw, all small squares. 765-717-0523 New Castle, IN

(1300) small square bales of 3rd cutting grass alfalfa mix hay. 765-524-1925 Mooreland, IN.

(150) Triticale bales, 4x5, net wrapped & green wrapped in May 2020, gd. for cattle, \$35 ea. 513-658-2590 Harrison, OH.

(2000) bales small square quality alfalfa mix hay, 3rd cutting, \$6 ea.; 4th cutting, \$7 ea. 765-312-2893 Hagerstown, IN.

(22) 3x3x8 bales 4th cutting alfalfa hay, 1000 lbs. ea. 184 RFV. 937-733-6297 Camden, OH.

(30) round bales oat straw, covered, exc. for dry cows or beef cattle. 810-404-9829 Croswell, MI.

(300) small, square bales of 1st cut clover/grass mix hay, \$4/bale; (300) small, square bales grass hay, \$4/bale; (150) bales 1st cut alfalfa/orchard grass mix hay. 812-593-0212 Greensburg, IN.

(500) small square bales of mixed alfalfa/grass, \$5/bale. 765-413-8468 Lafayette, IN.

(5000) bales clean, bright straw, \$3.50/bale. 812-350-3897 Columbus, IN.

(750) mixed, small square bales of hay, gd. quality, stored inside, \$4-\$6 ea. 812-593-1765 Greensburg, IN.

1st cut mixed grass hay, 3x4x8 bales, timothy, orchard grass & Brome, stored inside. Delivery avail. Jones Farms. 812-267-0712 Palmyra, IN.

1st cutting hay, 3x3,7.5' big square bales. 765-860-0457 Kokomo, IN.

2x4x8 bales of 3rd & 4th cutting hay, 22.5/24.5 protein, \$250/ton; 2x4x8 straw, \$120/ton; 2x4x8 corn stalks, \$50/piece; 4x6 bales of baleage, \$50. 765-256-0443 Cambridge City, IN.

3rd cutting alfalfa hay, sm. sq. bales, no rain, \$6.00/bale. 765-714-0246 Colfax, IN.

3x3x4 Wheat straw for sale, stored inside, \$110/ton. 937-313-5544 Xenia, OH.

3x4x8 corn stalk bales, \$80/ton. Delivery avail. 765-438-2011 Sharpsville, IN.

4x5 rd. bales mixed grass hay, net wrapped, baled dry, stored inside, \$25. Outside \$20. 502-682-0122 Carrollton, KY.

4x5 round bales mixed grass, net wrap, \$40 ea.; straw bales (2500) avail., \$4.50 ea. Delivery avail. Contact Aaron Nealy 812-267-0921 Depauw, IN.

5x5 Legume grass hay, stored inside, never wet, \$40. 812-521-0139 Seymour, IN

340 HAY & STRAW

600 small sq. bales, 3rd cutting alfalfa, \$7/bale. No Sunday calls. Rochester, IN 574-223-3361

Alfalfa & grass hay. Horse & dairy quality, high protein & RFV, small or large sq. bales & rounds. Delivery available. Smith Sales, Inc. 606-303-3867. Dunnville, KY.

Alfalfa mixed hay, sm. sq. bales in 21 bale bundles. \$7.10/bale. 419-365-5019

Alfalfa orchard grass, 1st & 3rd cuttings avail., squares \$5, round \$45. Call/text 812-493-3513 Deputy, IN.

Alfalfa orchard grass, small square bales, 2nd thru 4th cuttings. 765-489-5588 Hagers-town, IN.

Approx. 350 rolls hay & baleage, Dairy & Heifer quality, asking \$35/roll. Located in Maysville, KY. 574-536-0120.

Approx. 350 rolls hay & baleage dairy & heifer quality, asking \$35/roll. 574-536-0120 Maysville, KY.

Baleage bales of tube wrapped hay, high quality, 3rd cutting alfalfa. 765-914-5494 Fountain City, IN.

FOR SALE: Organic wheat straw, 3x3x8 bales; FOR SALE: Organic Alfalfa hay, 2nd cutting, rained on one time, 3x3x7. 937-417-3219 Versailles, OH.

Good clean wheat straw, small squares, volume discounts. 765-220-1938 Richmond, IN.

Good selection of horse quality hay in sm. squares, orchard grass alfalfa mix & straight grass. Delivery avail. Leave message 765-541-2117. Greensfork, IN.

2020 Medium red clover seed 50 lb bags, clean, \$80/bag. 419-513-0250

2020 red clover seed, cleaned & bagged. 419-399-7372 Paulding, OH.

50+ bags Red Clover seed, Aug. 2020, \$80/bag, \$70/50+ bags. 419-615-7412 Liptic, OH

Cobs for sale, \$25/ton; ground cobs, \$50/ton. Delivery avail. 765-438-2011 Sharpsville, IN.

Excel seed oats, Hoosier Pride Genetics Enlist E3 & RR2Y soybean seed. Eliason Seed Farms. 765-914-2344 Centerville, IN.

KELP - Acadian Kelp Meal for livestock mineral & soil amendment. Multi-bag & pallet quantity discounts. Grazing Systems Supply, Inc. 888-635-8588.

Mammoth clover seed, prof. cleaned, bagged, tested, \$85/bushel; Wheat straw, \$3.50/bale. 419-212-0643 Montpelier, OH.

Med. red clover seed for sale, 95% germ tested, \$90 per bushel. Call PR Seeds. 567-201-9442, 419-615-9072.

Open pollinated seed corn, out produces hybrids for silage, \$67/bu. 217-857-3377 Teutopolis, IL.

350 FEED-SEED

2020 Medium red clover seed 50 lb bags, clean, \$80/bag. 419-513-0250

2020 red clover seed, cleaned & bagged. 419-399-7372 Paulding, OH.

50+ bags Red Clover seed, Aug. 2020, \$80/bag, \$70/50+ bags. 419-615-7412 Liptic, OH

Cobs for sale, \$25/ton; ground cobs, \$50/ton. Delivery avail. 765-438-2011 Sharpsville, IN.

Excel seed oats, Hoosier Pride Genetics Enlist E3 & RR2Y soybean seed. Eliason Seed Farms. 765-914-2344 Centerville, IN.

KELP - Acadian Kelp Meal for livestock mineral & soil amendment. Multi-bag & pallet quantity discounts. Grazing Systems Supply, Inc. 888-635-8588.

Mammoth clover seed, prof. cleaned, bagged, tested, \$85/bushel; Wheat straw, \$3.50/bale. 419-212-0643 Montpelier, OH.

Med. red clover seed for sale, 95% germ tested, \$90 per bushel. Call PR Seeds. 567-201-9442, 419-615-9072.

Open pollinated seed corn, out produces hybrids for silage, \$67/bu. 217-857-3377 Teutopolis, IL.

www.farmworldonline.com

WANTED DAMAGED GRAIN

We pay top dollar for damaged grain. Trucks and vacs available. Immediate response anywhere.

Pruess Elevator Inc. 1-800-828-6642

DAMAGED GRAIN WANTED ANYWHERE

We buy damaged grain, any condition ~ WET OR DRY ~ including damaged silo corn. TOP DOLLAR!

We have vacs and trucks. CALL HEIDI OR MARK NORTHERN AG SERVICE INC. 800-205-5751

360 FERTILIZER & CHEMICALS

Caleb Bowman Transport & Fertilizer Sales. Call for competitive fertilizer prices. Uan, sulfur & dry fertilizer delivered to the farm. 937-472-8269 Eaton, OH.

Natural gypsum, higher yields, better drainage & healthier plants. Call for more info. Lime & Gypsum Products, Inc. 517-726-1492, 517-449-6011.

Put more green in your plants & your pockets with gypsum. Lime & Gypsum Products, Inc. 517-726-1492, 517-449-6011.

Want to dramatically increase your bottom line this year? Try Wex® and Amplify-D® both Beck's PFR Proven products. Call for FREE info 800-381-1849

GET FAST RESULTS WITH Farm World Classifieds

Call 800-876-5133 Ext. 123

3 weeks for the price of 2

Call in Your Ads TOLL-FREE — 1-800-876-5133, Ext. 123

370 SEED HANDLING EQUIP.

DMC 44 grain cleaner w/short auger to load, complete w/motors. Can send pictures. \$2000. 937-670-9179 West Milton, OH.

www.farmworldonline.com

380 FERT./CHEMICAL APPL. EQUIPMENT

(15) Yetter sidedress coulters assemblies, \$1000. 614-778-9871 London, OH

(2) 1600 gal. stainless tanks w/3" sumps, agitation tubes on skids, \$3,000 each; 60' boom from terrogator, \$750. 217-822-8556, Marshall, IL

1000 gal. 60' boom sprayer, all hyd., Raven Envizio guidance & rate control. 812-934-3371

Seed blower, gas eng., very gd., plenty 3" hose. 574-952-8364 Plymouth, IN.

Seed tender wagon w/ Yetter seed vacuum system, 2 compartments, roll tarp, \$3,500. 812-371-2689

1000 gal. poly tank on skids, \$250. 317-626-4006 North Salem, IN.

17 knife DMI 4300 NH3 bar w/ raven cooler anhydrous applicator, can be converted to 13 knife, pull type, can be used for side dress, \$7000. 317-727-1813 Greenfield, IN.



Specializing in Application . . .

Focused on Service

SUNNY MEADE FARMS

Urbana, Ohio

937-597-3629 (380-4fx)

Kirkwood

LIME/FERTILIZER SPREADERS

- 2-3-5 Ton Lime Spreaders
- All Stainless Steel Body Web
- Spread Range of 40 Feet
- High-Low Gear Box
- Sheer Pin in Web Drive
- Double Spinner
- Large Flotation Tires
- Engine or PTO Drive
- Also Spreads Chicken Litter
- Rubber Mats for Horse Stalls, Trailers, etc.



ADEN 330-695-2571

8056 Criswell Rd., Fredericksburg, OH 44627

Check Our Prices Before You Buy (360-6fx)

Flat Rock Ag Supply

10277 S. 250 W. Flat Rock, IN

812-587-5187

flatrockag.com



TruAg Seed Tenders 2 and 4 Box Available with Scales



Enduraplas Cone Bottom Trailer



Enduraplas flat bottom storage tanks Many sizes available



Enduraplas Nurse Trailers Many Options Available



TRUAG Seed Tender



Enduraplas Tanks/Trailers (380-tMay20)

380 FERT./CHEMICAL APPL. EQUIPMENT

1988 36' box trailer, side doors w/3 - 1000 gal. fertilized tanks, \$4500 OBO. 765-969-1918 Hagerstown, IN.

1994 Spa-Coupe, self propelled sprayer, 300 gal tank, 60' booms, GPS guidance, foam marker, adj. wheel spacing, Raven controller, 3 bank 20" OC nozzles, great cond., ready to go, \$14,900. 937-545-0404 Covington, OH.

1996 284 Hagie, 4839 hrs., 800 gal., 80' boom, 15" spacing, \$22,500; 1996 Ag Chem 1603T TerraGator sprayer, 5314 hrs., 1550 gal., 60' booms, \$14,500. 614-679-2420 Mt. Sterling, OH.

1996 3630 Spra-Coupe, new 400 gal. tank, Raven Guidance backup camera, 120 tread, gd. rubber, 60' boom. 419-306-6237 Bluffton, OH.

1996 3630 Spra-Coupe, new 400 gal. tank, Raven Guidance backup camera, 120 tread, gd. rubber, 60' boom. 419-306-6237 Bluffton, OH.

200 gal front mount tank, mounting for boxcar magnum incl. plumbing & lights. Text or leave message. 419-203-1860

2000 Sterling tri-axle hyd. lime spreader. Call for details. \$22,500. 812-265-3303, 812-498-3139, IN.

2013 Apache 720 sprayer, 1210 hrs., 750 gal. poly tank, 80' booms, fence row nozzle, 15" space nozzles, 5 section boom control, foam marker tank, clean water tank, auto steer, Evizio Pro Guidance monitor, auto. boom shutoff, one owner, farmer owned, always shedded, exc. cond., \$100,000 firm. 937-603-9573 Georgetown, OH.

2500 gal. Snyder vertical tank, green in color, flat btm., \$1500. 937-763-2510 Hillsboro, OH.

28' J&M TF212 double rolling baskets, \$11,000. Little use. 765-526-2511 Greencastle, IN.

390 AUGERS

10"x62" Grain King swing away, single auger hopper, year 2002, one owner, small acres, \$5250. 419-231-1274 Cloverdale, OH.

J&M grain conveyor, for hopper wagon, \$1000. 765-969-5750 Cambridge City, IN.

Warehouse pricing on Mayrath swing-aways, roll-aways, inline drive, top drive, large selection, many sizes on hand. Prompt delivery available. Call 877-846-5381 days, 419-303-6881 eves. Delphos, OH.

410 ANTIQUE TRACTORS

1929 Greyhound tractor, exc. parade tractor, always shedded, \$15,000. 810-629-6107 Fenton, MI.

1948 Case LA for parts, misc. Case LA parts avail. 812-343-3965 Columbus, IN.

1953 Ford Jubilee, exc. cond., many new parts, exc. tires, brand new beautiful paint, runs great, ready for show or work, \$4750 obo. 989-224-3518 or 517-515-9164. (No text).

Antique 1908 Corn King manure spreader, \$900; Walter wood grain binder, \$350. 765-292-2192 Leave Message.

Franklin County Antique Machinery Club Swap Meet. April 3, 2021. 7:00 a.m.-3:00 p.m. Brookville, IN. For more info. call 765-265-2882 or https://www.fcamc.org/

Super MTA, WF, orig., 2nd owner, runs well, \$4500 obo. 574-952-8364 Plymouth, IN.

Fax your ad to

FarmWorld

1-866-243-6049

Attn: Kelly

410 ANTIQUE TRACTORS

White River Valley Antique Association 18th Annual Swap Meet & Barn Market on Friday, April 2nd, 8 a.m.-5 p.m. & Saturday, April 3rd 8 a.m.-2 p.m. at Elnora, IN. \$20 fee for swap meet vendors. Call Bonnie 812-259-5379 or Barn Market inquiries. Free admission & parking. Swap Meet contacts are: Roger Daniels 812-876-3445, Tony Sage 812-881-9520 or Ben Chestnut 812-257-1668 or see: http://www.wrva.org/ for more info.

Winter Tractor & Gas Engine Show. March 18, 19, 20. All indoors. Auburn Auction Park, I-69 & County Road 11A, Exit 326, Auburn, IN. Free parking. Featuring Oliver. All other makes welcome. Muscle tractor area 1960's & newer. Exhibits welcome Monday, Tuesday, Wednesday 8 a.m.-6 p.m. Swap meet. Toy Show. Craft Show. Seminars. Trading Post. Kid's Pedal Tractor Exhibits & Pull Contest. Breakfast 7-10 a.m. Lunch daily. Show Thursday & Friday 9-6. Saturday 9-5. Admission \$7 day pass. \$10 three day pass. Info. 260-925-0855, 260-925-0051. Banquet Friday 6:30 p.m. Tickets 260-417-8588.

420 SKID STEER LOADERS

NH L180, 3300 hrs., NH LS 170, 4300 hrs. 419-852-5028 St. Henry, OH.

430 IRRIGATION

Used Ag Rain T210 water reel & Caprari D2-40 PTO pump. Cornwell Equipment. 217-543-2631 Arthur, IL.

440 FARM EQUIP. WANTED

(2) tandem axle joe dogs, (1) single axle joe dog. 517-490-6339 Blissfield, MI.

JD tractors or combines for parts or repair. 812-591-2144 or 812-525-1963 N. Vernon, IN.

Tree Shear, must be good +, no junk. 812-923-9449

Wanted: Ford TW15, TW20 or 8630 2WD tractor. 859-749-5109 Carlisle, KY.

We Buy Damaged Tractors Not Worth Repairing. 937-548-0718.

450 TRACTORS

1975 JD 8430, 18.4x38 Good-year tires & matching duals at 50%, recent eng. overhaul. 765-465-7640 Hagerstown, IN.

1977 Versatile 700, 4WD, 555 Cummins, Michelin 18.4R38, dualed 95%, \$18,000. 419-630-3635 West Unity, OH

1978 Versatile 800, 4WD, 855 Cummins, Michelin 20.8R38, 90% dualed, \$20,000. 419-630-3635 West Unity, OH

1980 White 2-180, shows 4109 hrs., 20.8x38 - 50%, duals (bald), runs but needs some work. \$7000. 618-839-0438 Xenia, IL.

450 TRACTORS

1995 8300, 9900 hrs., front weights, rear weights, quick hitch, 80% on rear tires, \$47,000. 765-524-6085 Cambridge City, IN.

1995 8970 NH, 8300 hrs., 210 PTO HP, super steer, power shift, 4 remotes, cold AC, tight front end, fully weighted, all new radial tires, duals 18.4x46, front 18.4x30, runs gd., \$35,000. 812-438-3757, 513-417-1185 Rising Sun, IN.

1995 JD 8100 MFWD, (1) owner, (3) remotes, 8800 hrs, (6) new Firestone tires, new fuel tank. \$62000. Greenfield, IN 317-727-1813

1999 Agco Allis 9785, 250HP, NaviStar 531 cubic inch, 8.7L eng., power shift, deluxe cab, air ride seat, FWA, tires 95%, exc. cond., 4781 hrs., \$58,900 obo. 269-489-5109, 269-358-1027 Burr Oak, MI.

2003 Case IH MX255 5600 hrs., (4) hyd. outlets, Firestone 480/80R46 drive tires and duals, 380/85R34 fronts, gd. cond. and paint. 574-595-0971 Winamac, IN.

2012 JD 8285R, power shift, 4 remotes, 3,036 hrs, exc. cond, \$134,000. 419-947-0000 Bellville, OH

2013 Challenger MT755D, auto steer, 24" tracks, 1008 hrs., \$145,000. 419-306-6237 Bluffton, OH.

NEW & USED REBUILT TRACTOR PARTS

Many late model machines

Hill-T Farm Inc.

4295 Richmond • Palestine Rd. New Madison, OH 45346-9608 **(937) 548-0718** (450-ft)

OHIO'S LARGEST TRACTOR PARTS DEALER



(800)298-0409 (450-59)
andersontractorinc.com

FarmWorld

SUBSCRIPTIONS

TO SUBSCRIBE TO FARM WORLD CHECK THE BOXES

☐ NEW ☐ RENEWAL ☐ GIFT ONLY

(Indiana, Ohio, Kentucky, Tennessee, West Virginia, Illinois & Michigan):

☐ 6 MONTHS \$28.50 ☐ 1 year \$43.95
☐ 2 YEARS \$81.00 ☐ 3 years \$112.00

(Other states):

☐ 6 MONTHS \$36.50 ☐ 1 year \$56.00
☐ 2 YEARS \$101.00 ☐ 3 years \$143.00

CHARGE TO: ☐ VISA ☐ Discover ☐ MasterCard ☐ American Express

_____ Exp. _____ CV# _____

☐ Enclosed \$ _____ for my subscription. Gifts - Send your name & label or acct. #

My name _____

Address _____ (Show mailing address, especially if it's a P.O. Box)

City _____

State _____ Zip _____ (Omit Zip if not sure)

Phone _____ Email _____

Signed _____

Attach Mail Label

or send Acct. # and expiration date above name

write any label corrections

Save \$1.00 Per Year On A Gift Subscription (if you are a paid subscriber)

☐ Each 1-Year GIFT Subscription \$42.95 (*Outside IN, OH, KY, TN, WV, IL & MI)
☐ Each 2-Year GIFT Subscription \$79.00 ☐ 1 Year GIFT \$55.00 ☐ 2 Year GIFT \$99.00
DONOR GIFT CARDS WILL BE SENT

Name _____

Address _____ (Show mailing address, especially if it's a P.O. Box)

City _____ State _____ Zip _____ (Omit Zip if not sure)

(For Card) Gift From _____

SEND SAMPLE COPY

If you are a subscriber and have a friend(s) or relative(s) you think would be interested in Farm World, send it on the coupon below or mail in on another sheet of paper.

Gift Name _____

Address _____ (Show mailing address, especially if it's a P.O. Box)

City _____ State _____ Zip _____ (Omit Zip if not sure)

Your name _____ Subscriber's name is necessary to show as donor even though sample copies are free. Use separate sheet for more names.

Mail to: Farm World, PO Box 90, Knightstown, IN 46148

Or, you may PHONE TOLL FREE to subscribe! Call toll-free 1-800-876-5133; inside area 765-345-5133

You may also subscribe online at www.farmworldonline.com

To send ad copy via FAX: Ext. #398 (business hours or 1-800-695-8153 direct after hours).

YOU MAY CHARGE with VISA, MasterCard, Discover or American Express by phone, or we will bill you.

PHONE HOURS: Telephone hours 8:00 am-4:30 pm EST, Monday through Friday.

Closed Saturday, Evenings & weekends, answering machine will record your subscription, ad or message.

3 weeks for the price of 2

450 TRACTORS

2013 Challenger MT755D, auto steer, 24" tracks, 1008 hrs., \$145,000. 419-306-6237 Bluffton, OH.

Case IH 7140 MFWD tractor, w/ 6300 hrs., duals, weights, good cond., \$40,000. 812-243-1239 Terre Haute, IN.

D 4640 w/5,420 hrs., new 42" tires, 134 AC, \$23,000. 937-997-2584 Hollingsburg, OH

IH 560 gas, clean & straight sheet metal, gd. TA, runs great. 317-501-5871 Brownsburg, IN.

Int. 806, Wheatland, new paint, runs great, 2 hyd. remotes, \$12,000. 317-727-1813 Greenfield, IN.

JD 148 loader w/7' bucket, gd. cond., \$1500. 765-426-5456 Lafayette, IN.

JD 1975 4WD 7520, 660 hrs., \$12,500. 419-355-3373

JD 4450, quad range, 10,030 hrs., perfect shape inside and out, call for details and pictures, \$29,500. 734-755-1012

JD 4560, 2WD, 5300 hrs., 3 hyd., duals, PS, exc. paint & interior, \$48,000. 815-662-7868 Sheldon, IL.

JD 4640 Quad, 20.8x38 hub duals, QH, front & rear weights, steps, 9200 hrs., 2nd owner, field ready, \$16,500. Can send pictures. 937-670-9179 West Milton, OH.

JD 4840, very gd. cond., 6764 hrs. 765-543-2789 Brookston, IN

JD 8210 MFWD, 3 remotes, 18.4x46 rear duals, 14.9x34 front, 1000 PTO, auto track, 4835 hrs., very clean. 765-623-7888 Alexandria, IN.

Parting out JD 2510, 3010, 3020, 4000, 4010, 4020, 5020, 4320, 4520, 4620, 7020, 4230, 4430, 4630, 8430, 8630 & 8640 tractors; also weights, tractor duals, & hubs. 812-309-0329 Jasper, IN.

White 140 tractor, w/Westendorf WL42 loader. 260-564-0662 Albion, IN.

470 FARM TIRES

(2) 18.4x30 tractor tires on open center rims, not a matching set, \$350 obo. 812-343-3965 aft. 4 p.m. Columbus, IN.

(2) 23.1x26 Goodyear tires, 60% tread on 8 hole rims. 812-212-0348

(2) 24.5x32 Goodyear tires, 70% tread. 812-212-0348

(2) Firestone FS 480/80R/50, 10 bolt rims & tires, 45%, \$1600. 812-569-0889 Seymour, IN.

(2) FS 480/80R/42 10 bolt tires & rims, 40%, \$1500. 812-569-0889 Seymour, IN.

(4) 52/80R/46 Michelin Agribibs, new tires on 10 bolt rims, \$6000. 812-569-0889. Seymour, IN.

(4) 620-70R42 Goodyear DT820, HD, 80%, \$1625 ea., all 4 \$6250. 419-542-8557 Mark Center, OH.

480 GRAIN BINS & DRYING EQUIP.

(2) 20"x70' ribstone silos. Free for taking down. (1) 20' Silomatic silage unloader, almost new. 812-486-8133 Loogootee, IN.

(3) 60' bin rings w/aeration tubes & (2) 5HP fans, set up for flat storage, disassembled & stored inside in Fountain Co., IN. \$4000. 317-432-3322 Noblesville, IN.

24' Butler grain bin; 24' single auger Stir-Ator. 812-486-8133 Loogootee, IN.

4 18.4x46 inch, 2 18.4x38, 2 24 1/2x32, best offer. 765-546-8864 Winchester, IN.

4 Goodyear tires, 520-85 R42, ultra torque, DT712, 50% tread, no cuts or breaks, \$1,000 for 4 or \$600 for 2. 937-663-0374 St. Paris, OH

Firestone radial all traction, 23 degree, pulling tractor tires, 20.8Rx38, fresh top cut, asking \$1100 pair. 812-204-4587 Wadesville, IN.

Unverferth, 2 hub extensions, 10", 10 bolt holes w/bolts. 937-354-2524

Used rear tractor tires, avail. in many sizes. If you don't get our price on new Goodyear, Firestone & Titan rear tires, you're going to pay too much. (IN) 1-800-382-9958, (others) 317-462-4421.

Bainter hyd. bin jacks & power unit, 8 jacks, (1) power unit, stored inside, used only on 4 bins, like new cond. 765-585-2225 Fowler, IN.

Brock 15'x5' hopper bin, 30x7, 24x6, 22k bushel total, plus 2 SuperB driers and 4 9' hoppers. Borrow, IN. Accepting bids for all on site, or individually. 937-773-5811.

480 GRAIN BINS & DRYING EQUIP.

HARKER SALES & SERVICE
14005N 900 E., Hope, IN 47246
812-343-1991
GRAIN STORAGE, DRYING & HANDLING EQUIPMENT
(480-tfx)

**Auger Replacement
Flighting**
Helicoid, Sectional & Cupped
For: Grain augers, mixers, combines, grain dryers, carts, sweeps & stirring machine down augers.
No minimum.
Same day shipping.
PERRY EQUIP., INC.
3 mi. N. of I-74 on SR 231
Crawfordsville, IN
765-362-4495
1-800-433-8783
www.perry-equip.com



Farm fans CF/AB190, 2087 hrs, LP, 1PH, \$5200 OBO. 260-307-6197 Decatur, IN.

J&M 875 grain cart, scales, tarp, hydraulic slider, \$22,750 OBO. 419-852-5300

New & used grain dryers, G.T., Deluxe, GSI. Call anytime 1-877-422-0927.

New & used Kongskilde grain vacs. New GT recirculating batch dryers. Cornwell Equipment. 217-543-2631 Arthur, IL.

490 COMBINES & PICKERS - HEADS

10' platform for JD 45 EB combine. Text 317-519-2722 Knightstown, IN.

Bean sieve 21-23-25, INT., \$500. 765-969-5750 Cambridge City, IN.

JD 300 corn pickers. Sales, parts, service. Reconditioned machines, ready for the field! Houston Run Mfg., PA. 717-442-9631.

JD 6620 Titan II, gd. runner, big axle, field ready, lots of new parts, \$8000. 859-298-9140 Brooksville, KY.

JD 9410, 3815 eng., 2726 sep., inspected & serviced yearly by JD mechanic, exc. cond., \$38,000. 815-662-7868 Sheldon, IL.

500 WAGONS

15 ton Myers running gear, 11Rx22.5 tires w/steel frame, for hauling big square or round bales, \$2,495. 937-726-2914

BEST PRICES in Tri State on new J&M, Killbros and Mayrath wagons, grain carts and augers. Also Maurer & J&M combine bin extensions. Delivery avail. anywhere. Call for best deal. 877-846-5381 days, 419-303-6881 eves. Delphos, OH.

J&M 525 grain cart, roll tarp, flex spout, exc. cond., inside & out, \$9500. 614-561-1035 London, OH

Killbros hopper wagon w/auger, \$1900. 765-748-3384 Gaston, IN.

510 TILLAGE (PLOWS, DISCS, ETC)

18' IH 420, hyd. fold disc., several blades have rock damage. gd. tires, \$4000. 606-209-2202

2008 Landoll 2110, coultter chiselled plow, 11 shank, \$22,000. 419-630-3635 West Unity, OH

2009 Salford 570 RTS vertical tillage 30', 3 bar tine harrow, flat bar rolling baskets, 1 owner, nice cond., field ready, \$21,000. 740-225-3310 NO TEXT, Cardington, OH.

225 Unverferth 24' double rolling basket, w/harrow, all new bearings, \$8,500. 937-768-2982 Greenfield, OH.

30' DMI field cultivator, exc. condition, \$6,800. 765-546-8864 Winchester, IN.

34' Case 330 turbo true tandem w/rolling baskets, \$27,000. 765-526-2511 Greencastle, IN.

490 International 22' disc, 400 acres on new bearings and blades, \$5,200. 937-768-2982 Greenfield, OH.

510 TILLAGE (PLOWS, DISCS, ETC.)

Brillion 15' cultimulcher, bad paint, otherwise gd. cond., \$750. 765-748-3384 Gaston, IN.

Brillion 36' XL144 packer, notched wheels, light kit, \$14,000 obo. Jones Farms. 812-267-0712 Palmyra, IN.

Case 496 disc, 33' wide, \$9000 OBO. 812-445-3502 Seymour, IN.

Case IH 12 row cultivator, model 183, danish tine, flatfold, \$2000. 574-225-0771 Kewanna, IN.

DMI 27' field cult., w/tine harrow, \$12,000. 765-526-2511 Greencastle, IN.

Glencoe 13' field cult., w/twin rolling baskets, exc. cond., \$2000. 513-581-3380, 937-685-5554 Midland, OH.

Glencoe Soil finisher 16', spring loaded discs in front, sweeps in middle, 5 bar flexible harrow in rear, \$1600. 317-416-4408 Greenfield, IN.

IH 15' 315 cultimulcher, gd. shape, \$2850; IH 370 15' disc, gd. shape, \$1750; IH 720 6x16 plow, toggle trip, harrow, gd. paint & metal, \$1750; IH 710 5x16 plow, standard trip, harrow, gd. paint, gd. metal, \$1000. 812-592-3621 North Vernon, IN.

IH 183 6R-30" cultivators w/rolling fenders, \$400. 765-541-0480 Connersville, IN.

IH 490 disc, 25', rear hitch w/hyd., gd. shape, field ready, \$5000. 765-748-3384 Gaston, IN.

IH 490 disc, 24', good blade, \$2,750 obo. 812-483-3047 or 812-483-0163

J&M 212 28' rolling basket harrow, \$5000. 765-748-3384 Gaston, IN.

JD 2010 6 bar spike tooth harrow, 34', \$2900. 765-894-0790

JD 235 disc. 24', \$2,750 obo. 24' cultipacker, \$2,750 obo. 812-483-3047 or 812-483-0163

Keewanee disc. 33' rockflex, 10" spacing, \$4500. 419-630-3635 West Unity, OH

Kewanee 25' tandem disc, 7 1/2" w/Remlinger spike harrow, \$4500; Kewanee 25' field cult. w/harrow, \$4500. 765-526-2511 Greencastle, IN.

Krause 22' disc, gd. cond., \$3900. 567-356-4011 Wapakoneta, OH.

Krause 30' rock flex disc, 8" spacing, exc. heavy duty blades, \$6950. Call for details. 765-993-4250 Liberty, IN.

Kuhn Krause finisher, 27', TL6200, rolling baskets, very low acres, \$35000. 219-863-1703 leave message.

M&W Earthmaster #1165 5 shank, auto trip w/Buster Bar, \$5000. 765-526-2511 Greencastle, IN.

Massey Harris 3 pt., 3 btm. plow, 3-14", gd. cond., \$750. 989-224-3518 or 517-515-9164 (no text). St. Johns, MI.

Rawson Unverferth zone builder, 5 shank w/new points and shin guards. 574-595-0971 Winamac, IN.

Rear hitch for cultivators or finish tool, \$500. 765-894-0790 Thorntown, IN.

Salford RTS model 570, vert. tillage disc, 3 bar, 1/2" tine harrows w/rolling basket, \$19,000. 937-417-1701

Sunflower 6333, 25' soil finisher; Sunflower 4511 9 shank disc chisel. 812-934-3371

WANTED: (12) row Yetter or Noble row cultivator. 419-852-3504

Wanted: 25-30' flat fold cultimulcher. 28-30' double rolling basket. 937-638-8707.

520 PLANTERS - DRILLS

(12) Kinze corn meters, \$75 ea. (48) Martin spike closing wheels, complete, \$50 ea. (24) cast closing wheels, \$25 ea. 513-523-7291, 513-839-0597 Oxford, OH.

(24) Kinze 2600 seed disc openers, 15" w/bevel, 24 press wheels, 12 ea. 1"x12" fert. closing wheels w/arms, \$500 all. 937-670-9179 Laura, OH.

Classified Deadline:
Mon. @ 11:00 AM EST

520 PLANTERS-DRILLS

(24) Martin 14" spike closing wheels w/hub and bolt on bearing \$1550; (24) Martin drag chains, \$350; (72) rubber closing wheels, \$5/each or \$290 for all, off JD 2017 planter. 765-894-0790 Thorntown, IN.

(24) Martin 14" spike closing wheels w/hub and bolt on bearing \$1550; (24) Martin drag chains, \$350; (72) rubber closing wheels, \$5/each or \$290 for all, off JD 2017 planter. 765-894-0790 Thorntown, IN.

(8) Gandy insect. units for White 5100 planter, boxes w/mounting brackets, drive chains & sprockets, hose brackets, \$200. 765-620-5970 Summitville, IN.

(8) Kinze single disc fert. openers, includes mounting brackets, used very little, \$800 all. 937-423-3609 Greenville, OH.

1530 JD 12-15" row drill w/planter units, on a caddy, SK meters, liq. fert. w/200 gal. tank, Exapta seed tube guard w/in row liq., Loup monitor w/4R sensors, rubber closing wheels. 317-946-7774 Shelbyville, IN.

1998 JD 1760, 8-30 planter, liq. fert. in row, monitor, manual fold, very gd. cond. \$21,500. 812-527-2327 Greensburg, IN

2000 Kinze 3600, 12R30, Martin equipped, precision meters, pop up, dry 2x2 w/single disc Kinze or Yetter vipers. 765-969-1792.

2003 JD 1770 NT 1630, gen. 2, 2020 monitor w/true count clutches, hyd. drives, eft meters, JD air bags, JD single disc. fert., Martin row cleaner, no till, new blades in 2020, \$36,000. 260-341-1898 Roanoke, IN

2008 JD 1990 40' air seeder, 15" rows, JD monitor on each row, rear hyd. & markers, 1400 acres on complete rebuild, \$50,000. 937-459-2090

2008 Kinze 3500, 8x16, KPMIII, 4910 ac., no-till coulters, box extensions, \$40,000. 419-953-5393 Maria Stein, OH.

2020 seed sense monitor, Gen 1, last used for 2020 season, \$1,000 shipped. 419-633-4416 Bryan, OH

50 plus used rubber closing wheels, price is cost of ad. 36 cast iron Dawn gauge tine closing wheels, wheels only, no hubs, make offer. 765-760-4896 Eaton, IN

5400 Case drill, 20', \$6500; '05 Case, 490 disc, 25', \$2500. 260-758-2468 Markle, IN.

Allis 333 no-till special, 6-30 plate planter, liq., insect., gd. metal, always shedded, \$2900 (price includes Noble Danish tine 6-30 cultivator). 765-571-2534 Knightstown, IN.

Case IH 900 6R plate planter, dry fertilizer, cross auger, very good condition, \$5500. 937-768-2982 Greenfield, OH.

Friesen (2) compartment seed tender w/a capacity of 100bu., remote key fob for auto. engine control, auto radial tires, elec. brakes, exc. cond., \$8500. 618-214-6666 Scheller, IL.

Friesen 220 bulk seed tender, w/dual compartments, holding approx. 100 bu. each, equipped w/top sliding doors, viewing windows, poly cupped auger, radial tires, elect. brakes & wireless motor control. \$8500. 618-214-6666 Scheller, IL.

IH 4R #56 corn planter. 217-202-6596 Rantoul, IL.

IH 800-900 planter parts, NO PUMPS, insecticide & fertilizer parts, row units. 419-467-1561 Delta, OH

IH 900 soybean planter, 12"-15" row, very gd. cond., population monitor. 419-467-1561 Delta, OH

IH model 510 21 hole grain drill, \$800 firm. 260-726-6464 leave message. Portland, IN.

JD 12 row Vac 36" corn planter, make offer, 812-525-8660 Vallo-nia, IN.

JD 1535 drill, 20', 16 rows, w/1570 cart, \$25,000. 419-306-6237 Bluffton, OH.

JD 1535 drill, 20', 16 rows, w/1570 cart, \$25,000. 419-306-6237 Bluffton, OH.

JD 1590 20' no-till drill, 7.5", 2 pt. hitch, new boots & blades, Needham V press wheels, markers, monitor, 31x1350-15 tires, always waxed & kept inside, orig. owner, \$44,950. 419-542-8557 Mark Center, OH.

JD 1770 NT, 2003, 16R, Max Emerge Plus row units, PP finger pickup, Keeton seed firmers, JD single disc fert. w/600 gal. tank, John Blue RedBalls w/lpad display, copperhead closing wheels, HYD down force (PP Delta Force), Martin row cleaners w/clean sweeps, PP 2020 Gen. 3 monitor, can take off row cleaners & proved stock no-till coulters, \$52,000. 740-225-1693 Prospect, OH.

JD 1780 2001 6-11 corn planter, (6) precision corn finger pickup, (11) rotary bean meters, radar w/monitor. 812-525-1809 Sunman, IN

JD 7000 6/11 planter, w/bean and corn units, fert. and monitor. 419-295-2647 Bucyrus, OH.

JD 750 drill, 15', 1993, 7 1/2" spacing, gauge, dolly wheels, exc. cond., greased & field ready, \$12,500. 937-725-7351 Sabina, OH.

JD model B, grain drill, hyd. lift, 20-7, grass seed, DD opener, very good cond., \$1,200. 217-897-1559.

Kinze 12 row 3200 planter,fert., precision meters, 20/20 monitor, \$38,000. 419-306-6237 Bluffton, OH.

Kinze 12 row 3200 planter,fert., precision meters, 20/20 monitor, \$38,000. 419-306-6237 Bluffton, OH.

Kinze 2600 12R30, ALL NEW STEEL, 2 product liq. fert., HDSD openers, NT coulters, floating row cleaners, KM3000 monitor, \$26,500. 740-467-2424.

See pictures at www.millersportagriservice.com

Kinze 2600 17 row bean planter, no fertilizer, \$18,000 OBO. 812-445-3502 Seymour, IN



2131 W. ST. RD. 244, MILROY, IN 46156
765-629-2470 • www.homaninc.com
6915 Olding Rd., Maria Stein, OH 45860
419-925-4349
GSI, Agricultural Buildings,
Mayrath Augers
Serving Our Customers Since 1958

NEW EQUIPMENT	SIZE	PRICE
Harvest Transport SA	10"x84"	\$15,250
Harvest Transport SA	10"x74"	\$12,575
Harvest Swing-Away	10"x64"	\$11,920
PATZ 510 TMR Mixer		\$43,250
Mayrath 10x31, w/Heel Kit Bin Hopper, Elect.		\$6,300
Mayrath 10x31, elect.		\$5,015
New Mayrath 10x+2 Straight Auger PTO		\$9,800
New Artex SBX600		Call For Price
New 2 Ring Bin Door 4" Corr. for 30'to 48'		\$1,485
Artex SBS200 (Demo)		Call For Price - Will Rent
Artex 600		Call For Price - Available For Demo & Rental

USED AUGERS		
Harvest 2013 13x72 SA		\$13,500
Brandt 2011 10"x70' SA		\$4,850

USED EQUIPMENT		
1993 GST 710 dryer (2 yrs. on unload and fill auger, stainless sides)		\$18,750
Roof Or Utility Auger 10"x26" w/Hanger Bearings		\$1,400
(8) 25' Stands for Brook or Super B Dryer		

3 weeks for the price of 2

520 PLANTERS-DRILLS

Kinze 3600 8R36, liq., HDSD openers, NT coulters, insect., firmers, KPM II monitor. 740-467-2424. See pictures at www.millersportagriservice.com

Kinze 3600 12R30, liq. 2x2 fertilizer, row cleaners, Keeton seed firmers, spike closing wheels, drag chains, KPM2 monitor. 812-363-3998

Kinze 3600 16R30, Precision V-set, Bandit 360, 2x2x2 fert. & Keeton on seed fert., tru-count air clutches, furrow cruiser closing wheels, nice planter, \$49,750. 937-538-6767 Minster, OH.

Kinze double frame planter, 6 row on 30", corn and soybean meters, liq. fert. 419-852-3792.

530 HAY EQUIPMENT

01 BB940, 3x3 baler, auto-acid, crop cutter, 4,360 bales, \$17,500. 937-423-9172 Greenville, OH

2020 Marcrest bale baron, model 5250P, used very little, \$107,000. 419-365-5019

4 wheel 3 pt Vicon hay rake, \$400. 217-897-1559.

575 NH square baler. 502-558-1229 Smithfield, KY.

9' disc mower, 3 pt., \$1600; 2 basket spinner tedder, \$975; (2) NH 258 rakes, (1) w/dolly, call for prices. 765-597-2205 Marshall, IN.

Anderson round bale tube hay wrapper, 12 yrs old in good cond., \$15,000 obo. Call Nelson 812-883-3741 Salem, IN

BB9060 packer cutter, large square baler, 3x3, automated harvest tech preservative system, (baled 20,000 straw)27,000 total bales, field ready, \$42,000, 2009 holdover started baling in 2010. 765-914-4300 Lynn, IN

CASE IH 3650 round baler, string tie, 5x6 bale, \$2500. 765-541-1327 Milton, IN.

EHE spinner hay tedder, brand new, All American made, all parts interchangeable. Delivery avail. in Indiana. For info. & brochure call Kings Repair 765-597-2015 Marshall, IN.

Fiberglass hay wagon beds. 812-257-9700.

Friesen 110 seed tender on trailer, brush auger, Honda motor, \$2500. 765-541-1327 Milton, IN.

Good used NH choppers & new Horning processors and CH. Also lots of new & used NH or JD parts avail. 765-597-2205 Marshall, IN.

Hay baler knotters repaired on your farm. All makes & models. New & used baler parts in stock; also repairs on NH rakes & mowers. NH rakes for sale. Kings Repair 765-597-2015 Marshall, IN.

JD 336 hay baler, \$3,000. JD 672 hydraulic hay rake, \$1,500. Vicon hay tedder, \$500. 502-955-6347 or 502-338-2832

Krause 5200 13' no-till bean drill, very good cond., barn kept, \$7000. 812-866-4521 Deputy, IN.

Martin-till JD 1700-1795, 24R, hyd. weight transfer bolt on kit (part #90024), \$6360. Have possession. 812-569-3105.

White 5100 8-30" w/5100S 7 row splitter, SM1000 monitor, new planter harness, V closing wheel conversion w/cast iron wheels, new opening discs, gauge wheels, pivot pins, bushings, chains, idlers, tires, more. Ready to go. \$7500. 765-620-5970 or 765-620-4472 Summitville, IN.

JD baler parts. New & used. Knotter rebuilding. New Field Master rakes & fluffers. Canopy's for JD 3020, 4020, etc. Call for catalog. Finger Lakes Equipment. 585-526-6705 Penn Yan, NY.

NH 1465, one owner, always shedded, like new, low acres, \$11,000 cash. 765-698-0230 Connersville, IN.

NH 258 dolly wheel rake, bar bearings good & tight, all other bearings, bushings, dogs, pins, springs, axles, drive shaft, seals & U joints replaced w/new last summer. Used last fall. No missing teeth. Tight as a new one. Rake w/horses or UTV, \$2750. 765-894-3797 Lebanon, IN.

NH 268 baler, \$1650; 18' hay wagon on 6 load gear, \$1450. 765-597-2205 Marshall, IN.

NH 315 twine baler, gd. cond., \$4500 OBO. 317-376-9764 Tipton, IN

NH 316 hayliner baler w/kicker, gd. cond., \$6000; NH 256 roll bar side delivery rake, gd. cond., \$2500; Sitrex 2 basket tedder 2GL302, \$1500; (2) EZ-Trail hay wagons, 2 yrs. old, \$3500 ea.; IH 9' mower conditioner model 1190, \$3000; standard hay wagon, 3 yrs. old, \$2800. 513-236-7840 Cincinnati, OH.

NH 56 rake, nice tight rake, always well greased & maintained, shedded the 25 years I have had it, tires are very gd., no missing teeth, jack replaced, \$1250. 765-894-3797 Lebanon, IN.

NH 678 round baler, twine only, last year made, one owner, always inside, low bales, \$7,500 cash. 765-698-0230 Connersville, IN.

NH BR740 rd. baler, twine only, makes a great bale, field ready, \$11,000. 812-221-7079 Lawrenceburg, IN.

Peque 8 bale wagon, like new, always inside, one owner, \$2,500 cash. 765-698-0230 Connersville, IN.

Pequea HR24TS hay rake, double rotor, make two single or one double windrow, raking width 13'-24', dual tandem option, extra teeth, stored inside, exc. cond. 734-216-4026 Milan, MI.

540 MANURE EQUIPMENT

2013 Balzer 7650 Eliminator boom tank, vac load, slurry un-load, 15' Dietrich bar, hyd. suspension, nice wagon, \$68,000. 765-202-4444 Delphi, IN.

Balzer 7500 boom tank w/6 shank Magnum plow, Krone flow meters & Raven 660, working cond., \$25,000. 812-528-2874 Brownstown, IN.

MANURE SPREADERS: JD 34 & 54, 1 & 2 beaters, New Idea 1, 2 & 3 beaters, all gd.exc. cond., delivery avail. \$3500-\$5500. 260-251-9660 Union City, IN.



Lease - Rent - Trade - Buy
New, Used, Reconditioned Liquid Manure Equip.
Parts Warehouse
Balzer Pride of the Farm
Better-Bilt Trojan
LB White Fairfield
Gallagher Aerovent
Chore-Time Osborne
Mirafount Ritchie

Parts Shipped Out Daily
Hoop Buildings at Wholesale \$
Sales, Service and Parts
MATNEY AGRI-PRODUCTS
1-800-992-8918 (540-Ulan20)
info@matneyagri.com
www.matneyagri.com

550 GRINDER - MIXER

NH 350 grinder mixer, kept inside, very nice, needs repair. 812-952-2371 Lanesville, IN

560 MISC. FARM EQUIPMENT

(8) Yetter fertilized coulters, \$500 OBO; (2) - 300bu. bottom dump wagons, \$2750 OBO; 1000bu+ holding bin, \$950 OBO. 614-208-8125 West Jefferson, OH

1086 Int. tractor; 756 Int. tractor; Ferguson tractor; 9N Ford tractor; other misc. hay equip. 574-784-2530 Walkerton, IN

5' 3pt. mower, new blades, \$495; Corn pellet stove, \$250; Best way 1500 gal. sprayer, 60' booms, \$2000; 230 Massey-Ferguson diesel w/loader & NH backhoe, 715 actual hrs., \$9500; JD 518 plow, \$500; 3 sec. Remlinger harrow, 23', \$600; 1440 IH combine, 6 row head, 15' table, \$8000; (2) 20" tires & wheels, 8 bolt, \$100/each. 812-254-8141 Odon, IN.

New Idea 207 PTO spreader, \$1950; New Idea 12A ground drive spreader, \$1200. Both decent cond. 765-597-2205 Marshall, IN.

New Idea 3732 slop gate, double beater, nice, \$12,000. 812-521-3388 Seymour, IN.

New Lancaster manure spreaders, 25 to 185 bu. avail. PTO or ground drive avail. Call for prices or free brochure. 765-597-2205 Marshall, IN.

FARMERS
We Rebuild Liquid Manure Tanks
Vacuum - Top Fill
Any Make - Any Size
Du-Mar 1350 vac.
Balzer Lapoon Pump 48"
Dryhill 528 Pump
Dryhill DH400 Lagoon Pump 52"
Balzer Inc.
Manure Equipment
New Cloverdale Vertical TMR Mixers (Call)
DU-MAR WELDING
2858 E. 650 N.
Rochester, IN 46975
574-223-9889 (540-It)

Farm World CLASSIFIEDS WORK

Grade 8 bolts, nuts, washers, 1/4" to 1" diameter. \$1.50/lb. 270-734-9672, 270-230-7443 Leitchfield, KY.

JD 25' 230 disc, \$2500; 20' terragator drag, \$1200; 16' terragator drag, \$900; Land Pride, 3pt. hitch, 8' hyd. blade, \$750; 3pt. hitch, 8' snow blower, \$1000. 419-355-3373

JD 9' hydraulic 3 way blade, 180 hp size, perfect shape, used very little, \$3300. 765-969-0263.

JD 9660 STS, 8R CH, 35' platform, \$60,000; Kinze 3500, \$40,000; Case RMX 370, 34', \$22,500; Bestway Pro 4 1200 gal., \$14,500; Balzer 1250, \$27,500; JD 3020 gas; Farmall M. Retiring farmer. Cell 317-373-1511, 765-778-3321 Pendleton, IN.

Farm World
CLASSIFIED AD

Spring Special

Would you like to reach 50,000+ readers with your advertising message and get results?

Place your classified ad in Farm World and you will reach our readers in Indiana, Illinois, Ohio, Michigan, Kentucky & Tennessee!

Farm World is offering you a "Spring Special" –

Buy one ad, get one ad FREE!

- 2nd ad must be of equal or lesser value
- 20 words or less
- Months of March and April only!
- Does not apply to classified display ads

Must mention code "Spring2021" in order to receive special.

Call Kelly today at 800-876-5133 x123!

560 MISC. FARM EQUIPMENT

JD loaders 721, 148 and 48. 812-309-0329 Jasper, IN.

New Allied 3 pt., 36" stump grinder, \$5900. 765-825-1439 Connersville, IN.

New ES 5' skid steer mtd. mower, \$2950. 765-825-1439 Connersville, IN.

New ES skid steer mtd. pallet forks, \$550. 765-825-1439 Connersville, IN.

New Norwood quick till's, HSD 3500, HSD 2500; used 35' JD 2680H. 574-850-6061 Mishawaka, IN.

New Premier skid steer mtd. post digger w/12' auger, \$2400. 765-825-1439 Connersville, IN.

New Titan 3 pt. rototillers: 4' chain drive \$1075, 4' gear drive \$1275, 5' gear drive \$1475, 7' gear drive \$2375. New Woods 6' 3 pt rototillers \$2200. 765-825-1439 Connersville, IN.

New TITAN equipment: 3 pt. driveway scrapers 5' \$1100, 6' \$1175, 7' \$1500, 8' \$1600. 6' 3 pt. rock rake \$475, 6' 3 pt. finish mower \$1950. 765-825-1439 Connersville, IN.

New top beater for Pik-Rite 790 manure spreader; 5x6 bales grass hay; NH 256 dolly rake. 812-873-6585 Dupont, IN.

Oliver 1610 loader, solid bucket, good cylinders, \$550 obo. 812-878-0664 leave message.

Westfield augers 10"x63' swing away, \$9,036.30; 10"x73' swing away, \$9,613; 13"x74' swing away, \$16,254; 13"x84' swing away, \$17,843; other sizes avail.; used JD 35' high speed discs. 574-850-6061 Mishawaka, IN.

Classified Deadline:
Mon. @ 11:00 AM EST

BUSH HOG • SCHULTE • J&M • M&W • WESTFIELD

West Lafayette Agri Sales
Leasing program available
Now Carrying Wheatheart Augers: Many Sizes In Stock!

NEW EQUIPMENT	
Bush Hog BH116 6' cutter, 3pt., 540 RPM, JD green...	\$ 1,950
Bush Hog 1115 5' cutter, 3 pt, 540 RPM.....	\$ 1,800
Bush Hog BH16 6', 540 RPM.....	\$ 2,900
Bush Hog BH216 6' cutter, chains.....	\$ 3,050
Bush Hog 217 7' 3 pt. hitch, 540 RPM.....	\$ 4,100
Bush Hog S084 84" twin spindle cutter.....	\$ 4,400
Bush Hog 2215, 1000 RPM, 8 airplane tires.....	\$ 16,500
Bush Hog 2215, 540 RPM, 8 airplane tires.....	\$ 16,500
Bush Hog 2815, 540 RPM, 8 laminated tires.....	\$ 19,000
Bush Hog 12815, 1000 RPM, 8 airplane tires.....	\$ 19,800
Bush Hog 13815, 1000 RPM, 8 airplane tires.....	\$ 21,200
Bush Hog 14815, 1000 RPM, 8 airplane tires.....	\$ 22,800
Bush Hog TISM attachment carrier.....	\$ 900
Bush Hog ARV72 72" aerator.....	\$ 990
Bush Hog DSP12 pull type box blade, DEMO.....	\$ 4,900
Bush Hog RT2GR reverse tiller.....	\$ 2,750
HDRG84 84" heavy duty road grader.....	\$ 2,200
HDRG96 96" heavy duty road grader.....	\$ 2,500
Rhino TS12 12' flex wing cutter.....	\$ 11,100
Rhino 4155 1000 RPM 8 Rhino Trax tires.....	\$ 21,650
Rhino 1540 10' rear blade.....	\$ 4,900
Rhino MBS456 bale splitter.....	\$ 7,300
Schulte XH1500 IV, 540 RPM, 6 foam filled tires, chains	\$ 24,900
NEW J&M	
385 bu. w/used 425x22.5.....	\$ 10,500
555 bu. wagon w/used 425 tires.....	\$ 15,200
755 bu. w/used 425x22.5.....	\$ 19,700
750-18 w/new 30.5x32.....	\$ 31,300
812-18 w/used 66s.....	\$ 35,900
875-18 w/new 30.5x32.....	\$ 34,900
1000-20 w/new 900's.....	\$ 43,500
1000-20 w/new 1050's.....	\$ 47,300
1112-20 w/new 1050s.....	\$ 51,900
1112-20T 35"x116".....	\$ 81,500
1312-20 w/new 1250/50R32.....	\$ 64,900
1312-20T 36"x146".....	\$ 99,400
1326-22D w/520/85R42.....	\$ 63,700
1326-22T 35"x146".....	\$ 98,200
1522-20 w/1250/50R32.....	\$ 104,200
EC270 seed tender w/8" poly auger.....	\$ 18,100
C450 w/conveyor.....	\$ 24,400
290ST w/8" conveyor.....	\$ 26,800
390ST w/8" conveyor.....	\$ 28,400
Header carts.....	\$ CALL
Double roller harrow.....	\$ CALL
New nitrogen applicators 5000 & 6000 Series.....	\$ CALL
NEW WESTFIELD	
6'x31' PTO drive kit.....	\$ CALL
6'x31' EMD (less motor).....	\$ 3,800
10'x31' EMD.....	\$ 4,950
10'x31' PTO drive.....	New Price \$ CALL
10'x36' PTO drive.....	\$ 5,600
10'x36' EMD (less motor).....	\$ 5,400
10'x41' EMD drive (less motor).....	\$ 5,650
10'x41' PTO drive.....	\$ 6,200
13'x31' EMD drive (less motor).....	\$ 8,000
13'x31' PTO drive.....	\$ 8,200
13'x36' PTO drive.....	\$ 8,300
13'x36' electric motor drive (less motor).....	\$ CALL
13'x41' electric motor drive (less motor).....	\$ CALL
13'x41' PTO drive.....	\$ 8,900
MXK 10'x63' swing-away.....	\$ 10,900
MXK 10'x73' swing-away.....	\$ 11,900
MXK 10'x83' swing-away.....	\$ 13,500
MXK130-64 13'x64' swing-away.....	\$ 18,150
MXK 13'x74' swing-away.....	\$ 18,900
MXK 13'x84' swing-away.....	\$ 21,900
NEW TILLAGE	
Krause 3-bar time, flat roll. harr. for 36' Landsman.....	\$ 8,000
USED GRAIN CARTS	
Brent 880 scales, tarp, 30.5x32 tires.....	\$ 22,000
J&M 350 bu. wagon dual hopper, seed conveyor.....	\$ 4,800
J&M 350 bu. wagon, seed conveyor, 16.5x16.1.....	\$ 4,200
'02 J&M 750-14 w/scales, 66x43x25 floaters.....	\$ 15,900
'03 J&M 1075 w/tarp and Bron Track System.....	\$ 25,000
'14 J&M 875-18 w/1000/50x25 floaters.....	\$ 24,000
'14 J&M 1311-22 tarp, 76x50x32 tires.....	\$ 45,000
'06 J&M 1325-22 w/tarp, J&M tracks.....	\$ 45,000
'08 J&M 620-14 w/tarp and 30.5's.....	\$ 17,000
'08 J&M 1000-20 w/68x50x32 tires.....	\$ 24,000
'19 J&M 1112-20 w/tarp, 1250's.....	\$ 52,000
'08 J&M 1150-20 w/tarp, 1050's.....	\$ 32,000
'09 J&M 1151-22 w/tarp, 76x50x32's.....	\$ 35,500
'12 J&M 1000-20 w/tarp & 900/60R32 tires.....	\$ 34,000
'14 J&M 875-18 w/1000/50R25 floater tires.....	\$ 25,000
'17 J&M 875-18 w/tarp, scales, 30.5x32 tires.....	\$ 34,500
'18 J&M 1522-20 w/tarp, scales, stabilizer tracks.....	\$ 89,000
Kilbros 1400.....	\$ 13,900
Unverferth GC5000 w/23.1x26 tires.....	\$ 12,000
Friesen 220 seed tender w/Bristle Flight.....	\$ 10,000
USED GRAIN VACS	
REM VRX w/approx. 140 hours.....	\$ 19,000
REM VRX w/approx. 140 hours.....	\$ 19,000

West Lafayette Agri Sales
703 EAST BENTON STREET, OXFORD, IN 47971
800-201-2062 • www.wlagrisales.com (560-It)

M&W • WESTFIELD • HUTCHINSON • WHEATHEART

Iroquois Equipment
Bush Hog Dealer
Onarga, IL • 815-351-8124



*New/used **Bush Hog** mowers on hand.

*Full line of **Bush Hog** parts.

*Fast, low rate shipping. (530-10tfx)

BUSH HOG®
Performance You Can Count On™

*We can help keep your **Bush Hog** mower running like new!*

Farm World BREEDERS DIRECTORY

PAID IN ADVANCE. 1 line – \$63.62 per year; \$36.68 for six months; \$27.82 for three months.
Each additional line – \$43.32 for 1 year; \$30.92 for six months; \$21.88 for three months.

CATTLE
ANGUS

PEDRO'S ANGUS, Easy calving high growth. DNA excel. EPDs, gentle. Closed herd, OH health tested. 513-839-0656. Free delivery. PedroAngus.com

(ANGUS CONTINUED)
2600 THE FARM. Reg. Black Angus, performance bulls, heifers & show cattle. Strict herd health in Georgetown & New Richmond, OH (513) 553-0056. www.2600thefarm.com
STEWART SELECT ANGUS. Bulls, cows, heifers. Performance tested. Annual Bull Sale 1st Mon. in Apr. Greensburg, IN. 800-722-8557 www.stewartselectangus.com

(ANGUS CONTINUED)
OESTERLING ANGUS, Annual Production Sale, 3rd Sat. in Jan. Performance tested. Strict herd health. Batesville, IN (812) 934-4574. www.oesterlingangus.com
WILLER TIMBER RIDGE. Greencastle, IN. (765) 653-2364. Bulls, Heifers, cows, embryo, semen. Visit us at www.wtrangus.com

(ANGUS CONTINUED)
KIATA FARMS. Reg. Angus yearlings & 2 yr. old bulls, show heifers & cows. Every generation is AI bred. Sells Privately and in Sales. Call Dave Long (513) 383-4077. Hamilton, OH. Kiatafarms@aol.com

CHAROLAIS
THOMPSON CHAROLAIS FARM. Performance tested Charolais bulls & heifers. 1 mi. E. of Knightstown, IN. (765) 345-2630.
FULLBLOOD LIMOUSIN
LEFFLER'S LIMOS, (765) 963-6856. Seed stock & club calves. Home of reg. gentle cattle. Tipton, IN

POLLED HEREFORD
LARRY KENDALL, 6002 Happy Hollow, Osgood, IN 47037. (812) 689-4340. (812) 662-5062.
BECK POWELL, Bainbridge, IN 765-522-3235 or 765-522-3396, Bulls & heifers.

Craigmyle

FARM EQUIPMENT

HWY. 127 • 6.5 MI. NORTH OF
OWENTON, KENTUCKY

(502) 484-5560
www.craigmylefarmeq.com
sales@craigmylefarmeq.com

Quality Pre-Owned Horsepower Can Be Found Here!



2004 JD 7820, 20 Spd. PQ w/LH Rev., 18-42's, **\$84,500**



2004 JD 7420, 2764 Hrs., 16 Spd. PQ, w/LH Rev., 2 Rem., QH, **\$63,800**



2007 JD 7220, 1420 Hrs., 24 Spd., PQ w/LH Rev., 3 Rem., **\$68,500**



2011 JD 7230, 2562 Hrs., 16 Spd., Syncro Trans. w/LH Rev., **\$62,800**



2007 JD 7130, 16 Spd. PQ w/LH Rev., 2 Rem., Joystick Cont., **\$72,500**



2008 JD 7130, 16 Spd. PQ w/LH Rev., 636 Hrs., **\$74,500**



2006 JD 6420, 1212 Hrs., 16 Spd. PQ w/LH Rev., 2WD, 2 Rem., **\$58,500**



2002 JD 6320, 667 Hrs., 16 Spd.. PQ w/LH Rev., 1 Owner, JD 640 Ldr., **\$78,500**



2002 JD 6120, 2952 Hrs., 16 Spd. PQ w/LH Rev., 3 Rem., **\$39,500**



2013 JD 6115M, 519 Hrs., 24 Spd. PQ w/LH Rev., 3 Rem., R&P Axle, **\$72,500**



2002 JD 5520, 1161 Hrs., 12x12 Trans w/LH Power Rev., 3 Rem., Joystick Cont., **\$38,500**



2011 JD 5101E, 1581 Hrs., 12x12 Trans. w/LH Rev., JD 563 NSL Ldr., 2 Rem., **\$46,800**



2015 JD 5085E, 893 Hrs., 12x12 Trans. w/LH Rev., 2 Rem., JD H240 NSL Ldr., **\$46,500**



1988 Case IH 485, 2848 Hrs., 8x8 Trans. w/LH Rev., 1 Rem., **\$8,900**



2004 Buhler Versatile 2145, 4237 Hrs., 18x9 PS Trans., Super Steer, 3 Elec. Rem., R&P Axle, **\$62,500**



2009 McCormick MTX 120, 1328 Hrs., 16 Spd. PS w/LH Rev., 3 Rem., McCormick L165 SL Ldr., **\$64,800**



2000 MF 4253, 3478 Hrs., 12x4 Trans., 2 Rem., **\$24,800**



2013 Challenger MT655D, 2573 Hrs., CVT Trans., 5 Rem., 3 Pt. Hyd. w/PTO, **\$115,000**



2009 Agco RT 110A, 1942 Hrs., 24x24 Dyna w/LH Rev., 1 Owner, 4 Rem., **\$58,500**



1998 Agco 8765, 1338 hrs., 12x4 Trans., 3 Rem., Joystick Cont., Quickie X41 Ldr., **\$32,500**



2008 NH T6050, 1163 Hrs, PS w/LH Rev., **\$59,500**



2006 NH TS115A, 1210 Hrs., 16 Spd. PW w/LH Rev., 2 Rem., **\$49,800**



2009 JD 850J, 1336 Hrs., 1 Owner, Completely Serviced, **\$159,000**



2016 Case DV213 Asphalt Compactor, Cummins 4.5L, Hydro Drive, 82 Hrs., 7'3" Width, **\$69,800**



2017 JD 330G, 417 Hrs., 91HP, Joystick Cont., Backup Camera, **\$44,800**



2017 Volvo L50H, 1255 Hrs., 88" Hyd. QA Bkt, Warr. Till 9/13/22 or 3000 Hrs., **\$84,800**



2009 JD 544K, 2723 Hrs., 1 Owner, Quick Coupler, **\$94,800**



2013 NH LM6.28, 1360 Hrs., 2 Spd., 4X4, All Wheel Steer, 20.8" Boom, **\$56,500**



Pettibone 6044 Extendo, 2369 Hrs., 1 Owner, ROPS, 4X4, 3 Spd., PS Trans., 44' Boom, **\$38,500**



2018 Kobelco SK350LC-10, 2995 Hrs., 2 Spd., Aux. Hyd, Strickland QA, 52" Bkt., 1 Owner, **\$159,500**



2012 Komatsu PC290LC, 4232 Hrs., 32" Pads, 44" Bkt., Manual Thumb, **\$98,500**



2015 Wacker Neuson 8085T, 2850 Hrs., 4x4 All Wheel Steer, 2 Spd. Trans., Joystick Cont., 72" Hyd. QA Bkt, **\$54,500**



2016 Wacker Neuson EZ53 VDS, 443 Hrs., 2 Spd. Trans., Pilot Cont., Aux Hyd, 24" QA Bkt., **\$46,500**



2017 Gradall D152, 17,603 Mi., 2268 Hrs., 2017 Freightliner M2 4x2 Chassis, Auto, 36" Bkt., **\$129,500**



2013 Bandit 3000T, 305 Hrs., 2 Spd. Hydro. Trans., 18" Tracks, **\$136,500**

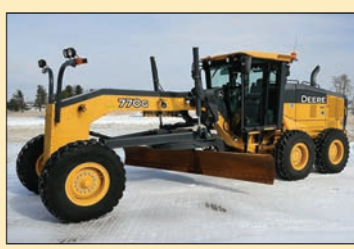

2017 JD 770G, 1753 Hrs., 14' Blade, Warranty Remaining, **\$169,500**

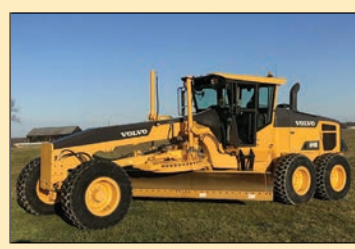

2012 Volvo G940B, 2282 Hrs., 1883 Grader Hrs., 14' Blade, **\$98,500**



2010 CAT 2EP6000, 2379 Hrs., **\$14,500**



1985 CAT 621B Scraper, 428 Act. Hrs., **\$79,500**



2004 JD 1510C, **\$44,500**
Rowse 300 Scraper, **\$4,800**



2015 Landoll 855PS, 55 Ton, 102"x53", Hyd. Det. Neck, 12" Swing-Out Outriggers, **\$78,000**



1998 Claas Quadrant 1200, Lg. Sq. Baler, 2.25x4x8 Bales, Works Well, **\$17,500**



2015 Kubota TE4052T, 4 Basket, Hyd. Wings, **\$6,850**



2019 Frontier RT2310, 120" Tiller, 540PTO, Category 2 Hitch, **\$10,900**



Rhino DB150, 3 Pt. Hitch, Side Ditch Bank Mower, Hyd. Driven 540PTO, Call

ODA, ISDA accepting applications for specialty crop grant program

By Doug Graves
Ohio Correspondent

ORRVILLE, Ohio – The Ohio Department of Agriculture (ODA) and Indiana State Department of Agriculture (ISDA) are now accepting applications for the 2021 Specialty Crop Block Grant Program. In Ohio alone, grant awards will range from \$25,000-\$150,000.

In Ohio, the grants must be used to support projects that raise awareness about and increase demand for specialty crops grown in the state. Eligible specialty crops include fresh fruits and vegetables, tree nuts, dried fruits, and horticulture and nursery crops, including floriculture.

Growing specialty crops is an ideal way to turn gardening skills and knowledge into extra income. Specialty crops are not widely grown and bring higher prices for growers. It's not unusual to find growers earning as much as \$60,000 per acre with these unique cash crops.

According to the USDA, atop the list of top 10 most profitable specialty crops is lavender. Lavender farming can produce above-average profits for small growers, as it is a versatile crop. These flowers can be sold in bundles or used for lavender oil. The flowers are also easy to dry, for sales to florists and crafters to make wreaths and floral arrangements. Lavender is also used to make value-added products such as sachets, herbal pillows, aromatherapy products and skin care products like soap.

One couple, Jim and Amy Duxbury, of Orrville, have discovered the joy and profits associated with growing lavender.

Two years ago, the Duxburys, now owners of Lavender Trails, started their venture with lavender in 2018. The couple leased a plot of land next to the Orrville Industrial Park on the city's north end. That land was once a dumping ground



Above: According to the USDA, lavender the is most popular specialty crop around. (photo submitted)

for concrete and rebar. Remnants of the previous tenant are still visible.

The Duxburys cleared the land the first year, planted the lavender in 2019, and opened the four-acre fields to the public for the first time last summer. They call their specialty crop Lavender Trails.

Eight species of lavender (purple, white and pink shades) fill two acres. The majority of the flowers

are French lavender but Amy insisted on planting the light pink shade of English lavender. She also made a small garden featuring her daylilies.

"It helps me feel grounded," Amy said of coming to the fields. "There's something about coming out here, even in the middle of this pandemic. It helps you figure out your place in the big scheme of things."

(Specialty crop continued on page 2B)

Premium Non-GMO Feeds



Chick Starter 21%

Chicken Grower 18%

Chicken Layer 17%

Whole Grain Layer 17%

Soy Free Chick Starter 20%

Soy Free Chicken Grower 18%

Soy Free Chicken Layer 16%



A KRAUT CREEK brand



Crumbles and Pellets

Chicken Grower Crumbles 18%

Chicken Layer Crumbles 17%

Soy Free Layer Crumbles 16.5%

Rabbit Pellets 18%

NON-GMO/ORGANIC INGREDIENTS



(833)466-6466 (4NONGMO)

www.krautcreek.com

info@krautcreek.com

Greenville, OH



5635 FIELD CULTIVATOR | Secondary Tillage
20'6" - 50'6" working width



CULTIVATE SUPERIOR PERFORMANCE



Split-the-Middle shank design
allows complete weed removal



Optional floating hitch provides
optimum depth control on rolling ground



Hydraulic depth control
makes depth change quick & easy



24/7® leveling system options suit a
range of soil and residue conditions



AppleFarmService.com/Kuhn

Covington
10120 W. Versailles Rd
Covington, OH
937-526-4851

Botkins
19161 Kenter Rd
Botkins, OH
937-693-3848

W. College Corner
3827 US RT 27
W College Corner, IN
765-732-3081

Mechanicsburg
12446 E. St Rt 29
Mechanicsburg, OH
937-834-2307

Specialty

FROM PAGE 1B

The Duxburys sell pre-cut lavender bundles and they make and sell small lavender wreaths and lavender-filled sachets. “Lavender can be used to make potpourri, inside oil lamps, sewn into stuffed animals or pillowcases, or simply to make the house or call smell better,” Amy said.

Their property has a garden trail, a pollinator garden that attracts a variety of butterflies, moths, bees, dragonflies and praying mantis. Visitors will find themselves amidst thousands of colorful, sweet plants with a calming scent lightly adrift.

The couple (both teachers at nearby Orrville High School) had planned to open the fields for a two-day festival with vendors and food

Below: Lavender ranks tops among specialty crop growers, just ahead of gourmet mushrooms and woody ornaments. (photo submitted)



Profitable specialty crops include lavender and mushrooms

Lavender lays claim to being the most profitable specialty crop for growers. According to the USDA, here’s a listing of the next nine:

2. Gourmet mushrooms – These plants can be grown indoors and can produce a very high return per square foot. The most widely grown gourmet mushrooms are oyster and shiitake, which are available fresh or dried in many grocery stores. At current prices of \$7 a pound, that’s \$17,500 worth of harvest from a 10 x 10 space.

3. Woody ornaments–Woodies are trees and shrubs whose branches are harvested and sold to florists and individuals for arrangements and craft products such as wreaths. Most woodies have colorful stems, like Red Twig dogwood. Some of the well-known woodies include holly in winter, pussy willows in spring and forsythia and hydrangeas in late spring and summer.

4. Landscape trees and shrubs. Seedlings for most popular landscaping trees and shrubs are available from wholesale growers for less than a dollar each. Add in a plastic pot and soil, wait two years, and you have \$15 a plant – a 750 percent markup.

5. Bonsai plants. From tiny trees the size of a finger to mature maples and pines just 18 inches high, bonsai is enjoying widespread and growing popularity. Growing these small plants requires very little growing area.

6. Japanese maples – The beauty of this tree is coveted by gardeners and landscapers everywhere. Because they are small trees, they

can be grown in containers to allow more varieties to be grown in a small space. The demand for these trees is high, thus very profitable.

7. Willows – This trouble-free tree is easy to grow and maintain. Florists use the stems for arrangements and wreaths, and crafters use the shoots for basketry and other fiber arts. A recent University of Kentucky report found growers could harvest four to five tons of willow shoots per acre, which brings \$7 a pound from basket weavers. That equates to \$56,000 per acre.

8. Garlic – Three types of garlic (Rocambole, Purplestripe and Porcelain) are coveted by chefs due to their flavor. Customers are willing to pay top dollar (roughly \$10 a pound) just for their flavor. Another is Elephant garlic, whose large, mild cloves bring \$6-\$8 per pound. Some growers call garlic the “mortgage lifter.”

9. Bamboo – This is a landscaping favorite of landscapers and homeowners. In the open, bamboo can reach 75 feet in height. By growing bamboo in containers, digging is eliminated, and the plants take up far less space. Container landscaping bamboo brings high prices, with the average plant fetching \$45.

10. Herbs – Herbs have remained popular the past two decades as people use them for cooking, medicinal purposes, in soaps, candles, teas and bath oils. The biggest demand is for fresh culinary herbs for grocery stores and restaurants.

trucks, but the ongoing coronavirus pandemic made it too risky to hold such a large gathering.

The Duxburys’ Lavender Trails will be open June 25. The site will be open daily from 9 a.m. to 6 p.m. Appointments can be scheduled throughout July so patrons can walk among the thousands of lavender plants, buy lavender or purchase whole plants. Lavender Trails of Wayne County is located at 356 Collins Blvd., in Orrville.

In Ohio, the deadline for grant proposal submissions is April 15, 2021, at 5 p.m. EST. For more information on the 2021 program and to obtain necessary forms, visit www.agri.ohio.gov.

In Indiana, the deadline for grant proposal submissions is March 25. For more information about Indiana’s submission requirements visit www.in.gov/isda/grants.

GREENMARK EQUIPMENT USED SALES PROGRAMS:

USED COMBINES - Ask about Interest Waiver until January 1, 2023 followed by a Low Rate

USED SELF-PROPELLED FORAGE HARVESTERS - Ask about Interest Waiver until January 1, 2023

USED 4WD TRACTORS - Ask about Interest Waiver until September 1, 2022

USED ROW CROP TRACTORS - Ask about Interest Waiver until March 1, 2022

USED SPRAYERS - Ask about Interest Waiver until January 1, 2022

	Holland, MI (HO) (269) 751-5141	
'14 JD 9560R, 2955 hrs., Stk #00204507, \$189,500 (HA)	Hastings, MI (HA) (269) 945-9526	'18 JD 8245R, 1108 hrs., Stk #00702923, \$184,500 (TR)
	Kent City, MI (KC) (616) 675-7500	
'18 JD 8370R, 518 hrs., Stk #01402272, \$316,500 (MO)	Three Rivers, MI (TR) (269) 273-1200	'14 JD 8285R, 4853 hrs., Stk #00303890, \$134,900 (AT)
	Sodus, MI (SO) (269) 461-6733	
'14 JD R4038, 3059 hrs., Stk #00205319, \$135,000 (HA)	Union, MI (UN) (269) 641-5841	'16 JD R4023, 1118 hrs., Stk #00303871, \$153,500 (KC)
	Athens, MI (AT) (269) 729-5471	
'20 JD 1775NT, Stk #01102034, \$329,500 (WI)	Jonesville, MI (JO) (517) 849-9966	'20 JD S780, 440 hrs., Stk #01402592, \$449,500 (PL)
	LaGrange, IN (LG) (260) 585-6080	
	Winamac, IN (WI) (574) 946-3212	
	Knox, IN (KN) (574) 772-3533	
	Plymouth, IN (PL) (574) 935-5500	
	Warsaw, IN (WA) (574) 453-2084	
	Monticello, IN (MO) (574) 583-7117	

COMPLETELY WIRELESS

PRODUCT LINE

(Battery life expectance of 1 year)

Steps S2 - Sensor Bulb

\$137.00

Place in roof vents to monitor temperature and humidity of exhaust air.

Steps S2 - Control Box

\$205.00

Turn your grain bin fans on/off via settings from your smart phone.

Steps S2 - OSPL/HS Sensor

\$210.00

Use for outside temp/humidity, plenum or head space.

WWW.STEPSGMS.COM

SALES: MARK LARSON

MLARSON@STEPSGMS.COM

INFO@STEPSGMS.COM

309.252.1383

Agricultural · Industrial · Commercial

Signature TARP

Cover Your Investment

11 COLORS TO CHOOSE FROM Fire Retardant Material in Select Colors.



HARDWARE

- 1" Ratchets
- 2" Ratchets
- Lashing Winches
- 1" Ratchets with 6' & 8' Straps

MANUFACTURERS OF
Tension Fabric Building Covers

• Mono Covers • Keder Panels • End Panels • Gather Doors

FOR PRICING CONTACT: **859-375-5268**

3433 White Hall Road | Mackville, KY 40040 | Fax: 859-375-5269

Turkey buzzard's vicious cousin

When traveling through south central Shelby County last week, I came across two large birds dining on road kill just off of a county road. At first, I thought they were common turkey buzzards but as I got closer, I quickly identified them.

They were black and appeared to have less of a protruding tail than a buzzard and more plump in stature; rather than bald and flesh colored heads, their heads were feathered and black.

They were black vultures. In the past, I have encountered them along the Ohio River, but it appears to me their range into central Indiana might be expanding. The black vulture, *Coragyps atratus*, also known as the American black vulture, is a bird in the New World vulture family whose range extends from the northeastern United States to Peru, Central Chile and Uruguay in South America. They are native to the entire state of Indiana.

Like their cousin the turkey buzzard, black vultures predominately feed on carrion. But, this is where their common trait ends. Unlike their non-aggressive cousin the turkey vulture, black vultures are known to gang up and prey on living calves, piglets, lambs and newborn goats. They sometimes attack vulnerable, ill or birthing cows. They can be a nightmare for livestock farmers.

A livestock owner's only recourse is to house the livestock where they are protected from the black vultures.

According to the Cornell Lab, it's not just farm livestock in danger. Household pets may be at risk, too. Wayne Long, the Jefferson County extension agent for the University of Kentucky College of Agriculture, Food and Environment, said small pets like cats and dogs may be at risk of attack just by nature of being small animals.

Harming the birds is out of the question since legally, black vultures are protected under the federal Migratory Bird Treaty Act of 1918. It is illegal to harm, harass, or take (kill) black vultures without a permit.

Scaring off black vultures is not an easy job. Black vultures are highly sociable with humans and they are very intelligent. Many of the typical abatement techniques to scare off unwanted birds do not work with black vultures because they are smart enough to know they will not be harmed by bright lights, noises, shining objects and so on. Displaying an effigy or something appearing to be a dead vulture may be effective.

If black vultures are presenting a threat to livestock or pets, I would suggest contacting your local DNR biologist or conservation officer for advice on the situation.

State parks and inns hiring summer workers

Indiana state park properties and inns are hiring approximately 1,300 workers for the summer season. Positions available include gate attendants, laborers, naturalist aides, security, housekeeping, dishwashers, cooks, guest services and camp store

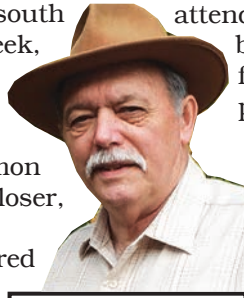

SPAULDING OUTDOORS
By Jack Spaulding

attendants. Most positions will be seasonal, but some are full or part-time year-round positions.

To apply for a position at one of the properties, see WorkforIndiana.IN.gov. To apply for a position at one of the seven Indiana state park inns, see indianainnsjobs.com. See stateparks.IN.gov to see which property or inn is closest to you.

Avian cholera found in waterfowl in Gibson County

Wildlife officials have confirmed the presence of avian cholera in wild geese in Gibson County in southwest Indiana.

Avian cholera, which poses minimal risk to humans and the commercial poultry industry, is common among North American waterfowl. The incident is the second time the disease has been documented in wild birds in Indiana. Diagnostic testing was conducted at the U.S. Geological Survey National Wildlife Health Center (usgs.gov).

Avian cholera is highly contagious among wild birds, especially waterfowl. It is caused by the bacterium *Pasteurella multocida* and is unrelated to avian influenza.

About 176 snow geese have been found dead in Gibson County since the beginning of January. Tens of thousands of waterfowl spend winter in that part of the state, so the incidence of disease appears to be relatively low.

The DNR, together with federal and private partners, has increased surveillance of waterfowl populations throughout the state and is monitoring the mortality event in Gibson County.

Avian cholera is not expected to have a significant effect on overall waterfowl populations but could result in dead geese being found in small areas. Avian cholera spreads through bird-to-bird contact, birds ingesting food and water containing the bacteria, and birds scavenging infected carcasses. Infected birds die quickly but people might see diseased geese exhibiting lethargy and abnormal behavior.

To help prevent the spread of avian cholera, waterfowl hunters in southwest Indiana should consider cleaning and disinfecting their gear, including waders and decoys, using warm, soapy water.

Waterfowl hunters should also use gloves when cleaning birds they harvest, avoid eating, drinking or smoking while cleaning harvested birds, and thoroughly wash their hands afterward.

Animals known or suspected to be ill should not be consumed. Anyone who sees sick or dead wildlife in Indiana is encouraged to report it to the DNR using the online reporting application at on.IN.gov/sickwildlife.

Readers can contact the author by writing to this publication, or e-mail to jackspaulding@hughes.net. Spaulding's books, "The Best of Spaulding Outdoors," and his latest, "The Coon Hunter And The Kid," are available from Amazon.com.

FarmWorld has teamed up with the

1955 Celebrating 55 Years 2010



World Vision®

Livestock Program

Providing various forms of livestock to small, rural villages in Third World countries.



Donate Today!

Phone

1-888-511-6505

Mail

World Vision
Farm World Donations
PO Box 9716
Federal Way, WA 98063-9716

Online

www.worldvisiongifts.org/FarmWorld

Out of sight, Out of mind



Don't let this happen to you!

Advertise with

FarmWorld

Spring’s arrival just around the corner

Now Spring returns with warming breezes, Now wild March skies Retreat before the soft west wind. – Catullus

Astronomical Information

The new Robin Mating Chorus Moon reaches apogee, its position farthest from Earth, on March 18 at midnight. On March 21, it enters its second quarter at 9:40 a.m. Rising before noon and setting after midnight, this moon increases the likelihood of angling success when it passes overhead in the evening, especially as the low pressure systems in front of the March 19 and 24 cold fronts lower the barometer. After dark, Leo and bright Regulus lie overhead, forecasting daffodils. Arcturus is rising in the east, and when that star is above you at 10 p.m., tulips will be blossoming. Behind Arcturus comes the Corona Borealis, the corn planting star group. At morning chore time, the Summer Triangle, outrider of July’s corn tassels, fills the eastern half of the sky, and the Milky Way of harvest follows close behind. Spring equinox occurs and the Sun enters Aries on March 20 at 5:37 a.m.

Weather Trends

Does Spring really come with equinox? Well, Early Spring came a month ago; you’ve probably seen its footprints: pussy willows opening, a crocus here and there, red maples flowering, sap in the jugs. And this week, when the sun reaches its halfway point to Middle Summer, there’s more progress. Right after equinox, the chances for highs above 40 degrees suddenly rise to 90 percent (they were between 50 and 60 percent just two weeks ago). By the end of the month, an afternoon in the 30s – common not so long ago – becomes a rarity. Although chances for highs above 50 remain about the same as those of last week (that is between 35 and 45 percent), March’s third quarter shows a clear decrease in the likelihood for highs in the 20s. With equinox, the chances for that kind of cold fall below 5 percent for the first time since the middle of December.

**Zeitgebers
(Events in Nature that Tell the Time of Year)**

In warmer springs, snowdrops, aconites and snow crocus decline as peony stalks reach at least two inches above the mulch. This week is often marked by blossoms of grape hyacinths, and the earliest tulips. The first ragweed and touch-me-not sprouts emerge. Pollen often forms on the pussy willows, and gold finches turn gold just as the first daffodils bloom. Mock orange leaves out, pacing the boxwood, lilac, black raspberry, multiflora rose and coralberry foliage. In the greenhouse, tropical mother-of-millions blossom time ends just as day and night grow equal. Clematis leaves emerge beside new growth of the dodder. Comfrey leaves reach two inches long. In the Southeast, live oak trees shed their leave as new growth appears. Flickers and purple martins migrate to the Ohio Valley. Turkeys start to gobble in preparation for mating time, and the pre-dawn morning robin chorus moves well up into the northern states.

Countdown to Spring

- One week until golden forsythia blooms in town and skunk cabbage

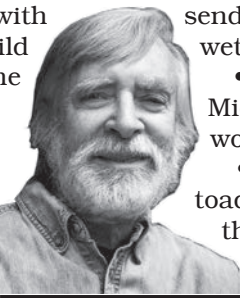

POOR WILL’S ALMANACK
By Bill Felker

- sends out its first leaves in the wetlands.
- Two weeks until the blooming Middle Spring wildflowers in the woods.
 - Three weeks until American toads sing their mating songs in the night.
 - Four weeks until the Great Dandelion and Violet Bloom begins.
 - Five weeks until azaleas and snowball viburnums and dogwoods blossom.
 - Six weeks until iris and poppies and daisies come into flower.
 - Seven weeks until the beginning of clover bloom in yards and pastures.
 - Eight weeks until the first orange day lily flowers.
 - Nine weeks until roses bloom and thistles bud.
 - Ten weeks until the high tree canopy begins to shade the garden.

Mind and Body

The S.A.D. Index, which measures seasonal stress on a scale from 1 to 100, declines quickly as equinox approaches, dropping over 20 points to a mild 38 on March 21. With night and day now equal, and the moon near apogee and between new and full, and with the likelihood of clouds and wintry weather less threatening than just a week ago, seasonal affective disorder usually lightens in most people. For full S.A.D. statistics, consult Poor Will’s Almanack for 2021.

In the Field and Garden

This is ordinarily the latest date for seeding tobacco along the Ohio River. In the warmest years, the first head lettuce and sweet corn are planted in the Midwest for early harvest. Weak lunar position augurs well for livestock maintenance activities. Transporting sheep, goats, chickens and calves should be less stressful at this time unless they are sitting with you in the front seat of the family car. Your ewes and does should start gaining weight when their offspring are taken away to be weaned. Be

sure the baby chicks don’t get chilled in the March winds. Keep up winter precautions until both the season and the birds have matured a bit. As pasture season spreads north, have baking soda is on hand for bloat in sheep and goats. And consider culling before you put your animals out to pasture. Clean out the hen house. Check all your poultry for mites. If you have a broody hen, get her away from her nest for several days. Or try replacing her eggs with a

bag of frozen vegetables.

**Almanack Classics
Eye of the Beholder
By Ross Parker, Dayton, Ohio**

If you move from place to place, as I did as a child, it becomes necessary, for self-preservation, to make life a game. With every move, sometimes the next house you will call home may not be ready to occupy, and a short-term residence must be found with
(Poor Will continued on page 5B)

ORDER FORM

SUBSCRIPTIONS

SAMPLE

THE AUCTION EXCHANGE

And COLLECTORS NEWS

PO Box 90, Knightstown, IN 46148-0090

Phone Toll Free (888) 339-3795, x134 • Fax (877) 223-3778

info@eauctionexchange.com

NAA Auctioneer

INDIANA AUCTIONEERS ASSOCIATION

OHIO AUCTIONEERS ASSOCIATION

MAA AUCTIONEERS ASSOCIATION

☐ Free Sample Copy of *The Auction Exchange & Collectors News*

SUBSCRIPTIONS: ☐ New Subscription ☐ Renewal

☐ \$32⁰⁰ for 1 year (51 issues)

☐ \$57⁰⁰ for 2 years (102 issues)

☐ \$82⁰⁰ for 3 years (153 issues)

☐ \$151⁰⁰ for Canadian or \$130⁰⁰ 1st Class in U.S., 1 year

Total enclosed: \$

Name

Address

City State Zip

Phone (.....) Email

This is a gift, please send a postcard announcing the gift subscription

From

I read *The Auction Exchange* for:

☐ Auction reviews ☐ Articles ☐ Advertising ☐ Other.....

Mail this completed form with payment to: PO Box 90, Knightstown, IN 46148-0090

CREDIT CARD ORDERS: 888-339-3795

THE BEST BATWING YOU EVER DESIGNED.

INTRODUCING THE NEW BATWING® FROM WOODS. DESIGNED WITH INPUT FROM CUSTOMERS JUST LIKE YOU. IT'S MORE RELIABLE, MORE DURABLE, EASIER-TO-USE, EASIER-TO-MAINTAIN AND BUILT TO PERFORM BETTER. IT'S THE FLEXWING CUTTER YOU ALWAYS WANTED.

BATWING.® #bestbatwingever

WOODS woodsequiment.com

WOODS snow blower POWER

WOODS woodsequiment.com

WOODS

New 30- & 40-SERIES ROTARY TILLERS

This rotary tiller is weighted to dig deep, leave a fine finish, and precision engineered for years of worry-free operation and simple maintenance, all backed by an industry-leading warranty. Perfect for gardens, small-acreage farms, landscape maintenance, and food plots.

- Working widths range from 42" to 72"
- Compatible with subcompact, compact, and utility tractors (up to 50 hp)
- Choose from reverse- or forward-rotation
- Innovative double flange design (patent pending) strengthens blade support and reduces maintenance time

0% RETAIL FINANCING AVAILABLE

WOODS woodsequiment.com

WOODS SNOW BLOWERS

- Range of sizes from 54"–108"
- Fits tractors from 25–175 hp
- Large fan diameter for increased capacity

WOODS

woodsequiment.com Woods Equipment Company

New Holland - Logansport Inc.

Logansport, IN

574-753-6291

New Holland - Tri County Inc.

Bluffton, IN

260-824-4638

Rodkey Brothers Inc.

Rossville, IN

765-379-3331

North Star Hardware & Impl. Co.

North Star, OH

419-336-7361

Tiffin Ag and Turf

Tiffin, OH

419-447-6633

Wood County Implement

Bowling Green, OH

419-352-4908

WOODS

woodsequiment.com

Poor Will

FROM PAGE 4B

little or no notice. When I was about five, the most incredible short-term residence was found, almost at the last minute.

My father had taken a position in Connecticut and had found a house in the suburbs, just outside of town. As our belongings were being packed

to be shipped by carrier truck, my parents were advised that the prior owners of the house were still in residence; their new house was still not ready and they were refusing the move out.

At the last minute, the real estate agent who sold the house offered my parents his fishing cabin in rural Connecticut to live in until the original homeowners moved out. With much reservation and a lot of trepidation,

my parents took the cabin.

To call the cabin “rustic” was an anachronism. The place barely had electricity, movement about the house caused the lights to flicker and fade, and mice could be heard scurrying inside the walls, making my mother and older sister crazy.

The most endearing feature, though, was the outhouse just outside the back door. It seems that the real estate agent really wanted to “rough-it” while taking a break from city life.

My mother put our furniture in storage; she did not want anything chewed by mice, flipped the oil painting of the reclining nude female to face the wall over the fireplace and unpacked our clothes. Luckily, it was summer and we would not need much for the next month or so. It was fun to go to the store every day to buy that day’s lunch and dinner items, as the tiny refrigerator in the cabin did not hold much food and my mother did not wish to leave food out in the open in order to not encourage the mice to stay. Equally, I enjoyed taking a bath in the wading pool in the kitchen at night, as there was just a small sink in the kitchen with running water and no tub to speak of.

I can state without a doubt that my mother shuddered every time she had to use the outhouse. Within a week, she had cleaned the outhouse thoroughly, bought a new seat for the “throne” and curtains for the window, placed a few small vases with wildflowers around the inside of the outhouse, but the crowning achievement had to be the soft, fuzzy bathmat she placed on the floor. She had managed to turn the basic utilitarian structure into a thing of beauty. Unfortunately, her idea of beauty was not shared by the mice, who were regular tenants on the property.

Within a short period of time, the mice had shredded the curtains, knocked over all of the vases, and most disconcertingly, chewed large holes in the soft fluffy mat on the floor. There’s just no counting on the taste of some critics!

The Allergy Index Estimated Pollen Count

Allergy season comes to the whole nation with the last front of March. During the weeks ahead, trees are in full flower throughout the Central Plains, the Northeast, the Northwest and the Rocky Mountains. In the southeastern coastal plains, all the grasses are blooming. Pollen from whatever is blossoming to the west

of you will arrive at your homestead every two to three days. Cold fronts bring northern allergens to southern areas. Low pressure in advance of the cold fronts brings up allergens from the South.

The following estimates are based on average counts across the central states. Although each village and farm will have different pollution levels, a clear rise is visible in the amount of pollen in the air in most parts of the country throughout April.

Major pollen source: box elders, maples, pussy willows, flowering crabs and cherries.

(On a scale of 0-700 grains per cubic meter)

April 1: 10, April 10: 50, April 15: 100, April 20: 150, April 25: 200, April 30: 400.

Poor Will Wants Your Stories!

Poor Will pays \$4 for unusual and true farm, garden, animal and even love stories used in this almanack! Send yours to Poor Will’s Almanack at the address below.

Answers To Last Week’s Sckrambler

In order to estimate your Sckrambler IQ, award yourself 15 points for each word unscrambled, adding a 50-point bonus for getting all of them correct. If you find a typo, add another 15 points to your IQ.

SSEM	MESS
SESRTS	STRESS
SESRIGD	DIGRESS
XCSSEE	EXCESS
ESESNIF	FINESSE
EIRPNCSS	PRINCESS
SESECR	RECESS
SSERGSNART	TRANSGRESS
WDLRNSESEI	WILDERNESS
SSSHHPDREEE	SHEPHERDESS
GERSERS	REGRESS

This Week’s Rhyming Sckrambler

RETTIS
TERHIT
TTTWIER
RTLFTIE
ERTRITF
EITRTGL
TIJRET
NIKTERT
TRLTIE
TRTIBE

Poor Will’s Almanack for 2021 (with the S.A.D. Index) Is Still Available! For your autographed copy, send \$20 (includes shipping and handling) to Poor Will, P.O. Box 431, Yellow Springs, Ohio 45387.

Copyright 2021 - W. L. Felker



GSS Grazing Systems Supply, Inc.



Enduro Plus

Brand Forage Products

- ◆ Enduro 429 LHR Alfalfa (Leaf Hopper Resistant)
- ◆ Enduro 423 AP Alfalfa

Greensburg, IN - 663-8588

Dubois, IN

888-635-8588

812-678-2602



AL PORTER

Commercial Painting, Inc.

ALL TYPES OF COATINGS FREE ESTIMATES FAIR PRICING

- ★ SAME LOCATION 48 YEARS
- ★ BINS/LEGS ★ POLE BARNs - Refinish
- ★ EPOXY FLOORS ★ CHEMICAL TANKS
- ★ RESIDENTIAL PAINTING
- ★ SHERWIN-WILLIAMS/PPG/PAINTS
- ★ WARRANTIES FOR METAL
- ★ SANDBLASTING

GREENFIELD, INDIANA

317-462-9354

sporter206@gmail.com



AntiqueWeek

THE WEEKLY ANTIQUE AUCTION & COLLECTING NEWSPAPER

SUBSCRIBE TODAY!

■ We hope that you have enjoyed reading this issue of *Farm World*. Why not join 60,000 other subscribers and choose *AntiqueWeek*, the weekly newspaper with the largest circulation of any dedicated antiques and collectibles publication in the USA as the ideal gift? Subscribe today by phone, by fax, by mail or by e-mail for just **\$42.00** for a year (51 issues plus the annual *AntiqueWeek Guide to Shops & Malls*).

CONTACTS

■ Mailing Address: Subscriptions, P.O. Box 90, Knightstown, IN 46148
■ Telephone: 1-800-876-5133
(Mon & Fri, 7am-4:30pm • Tues, Wed, Thurs, 8am-4:30pm)
■ Fax: 800-695-8153 (24 hours) ■ Email: skopp@antiqueweek.com

ADDITIONAL OFFERS

■ Annual *AntiqueWeek Guide to Shops and Malls* available for additional \$6.25
■ Overseas subscriptions available at current postage rates

SUBSCRIPTION FORM

I would like to receive *AntiqueWeek* every week:

<input type="checkbox"/> 26 weeks \$22.50	<input type="checkbox"/> 1 year \$42.00
<input type="checkbox"/> 2 years \$77.00	<input type="checkbox"/> 3 years \$105.00

☐ I enclose a check for the full amount made payable to *AntiqueWeek*

☐ Please charge the full amount to my credit card ☐ MasterCard ☐ VISA ☐ American Express ☐ Discover

Card # _____ Exp. Date _____ CVV _____

Please send my copy of *AntiqueWeek* to:

Name _____

Address _____

City _____ State _____ Zip _____

Telephone _____ Email _____

Signature _____ Date _____



Gift Subscriptions are \$1.50 less (per year) to subscribers

Gift receiver's name _____

Address _____

City _____ State _____ Zip _____

(For card) Gift from _____

AUCTIONEERS DIRECTORY

IS FOR YOUR CONVENIENCE IN LOCATING YOUR AUCTIONEER OR ONE QUALIFIED TO HANDLE YOUR SALE OF REAL ESTATE, FARM OR PERSONAL PROPERTY OR LIVESTOCK. "THE AUCTION WAY" IS THE QUICKEST & BEST METHOD TO DISPOSE OF PROPERTY FOR TOP DOLLAR. **CALL 1-800-876-5133, Ext. 122 to be a part of this directory.**

Young's
Auctions, LLC.
Anthony L. Young, Auctioneer
youngsauctionsllc@gmail.com
2206 E. Dublin Pike
New Castle, IN 47362
AU11700067
(765) 524-1535

AUCTION
KIRBY
Lyons
AUCTIONEER • REALTOR
GREENVILLE, OHIO
937-316-8400

WILSON NATIONAL LLC
A REAL ESTATE & AUCTION GROUP
Highly Specialized Service • Innovative Marketing
PREMIER AGRICULTURAL ASSET MARKETER
800-450-3440 • www.wilnat.com

- ▶ Real Estate Auctions
- ▶ Equipment & Ag Asset Auctions
- ▶ Private Treaty Land Brokerage
- ▶ Multi-Parcel Marketing
- ▶ Internet Auctions
- ▶ 1031 Tax Deferred Exchange Buyers

Kurtz
AUCTION & REALTY
800-264-1204
kurtzauction.com

AUCTION MARKETING SPECIALISTS
Nationwide Since 1944
Call us for your Real Estate and Farm Equipment Auction needs!
SCHRADER 800-451-2709
Real Estate and Auction Company, Inc.
www.SchraderAuction.com

THE WENDT GROUP
Land & Agricultural Asset Auctions
Real Estate Auctions • Farm Equipment Auctions
Agricultural Asset Liquidation • Livestock Auctions
Traditional Farm Real Estate Listings • Internet Auctions
Kevin Wendt, CAI - President / Auctioneer / Broker
419.566.1599 | kevin@thewendtgroup.com
Dale Evans - General Manager / Auctioneer / Broker
260.894.0458 | dale@thewendtgroup.com
Nick Cummings, CAI - Auctioneer / Auction Advisor
740.572.0756 | nick@thewendtgroup.com
121 Jackson Street, Plain City, Ohio 43064
www.thewendtgroup.com 614.626.SOLD

HALDERMAN
REAL ESTATE & FARM MANAGEMENT
800.424.2324 • halderman.com
"As you know, I researched several real estate firms in Indiana before choosing you to sell and market our farm, and I have no regrets whatsoever."
Neal Chloupek, M.D. Chloupek Farms, Phoenix AZ

SULLIVAN AUCTIONEERS, LLC
www.sullivanauctioneers.com
OFFICES IN HUNTINGTON, IN & HAMILTON, IL!

FarmWorld
auction ads get results.
Contact one of the listed auctioneers today to plan your farm equipment, household, or real estate auction.

Sullivan Auctioneers LLC is a full service licensed auction company. We are in our 38th year of professionally conducting ag equipment and ag real estate auctions throughout the country!
What sets Sullivan Auctioneers apart?
✓ ATTENTION TO DETAIL
✓ NATIONAL EXPOSURE
✓ INDUSTRY CONTACTS
✓ PRODUCT KNOWLEDGE
✓ BUYER CONVENIENCE
✓ AGGRESSIVE MARKETING
GIVE US A CALL TODAY FOR A NO OBLIGATION CONSULTATION!
TOLL FREE (844) 847-2161

LANDPROZ
of Indiana
Agricultural & Recreational Real Estate / Auctions / Farm Management
• AGRICULTURAL & RECREATIONAL • REAL ESTATE
• LAND AUCTIONS • FARM MANAGEMENT • INVESTMENT PROPERTIES
LANDPROZ.COM
1-812-662-3276 | indiana@landproz.com
OWENS
AUCTION SERVICE, INC.

The Best of Spaulding Outdoors is the best of Jack Spaulding's columns over 30+ years. Enjoy his humorous trials in the outdoors, and colorful stories of his rural Indiana childhood. Available through Amazon.com in paperback for \$14.95, and for Kindle at \$3.99.

ZimmerMetal
SALES
Manufacturing & Sales
of Steel Roofing,
Siding & Trims
40 Year Warranty - Residential - Commercial - Agricultural
64470 SR 19 • Goshen, IN 46526
www.zimmermetalsales.com 574-862-1800

LAND AUCTION | WEDNESDAY, APRIL 7 • 1PM

TRACT 1: 86± ACRES of tillable land with frontage on CR 100 W & CR 900 N. Pewamo, Blount and Glynwood soils. 85 tillable FSA acres. This tract has approx. 55,000' of drainage tile installed.

TRACT 2: 44± ACRES of tillable land with frontage on CR 900 N. Pewamo, Blount and Glynwood soils. 42 tillable FSA acres. This tract has approx. 27,000' of drainage tile installed.

Property Location: From the intersection of SR3 & SR28 north of Muncie, take SR3 3 miles North to CR 900 N then west 2 miles to Tract 1. Continue ¼ mile West to Tract 2.

Auction Location: Delaware County Fairgrounds, Heartland Hall Building • 1210 N Wheeling Ave, Muncie, IN

- Productive Tillable Acres • Excellent Farmland
- 2021 Farming Rights • Well Drained Farms • Great Location

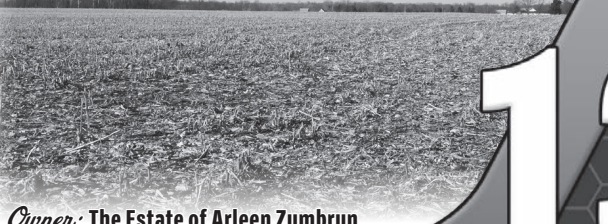

Owner: The Estate of Arleen Zumbrun

Auction Managers: Arden Schrader • 260.229.2442
& Mark Smithson • 765.744.1846

Delaware County
Muncie, Indiana
130±
acres
Offered in 2 Tracts or Combinations

INSPECTION DATES:
Tue, March 23 • 1-3pm &
Sat, March 27 • 9-11am



800.451.2709 • www.SchraderAuction.com **SCHRADER** #AC63001504 #AU01050022 #AU0100108

LANDPROZ
of Indiana

LAND AUCTION

442 ACRES+/-

ORANGE AND DUBOIS COUNTY, IN

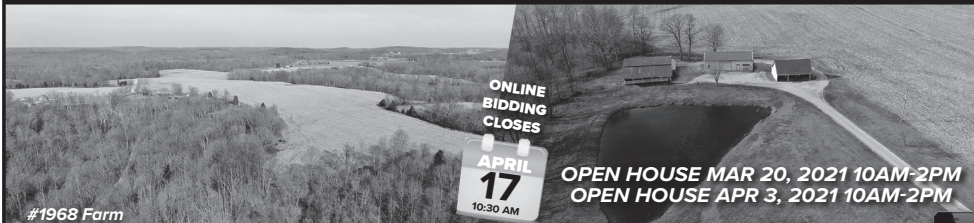

#1968 Farm

Auction Location: Stadium 4 Theater Parking Lot:
573 S Arnold F Habig Blvd, French Lick, IN 47432

LIVE AUCTION WITH ONLINE BIDDING AVAILABLE

442 premier acres in Orange and Dubois counties, Indiana. Located minutes from historic French Lick and West Baden and beautiful Patoka Lake. This beautiful rolling land offers half tillable and half recreational acreage full of wildlife with many opportunities to develop an extraordinary plan for whitetail deer, turkey, cotton tail rabbits, red fox, pheasant, quail, and geese. The tillable land is productive, good for no-till corn and soybean rotation and includes 2 Tracts with recent successful hay production. The property has excellent potential for enrollment and implementation into a USDA conservation reserve program. These tracts offer many beautiful building sites seven (7) different barns on the property that would be great for equipment, boats, workshops and other recreational gear. This farm is situated about 115 miles from Indianapolis, Indiana and 70 Miles from Louisville Kentucky within 30 minutes+/- of I-64. The Conrad farm is subject to tenant's rights for 2021.

TERMS: 10% (non-refundable) down on each tract the day of the sale. Balance due at closing, on or before May 17, 2021. Subject to tenants rights 2021. Any statement made the day of the auction takes precedence over previous material. All information provided herein was obtained from sources deemed reliable, but neither the auction company, nor seller guarantees its accuracy. Please contact Eric Richards at 317-557-1376 or Brian Owens at 812-528-7021 for more information on this property!



BRIAN OWENS
LANDPROZ AGENT
AUCTIONEER
Lic: Indiana
812-528-7021
brianowens@landproz.com



ERIC RICHARDS
LANDPROZ AGENT
BROKER / FARM MANAGER
Lic: Indiana
317-557-1376
ericrichards@landproz.com



LANDPROZ.COM

Broker Andrew Fansler - Indiana
LandProz of Indiana Real Estate, LLC • 3150 North County Rd 700W, Saint Paul, IN 47272

Formula V Pig Sale Sunday, March 28, 2021 4:30 pm

IGF Pavilion
2730 Harding Highway W
Marion, OH 43302
Rick L. Fogle, Auctioneer
740-225-2541

Kevin Kremer 419-366-4611
Tony Nye 740-606-0031
Brent Carity 937-597-7990
Greg Ward 937-726-1439
Michael Ward 937-726-0914
Tony Banister 419-583-4978



Carity
Reserve
Champion
York Barrow
Darke County
Shootout &
Miami County
County Fair



Banister
Champion
Hampshire &
3rd Overall
Michigan's
2020 Jackpot
kickoff
weekend



Ward
Grand Champion
Market Hog
Geauga County Fair



Nye
Reserve
Grand
Champion
Poland Ohio
State Fair



Kremer
Grand
Champion
Market Gilt
Shelby Fair

Crossbred and Purebred December, January & early February Boars, Barrows and Gilts

**Banister Showstock, Carity Farms, Kremer Family Showpigs,
Nye's Club Pigs, Ward Family Genetics**

Lessons from a wise king and an old school building

*Ecclesiastes 12:1a "Remember
also your Creator in the days of
your youth . . ."*



**VERSES FROM MAMA
By Sandra Sheridan**

The older you get the more you understand the brevity of life. No one truly knows what tomorrow will bring. So a wise person will learn from the past and plan for the future, but live fully in the moment.

I had a strange and unsettling experience recently. My colleagues and I spent many hours at an empty school building. A beautiful new complex now houses the teachers, administration and students who used to occupy the halls of this now abandoned building. So we were cataloging and taking pictures of excess equipment to sell at auction.

As we traipsed from room to room I couldn't rid myself of a sadness stemming from the deafening silence and the remnants of bustling days gone by. Teachers' nameplates still identified each classroom. Forlorn plants sat on dusty desks and dog-eared posters with encouraging slogans hung dejectedly on the walls.

But the thing that hit the hardest was outside the cafeteria. After eating lunch I stepped into the hall and noticed an old morning announcement hanging on the wall. Out of curiosity I took a closer look. It was dated Thursday, March 12, 2020 – the day

before everyone responded to the COVID-19 crisis.

No one knew that day they would not be coming back to this school as they had done in the months and years before. Teachers taught and students learned online for the rest of the year. When everyone finally returned to a somewhat normal setting, it wasn't to this old building. All the needed items were hurriedly moved to the new complex, but the morning announcement from March 12 remained on the board outside the cafeteria as a reminder of how quickly life can change.

A very wise man, King Solomon, understood the brevity of life. He spent his days seeking fulfillment in all the wrong things. But as an older man, he advised others to remember their Creator in the days of their youth. He learned from his past that all he had sought after was vanity. He had wasted a lot of life and now time was short. He entreated his listeners to seek the only Person worth living for. The Creator and God of the universe is the One Who never changes.

So take a lesson from a wise, old king and an abandoned school building; learn from the past and plan for the future, but live in the moment. Remember your Creator in the days of your youth, because tomorrow comes quickly, and only He knows what it will bring.

29th Annual Hart County, KY Amish Consignment AUCTION

SATURDAY, APRIL 10th, 9:00 A.M. CDT

HART COUNTY FAIRGROUNDS, 2184 S DIXIE HWY. (HWY. 31W)

MUNFORDVILLE, KENTUCKY

Take I-65 to Munfordsville exit (Exit 65), Hwy. 31W South, approx. 2.5 miles to auction on left. Signs posted.

Selling consignments of gas & diesel engines, lots of horse & tractor drawn farm machinery & tools, new & used hand tools, carriage bolts, household items, collectibles & primitives. Tractors welcome. We have sorted items such as furniture, quilts, antiques, flowers, shrubs, trees, lawn & garden tools, crafts made by members of The Amish Community. Large assortment of sporting goods, lots of small animals, horses, tack, horse eveners, neck yokes, doubletrees,

harness & new & used buggies, jog carts, wagons, many more items too numerous to mention. We will run seven plus sale rings at the same time; sale time will be announced for each section. No handguns, ammunition or holiday decorations will be consigned. Animals from out of state will be tested. Sale time will be announced for each. **JUNK WILL BE TURNED AWAY!** **CHANGE: Please bring your antiques for us to sell. They will be sold in a designated area.**

ALL YOU CAN EAT BREAKFAST served by Amish ladies from 7:00 A.M.-10:00 A.M. CDT. Coggins tests and health papers required on ALL horses.

For additional information or brochures contact Johnny Miller at (270) 925-2242 or Ammon Miller at (270) 218-1454. Auction held rain or shine. Deliver consignment items 8:00 A.M.-5:00 P.M. Thursday or Friday or by 8:30 A.M. on sale day.

RABER'S AUCTION SERVICE, (812) 486-6197

BUSINESS LIQUIDATION AUCTION CRESTWOOD MFG/INDIANA HANDLE CO

**Online Only Auction Ends Tues. March 30
1514 West Main St - Paoli, IN**

Located just one mile west of Historic Downtown Paoli on US-150!

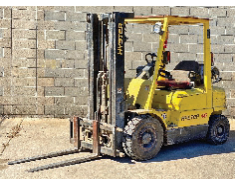

INSPECTIONS: Inspection #1: Thursday, March 18 from 3:00 - 5:00 PM Inspection #2: Monday, March 29 from 10:00 - 12:00 Noon

COMMERCIAL WOOD-WORKING EQUIPMENT: 100+ units (visit web for details) **MATERIAL:** Walnut/Red Oak/Ash Lumber; several pallets of new stock wood material **UPHOLSTERY EQUIPMENT:** large assortment (visit web for details) **DUST COLLECTION:** (2) massive dust collection system, 40'H; (7) Jet/Northtech dust collection units; (10) Dayton portable blowers **FORKLIFT:** Sellik SD-100 All-Terrain forklift, 1700 hrs, 10K lift; Hyster 45LPS forklift, LP, pneumatic tires; Hyster 35LPS forklift, LP, pneumatic tires; (10) pallet jacks **TRUCKS/TRAILER:** '84 Chevy C-60 truck 16' flatbed; '79 Chevy C-70 truck with 15' Parkhurst grain bed; Fruehauf 27' enclosed van semi-trailer for storage **SELF-CONTAINED TRASH COMPACTION SYSTEM:** chamber 20'L, **SHOP TOOLS/EQUIPMENT:** Large inventory of quality items (visit web for details) **MODERN SHOP CARTS:** 50+ carts **EARLY 20TH CENTURY STEEL WHEEL FACTORY CARTS:** 70+ **LOCAL MEMORABILIA/ANTIQUES:** Large variety of Paoli made memorabilia; antiques **FURNITURE/OFFICE EQUIPMENT:** New furniture produced at factory; new furniture parts; office desk/furniture

BECKORT 812-738-9476 **MarkNet**
Auctions LLC **beckortauctions.com** AU19800105

Struggles of northwest Ohio hospital chronicled in book



THE BOOKWORM SEZ
Terri Schlichenmeyer

"The Hospital: Life, Death, and Dollars in a Small American Town" by Brian Alexander c.2021, St. Martin's Press, \$28.99, 307 pages

102 degrees. That's what the thermometer said and that's an awfully high temperature, COVID or not. Your first thought was the hospital. That's where you're taken when you're very sick but as in "The Hospital" by Brian Alexander, will the facility be there to take you?

Tucked in the northwest corner of the state, Bryan, Ohio, is a lot like other American small towns: people are friendly, folks know their neighbors and they pitch in when someone's sick. That's especially true in Bryan: the hospital there, affectionately known as CHWC

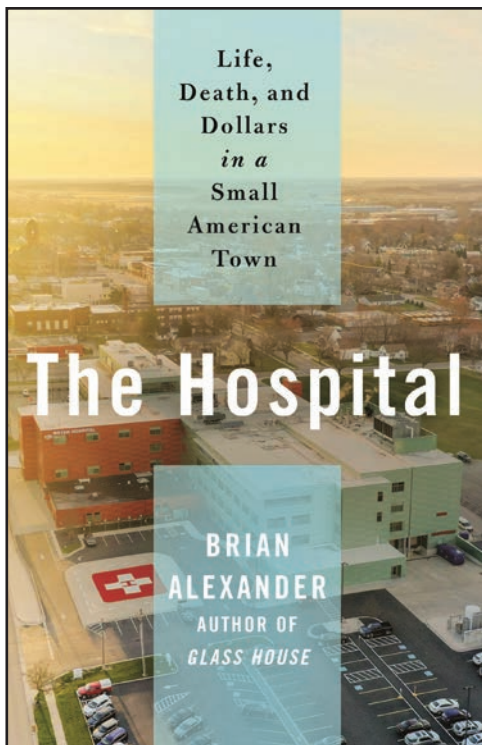

(Community Hospitals and Wellness Center), is the county's largest

(Bookworm continued on page 10B)

FARM CLOSE-OUT & MULTI FARMER SPRING AUCTION "ONLINE BIDDING ONLY"

ENDS: Tues., March 30 @ 6:00 P.M. (soft close)

This Auction consists of the Chuck Reimer Close-Out from west side of Springfield, IL. Chuck has decided to retire from farming and has a super nice line of quality equipment, along with equipment from area farmers in surrounding counties.

AUCTIONEER'S NOTE: There will be (2) viewings on the Chuck Reimer Equipment. **Sun., March 21 from 2:00 P.M. to 5:00 P.M. and Mon., March 29 from 9:00 A.M. to 12:00 Noon. 4403 Cockrell Ln., Springfield, IL**

CONSIGN NOW! TAKING CONSIGNMENTS!
CALL OR EMAIL YOUR ITEMS TO: 217-971-4440 or cory@corycraig.com
Register to bid, view catalogue & terms @ corycraig.hibid.com

PARTIAL LIST OF ITEMS TO BE SOLD: 2011 Case IH 235 Magnum Tractor, MFWD, 873 Hrs.; 1981 Case 2390 Tractor, 4862 Hrs.; 2012 Kinze 3600 Planter, 12/23 30" w/Interplant; 2015 Travis Seed Tender, 2 Box; 2015 Demco 750 Grain Cart; Brent 672 Grain Cart; (2) Parker 505 Gravity Wagons; (2) Killbros Model 375 Gravity Wagons; Ficklin & Parker Wagons; 2013 Case IH NPX5300 Anhydrous Applicator, 12 Row, 11 Knife; Hay Equipment; Tillage Equipment; Planters: JD 7200 16R, 30", JD 7000 4R, 30", IH 500 12R, 30"; Grain Heads: JD 893 Corn Head, (2) JD 920 Platforms; Sprayers; Backhoes: John Deere 410D & Ford 575D; Assortment of Nice Tractors: John Deere, Case, Agco Allis, Allis Chalmers & IH; Trucks: (2) IH Cab Overs, Volvo w/ Sleeper, Grain Trucks to include Tandem, 2002 Chevrolet 4WD Pickup, 1977 GMC 6500 Truck, 1 Owner, 29K Orig Miles, w/New Leader Fertilizer Bed; 1980 Wilson Aluminum Hopper Bottom, Ag Hoppers; 2001 Kiefer Built Genesis X-3, Horse Trailer, 7'x26', Alum., (3) Horse Slant, 1 OWNER!; Nice Spray Tanks; Forklifts (Gas & Propane); Quality Pallet Racking; Shop Tools; Miller Welder/Generator; Assortment of Grass/Alfalfa Mix Hay.

MUCH, MUCH MORE!
See catalogue for listing & photos!



PREBLE COUNTY FARM EXPO AUCTION LIVE ON-SITE AUCTION

ONLINE BIDDING PROVIDED BY EQUIPMENTFACTS.COM

WALNUTHARVESTAUCTIONS.COM

SAT., MARCH 27TH, 2021 @ 10:00 A.M.

722 S. FRANKLIN ST. "ST. RT. 122 S."
EATON, OH 45320 "PREBLE COUNTY FAIRGROUNDS"

**WE STRIVE TO MAKE THIS A YEARLY EVENT &
NOT JUST ANOTHER "OLE FARM CONSIGNMENT AUCTION"**

2006 8104 Terragator, JD 4840 tractor (great running & working condition), Case 1070 tractor w/ cab-in running cond; Mate 40' dump trailer w/tarp, R2004 Trail King lowboy trailer 28' well & 8' deck, 1194 Ford F800 dump truck w/snowblade & spreader-Cummins diesel eng.-5/2 speed transmission & 29K actual miles, 1991 Volvo semi-tractor w/3406B Cat eng; 2011 F150 pickup w/3.5 eng. & 184K miles w/4 door crew cab, 2005 Nissan Titan 1/2 ton pickup truck w/4 door crew cab 4x4 5.6SE eng. & 244K miles, 3 pt. anhydrous bar-12 row, 5 shank ripper, 10' chisel plow, 7 knife applicator 20%, fertilizer tank w/ trailer & gas pump eng-always stored inside & like new, Brillion 15' cultivator, 30' Krause filed cultivator w/new shovels & harrow, JD 8300 grain drill, JD 7000 planter w/bean plates, JD 7200 6 row planter w/monitor, JD 750 grain drill, 1500 Gal. tank w/2" pump & wagon, DMI 15' crumbler, 13' field cultivators, Remlinger harrow, JD disc, Int'l 1420 combine w/grain head, 2007 Western 1754 fertilizer buggy, Grain-O-Vator feed cart w/14' auger, bulk feed bin, approx. 3 ton, Gehl 135 feed grinder w/scales, 3-gravity bed wagons, New Holland 155 & 185 manure spreaders, Case Intl. automatic 8465 hay baler w/only 6666 baled, IH 990 7' haybine, 1 fiberglass & 1 s.s.-1000 gal. tanks on steel running gears, 500 gal. poly tanks. Snow Wing 4200 blade, approx. 18' enclosed trailer w/ramp door, approx. 16' enclosed trailer, Eager Beaver equip. trailer 23500 GVW, Ponderosa 16' bumper pull trailer w/new tires in 2020, Muller concrete mixer, 2000 GMC Sonoma truck, approx. 14' bumper pull flatbed trailer, new & good used zero turn mowers, 2020 Cub 972 SDL w/Kaw. 35hp eng, 2-2020 Cub ZTX's, 2020 Bad Boy Revolt-ZT-MZ Mag, 3-Cub Tank mowers, 2010 Cub X, JD D110, 2010 Bearcat chipper/shredder w/only 65 hrs. & Kubota diesel eng; 3 pt. 4000# forklift attachment, semi rims/misc. tires/rims, several push mowers/snowblowers-tillers, 3 pt. 8' snowblower, Lumber Jack 3 pt. PTO buzz saw approx. 30" dia. blade, S.S. hog feeders, hog panels, JD 1518 batwing mower, IH 6 row cultivator...

*****CONSIGNMENTS FOR THIS AUCTION IS STILL BEING ACCEPTED*****

Farm Equipment ~ Tractors ~ Field Equipment ~ Hay & Grain Equipment
Livestock Equipment ~ Hay & Straw ~ Shop/Farm/Barn Items/Lawn & Garden

2020 Farm Expo Auction we had over 600 registered bidders & Over 100 consignors

*****Updates Posted Daily on Auctionzip.com ID Number 5976 or 1025*****

Sponsored by Preble & Montgomery County Farm Bureau

Offered at Auction By:

Luciano "Lucky" Montoya, Auctioneer - BECHTEL REALTY, 937.313.1660 &

Walnut Harvest Auctions, LLC

Bob Roach, Auctioneer, & Realtor - 937.533.7081

Anna Marie Roach, Manager-Realtor - 937.657.5626 - walnutharvestauctions.com

CHAD HAGINS, INC.

MICHIGAN BEEF EXPO SIMMENTAL SALE

B/W Online Sale  breeders world

March 28, 2021

Bulls, Breds & Open Heifer
Cow/Calf Pairs
Genetic Lots



Judges
Bred - 75% Simm
Reece - 20/20
Due to
Vantage Point



Marshall
P.B. Red - Yrlg
Bullseye



Vores
VR-632
% Feb Bounty
Yrlg



Finegan
Yrlg - Baldy
P.B. Bankroll



Sheimka
Quantum Leap
Feb 75% Simm
Yrlg



Nash Bull
Jan. Relentless
50% Simm

Contact Bob DeLong

Simmental Rep

989-551-4712

delongcattle54@gmail.com

MI Simmental Association
www.michigansimmental.org

MI Cattlemen Association
www.micattlemen.org



VISIT US ONLINE

www.farmworldonline.com



Heritage Farm Enterprises Farm Equipment LIVE Auction Friday, March 26 | 10 A.M. | Hesperia, MI

As part of on-going operations and having consolidated their farm enterprises, Heritage Farm Enterprises has decided to sell select machinery no longer needed due to their recent merger.

TRACTORS: 2013 Case IH 260 Magnum Tractor, MFWD, Front & Rear Duals, 2,000 Hours, Case 372 GPS System, Display & Auto Steer; 2005 John Deere 8320 Tractor, MFWD, Front & Rear Duals, 5,000 hours; 1995 John Deere 8300 Tractor, MFWD, Rear Duals, 8,218 Hours; 1996 John Deere 7400 Tractor, MFWD, 8,261 Hours; 1996 Case IH 5240 Tractor, MFWD, 4,000 Hours; International 86 Hyrdro- 1 good and 1 for parts; Ford Tractor; Massey Ferguson 8N Tractor.

ROCK PICKER: 2013 Kongskilde Stonebear Rock Picker, Approx. 100 Hours of use.
TILLAGE EQUIPMENT: McFarlane RD-4025-RB Reel Disc, 25'; Sunflower 7252 Rolling Basket, 31'; John Deere 714 Disc Chisel, 13 Shank, Remington Spike Tooth Leveler; Case IH 133 7 Row Cultivator; (2) Alloway Westgo 2225 7-Row Cultivator; Sugarbeet Cultivator, 15'; Sugarbeet Cultivator, 15'; Brillion XLD144W120 Cultipacker, ±500 Acres of use; Field Cultivator, Pull Type; Kewanee Disc; Disc, 6'.

PLANTERS & DRILLS: John Deere 7300 MaxEmerge2 Vacumeter Planter, 12 Row, 3pt; Monosem NGPlus2 Planter, 24 Row, 3pt; White 6342 12/15 Row, 15/30"; Monosem Planter, 24x22; Case IH 5100 Grain Drill, 21 Hole; NewMatics CB12 10 Row Planter; (2) Renaldo Transplanters.

TRUCKS & TRAILERS: 2010 Wells Cargo Inc. Enclosed Cargo Trailer, Gooseneck, Tandem Axle, 20'; 2007 Stidham Cattleman Tandem Axle Livestock Trailer, 20'; 1985 International F2375 Tandem Axle Grain Truck, 61,023 Miles; 1986 Western Star Semi Truck, Sleeper Cab, Wet Kit, 8 Spd Man Trans, 432,272 Miles; 1991 Freightliner Semi Truck, 997,584 Miles; 1979 International F2275 Fertilizer Tender Truck, 229,712 Miles; GMC C65 w/1,000 Gallon Tank; Refrigeration Trailer; Plant/Beverage Trailer; Donahue Plant Trailer.

SPRAYERS: Hagie STS12 Self Propelled Sprayer, 90' Boom, 6,000 Hours; Red Ball 420 4-Row Hooded Sprayer, 300 Gallon Tank; Stainless Steel 1,000 Gallon Sprayer; Hardi Sprayer, 1,000 Gallon; Willmar Sprayer.

APPLICATORS: DMI 3200 Anhydrous Applicator, 11 Knife; Row Bed Fertilizer Unit, 6 Row; Organic Fertilizer Granular Applicator, 8 Row, Stainless Steel; Hiniker Strip-Till Organic Fertilizer, 12x22; Orthman Organic Strip-Till Caddy, 12x22; Orthman Organic Strip-Till Fertilizer Unit, 12x22.

HAY EQUIPMENT: Hesston Stack Mover 30-Bale Mover Stacker & Cart; Hesston Stakhand 30 Stalk Chopper Stacker; IH Hay Rake; NH Haybine; Oliver 520 Square Baler; JD 14T Square Baler; Minneapolis Moline MC95T Haybine.

HARVEST EQUIPMENT: Sunflower 8010-750 Dump Cart; (2) Allis Chalmers All-Crop Harvester; Corn Picker, Pull Type; Asparagus Carts; Cotton Picker.

FARM SUPPORT: Clark 4,000lb Forklift; Irrigation Pump with Berkley High Capacity Pump, Rebuilt GM Diesel; Rhino RL 2200 3pt Forklift Attachment; 1000 Gallon Water Tank; Demco 250 Gallon Saddle Tanks; 300 Gallon Saddle Tanks; Cory Running Gear; John Deere Running Gear; Electric Wheel 5026-6 Running Gear; Woods Brush Hog; Portable Extendable Tool Bar.

MISC. EQUIPMENT: Dolly Hitch; Pallet Forks, 3pt; Buzz Rig; Snowblower; Trailer Frame; Portable Cable Winch; Dirt Hauler, pull type; Portable Sawmill; 3pt Drag; Portable Cement Mixer; Animal Cages; Antique Flail Mower; Tires, Misc.

VEGETABLE PROCESSING & PACKING EQUIP: Assorted Packing & Processing Equipment including Conveyors, Dump Tanks, Box Fillers, Drum Roller & much more.

Auction will be held on the farm: 6521 S. Maple Island Road, Hesperia, MI 49421

Live online bidding Available!

For detailed information & to bid visit MiedemaAuctioneering.com or text/call Jeremy Miedema at 616-460-7619.

MIEDEMA AUCTIONEERING, INC.
LIVE & ONLINE AUCTIONS
Byron Center, MI



Bookworm

FROM PAGE 8B

Bookwormemployer, staffed by many doctors and nurses who've known their patients all their lives.

In other times, this might sound idyllic, like a perfect plot for a warm sitcom.

Now, though, CHWC struggles. As an independent hospital located near corporate-backed medical giants that have been "gobbling up small independents," CHWC has tinier margins and less access to discounts offered by suppliers and equipment manufacturers, and its size often means that high-tech cases go to larger facilities rather than to CHWC.

It's almost a David-and-Goliath situation but Goliath has the edge, a situation exacerbated by poverty, opioids, methamphetamines and lack of resources. Bryan, Alexander said, is actually, literally, physically bisected by haves and have-nots.

But, of course, the story of a hospital isn't just the story of a hospital. Alexander writes of the town itself, and of CHWC's CEO, who grew up in Bryan and who exhibits a sense of ownership for the hospital he loves. It's the story of patients: a woman with cancer; a husband with major life-threatening health issues; mothers and kids; and former factory workers who have multiple jobs but no health insurance. It's the tale

of nurses, of doctors who came for a year and stayed for many, and of a hospital board that wants what's best for the facility.

And it's a story of a budget, its balance and the wolves at the door... It's difficult this year, if not impossible, not to feel overloaded with medical updates and information. It's everywhere, everybody's talking about it, and you may feel like you know enough but you may not – at least, not until you've read "The Hospital."

Even for readers living in a metropolitan area with strong medical facilities, there's a hint of foreboding inside author Alexander's words here, and in inferences that one might make about the future of community hospitals and their patients. You also get a sense that much of what happened in Bryan can happen anywhere, a realization that's attached almost completely to money and insurance, issues which Alexander presents as two sides of a delicate scale that's being tipped by poverty and job loss.

"The Hospital" is like Hillbilly Elegy with a bad cough, just waiting for a room. It's political, scary and empathetic, with C-Suite-level details you can feel free to skip. Most importantly, this book will make you consider yourself, neighbors, and your own nearby facility, with righteous alarm and trepidation of a high degree.

NORTHERN INDIANA ANGUS BREEDERS' SALE

SUNDAY • APRIL 11, 2021 • 1:00 PM EDT

HELD AT THE STONY PIKE LIVESTOCK AUCTION FACILITY, LOGANSPORT, IN

Selling 60 Hand Selected Lots!

Cow Calf Pairs * Bred Heifers * Replacement Heifers * Service Age Bulls

Genetics From These Breed Leaders Sell!



Conley Express 7211



Stevenson Turning Point

The Longest Existing Angus Sale In The State of Indiana!

For your free reference sale booklet, contact anyone in the office of the Sale Managers, TOM BURKE, KURT SCHAFF, JEREMY HAAG, AMERICAN ANGUS HALL OF FAME at the WORLD ANGUS HEADQUARTERS, Box 660, Smithville, MO 64089. Phone 816/532-0811. Fax 816/532-0851. Email: angushall@angushall.com • www.angushall.com

PUBLIC AUCTION

SATURDAY, MARCH 27 @ 10 AM

LOCATION: 14134 N 1075 E, HOPE, INDIANA 47246

TRACTORS: Versatile 2160 Genesis II MFWD w/2379 hrs.; MF 2650 HD Series w/ DL 250 loader, 524 hrs.; JD 6310 w/1536 hrs.; JD 3020D w/7512 hrs.; Case 2290 w/5396 hrs.; Case 1070 w/5677 hrs.; Case 1390 w/4033 hrs.; **TILLAGE:** Great Plains 15' Turbo-Till; Kewanee 1175 21' hyd. fold disc; JD 9-shank chisel plow w/harrow; J&M TF212 21' double rolling harrow; Kewanee 1600 21' cultipacker; Hesston 2240 20' cultivator w/harrow; **TRUCKS/TRAILERS:** 2000 INT. 4700 w/DT466, 15' bed & hoist, auto; 1976 IH Loadstar w/16' bed & hoist, 55k, 5&2 trans.; Rawhide 16' bumper hitch livestock trailer; **MISC. EQUIPMENT:** Gehl 4610D skid steer w/2825 hrs.; JD 7000 6R dry fert. planter; MF 33 17-hole drill; Bush Hog SM60 3pt ditch bank mower; DMI 3200 9-shank pull-type NH3 tool bar; New Holland: 1038 Stackliner, 492 9' conditioner, 256 rake, 570 baler, 185 manure spreader w/hyd. end gate & 32' bale conveyor; Pequea 710 tedder; Woods BB840X 3pt rotary mower; Gehl 170 Mix-All & 135 grinder mixers w/bale feed; EZ-Flow, Parker & other gravity bed wagons; Gehl gear; Hutchinson 8"x60' PTO auger; Van Dale 1500 manure tank; Schuler Model SRM 354 silage mixer/feed wagon w/Tranix Model 700 scales; Gehl 1540 blower; Win Power 45KW PTO generator; Fimco 40-gal. 3pt sprayer; 250-gal. over-head & 1000-gal. fuel tanks; 2 1000-gal. & 1 500-gal. LP tanks; DR Field & Brush Mower, 15 hp., elec. start; Maywath 6"x15' auger w/motor; **COMBINE/HEADS:** Claas 68 Dominator w/1842 hrs.; Claas 4-75 & 4-95 corn heads; **SHOP TOOLS/MISC.:** Torch set complete; welding tables & vises; air compressor; parts bins complete w/hardware; hyd. & floor jacks; Craftsman 5-drawer tool cabinet; lots of misc.: open & box end wrenches, sockets & ratchets, power tools, pipe, adjustable & impact wrenches, c-clamps, pry bars, screwdrivers, grease guns & many other items; Stihl MS170 chain saw & FS56 RC weed eater; 3400psi 10hp pressure washer; Allis Chalmers 130 23hp riding mower; push mowers; BCS rear tine tiller; 18 XT semen tank; M & H Armitage anvil w/hardy; many other items.

BRUCE & ETHEL SIGMAN ESTATE
John Sigman & Shirley Wiseman-Co-Executors

TERMS: Cash/Check Lunch Served Not Responsible for Accidents

OWENS AUCTION SERVICE, INC. – Ph. 812-528-7021
Brian Owens AU19300185, Chad Carder, Steve Fortner, Aaron Gault
Don Sigman 812-371-0257
Auctionzip.com 23153 for pictures & complete listing

ONLINE at halderman.com

SPRINGFIELD, OH | CLARK CO.

AUCTION

April 6th, 8:00 am - 6:00 pm EST

PROPERTY LOCATION:
National Road Springfield, Ohio



HALDERMAN
REAL ESTATE & FARM MANAGEMENT

800.424.2324 | halderman.com

MOSTLY TILLABLE

POSSIBLE HOME SITE

21.19^{+/-} total acres

20.98^{+/-} tillable

Contact us today!

Emily Eflers 937.631.5047

Robert McNamara 614.309.6551

Auctioneer: Russell D. Harmeyer, OH Auct. Lic. #2001014575
OWNER: COMBS, HLS# EAE-12607

29TH ANNUAL SPRING AUCTION

FRIDAY, MARCH 26TH * 9:00 A.M.

DSA Auction Complex, 6531 S. St. Rd. 13

PENDLETON, INDIANA

Can't Make It To The Auction?
BID LIVE ONLINE!
Register for this auction on proxibid.com/dsa

****NOTE: RUNNING THREE (3) RINGS -**

Sale Site Phone: 888-973-0043
Visit our website
for terms and conditions
Auctioneer: Nic Smock
Lic. #AU10500037

**dsa** Don Smock Auction Company, Inc.
dsaauctions.com



it's ON! **50th ANNUAL!** **SPRING** **CONSIGNMENT MACHINERY AUCTION** **SAT. APR. 10^{9am}**

WHITES AUCTIONS est. 1922 AC31500023

Buyers & Sellers from several States!

6028 Holland Rd. Brookville, Indiana
2 mi south of Brookville on US 52

765-647-1922
or email: info@Whites1922.com

Expecting a full line of farm equipment and farm related items including but not limited to: Tractors, plows, disks, tillage equipment, planters, balers, rakes, wagons, livestock equipment and any and all types of agriculture and construction tools. Also featuring landscape and nursery inventory reduction featuring all types of shrubs, bushes, ornamental and evergreen trees.

CONSIGN NOW! **LARGE FARM MACHINERY AUCTION** **CONSIGN NOW!**
TUESDAY, MARCH 30TH, 2021 @ 8:00 AM (CST)

THIS IS A LIST OF UPDATES TO LAST WEEK'S FULL AD. FOR A COMPLETE LISTING FOR THIS AUCTION, CALL US TODAY OR VISIT US AT www.stanneconsignmentauctions.com

TRACTORS: White 4-175, 4x4, 5000 hrs, duals, 70% rubber, 3 pt, PTO; 1989 Deutz 9190, MFWD, 4400 hrs, 20.8-38 duals; JD 4520, dsl, 18.4-38, dual hyds, 5900 hrs, sharp; 1996 CIH 5240, CAH, cold air, 3900 hrs, 18.4-38, bar axles, LH reverser; CIH 756, gas, WFE, 540/1000 pto; MF 1155, 4000 hrs, new interior, 12 sp trans, Firestone tires w/fluid; MF 180, dsl; CIH 5250, 5500 hrs, left hand reverser, bar axles; IH 1086, 6000 hrs, eng overhaul, new TA & clutch; JD 4640, quad range, 6500 hrs, duals, wts, just off the farm; '89 JD 8760, 8000 hrs, 18.4-42 tires, 80%, always shedded.

INDUSTRIAL: 2003 CAT 287 Compact Track Ldr, CAH, cold air, good tracks; 2003 JD 310SG TLB, CAH, 3400 hrs, 4x4, Extend-A-Hoe, pilot controls; Skyjack SJ8841 Scissor Lift, 4x4, 800 series; 3pt Forklift; Ldr Bucket for Bush Hog Ldr, w/quick attach brackets; Woods 1050 Backhoe, 540 PTO pump, 3 pt hookup, sharp!; Case 310 Crawler Ldr, w/crush rake, runs great; Case 580 Super L TLB, 4x4, 5800 hrs, Extend-A-Hoe, 2 stick; Bobcat T250 Skidsteer, good tracks, 5200 hrs.

MECHANIC SPECIALS: AC 7040, runs but trans is out; Cub Lo-Boy 154 Tractor, does not run.

HAYBINES/DISCINES: JD 1327 MoCo, 9' cut, used last fall.

HAY BALERS: NI 551, square, twine tie; Hesston 530, round, good belts & chains, runs good, always shedded; NH 486, round, monitor; JD 14T, square; Vermeer 605 Series K, round, Equal-fill controls; NH 853, round, NH Bale Command.

HAY RAKES: (2) 2012 Vermeer VR1022, 10 wheel, hyd, like new; IH 9'0.

MISC FORAGE: NH 1034 Stackliner Bale Stacker; JD 20' Hay Wagon, like new!; Bale Spear for Bucket; Haybuster 2554 Bale Shredder; Badger 950 Silage Wagon, 16'; 16' Hay Rack.

PLANTERS: White 6180, 16R-30", SM4000, clean planter; 2001 JD 1780, 6/11R, NT, down press springs, sharp; JD 7000, 8R-30", folding markers; Kinze 3600, 12/23R, NT, liquid, row clutches, farmer retire.

PLANTER PARTS: (32) JD Spike Closing Wheels; (16) Rows of Kinze Residue Wheels; (10) JD Insect Boxes; (13) Yetter Trash Openers; (32) JD 7000 15" Coulter; (32) JD 7000 13" Coulters; (32) JD 7000 Coulter Assembly.

GRAIN DRILLS: JD 1690, 30', air seeder, soybean special, markers, w/JD 1910 commodity cart; GP SS15, 15', 7.5" sp, press wheels.

DISKS: JD 220, 20', 9" sp, cone blds; IH 496, 24', w/3 bar spike drag.

SOIL FINISHERS: Glencoe 4300, 24', walking tandems on main & wings, rear hitch, 5 bar spike drag; Landoll 875, 25', beater bar, spike drag; Landoll 850, 25', narrow main frame, hyd frnt gang.

FIELD CULTIVATORS: JD 2210, 60', triple fold, 250 lb shanks, 5 bar spike drag; JD 960, 42'; JD 960, 33'; JD 1010, 24', narrow frame, CT harrow; IH 4800, 24', 5 bar spike drag.

ROTARY HOES: M&W 1821, 20', 80% on spoons;.

CULTIVATORS: Kewanee 8R-30"; Glencoe 12R, row crop, fold, shields; Wil-Rich 2800, 26', sharp!

RIPPERS: Brillion 4x Inline Ripper, spring reset, coulters.

SPRAYERS: Top Air TA1200, 1200 Gal, 90' booms, New Ace belt drive, PTO pump, hyd drive pump, 3 position T-Jet quick change tips, SCS 450NV mon; Hardi 1000 Gal, tandem axle, 60' hyd booms, lg PTO pump; Rogator 854, 90' booms, foam markers, inductor, Raven controls; Rogator 1254, 90' booms, 6000 hrs, 20" nozzles.

CULTIMULCHERS: Kewanee #89, 25', scrapers, only worked 1000 acres, sharp; Kewanee 14'.

PACKERS: Dunham 26', w/rear scrapers; Dunham 42, 28', flatfold, solid notched wheels.

SOIL SAVERS: JD 712, 9x, spring shanks.

CRUMBLERS: J&M TF215, 45', double basket, nice.

PLOWS: Oliver 546, 3x, semi-mount, 2 hyd cyls.

GRAVITY WAGONS: EZ Flow Seed Wagon, on 8ton gear.

GRAIN AUGERS: Feterl 10"x60', hyd lift, w/hopper; 27' Drag-out Auger; Kewanee 8"x60'.

GRAIN VACS: Dunbar Kapple 266 GR, 40' suction hose, 8" & 10", dust collector, floor fan.

MOWERS: Woods 84, 3pt.

IRRIGATION EQUIPMENT: Knip Lift Pump, only used 1 yr; (45) 5"x30' Irrigation Pipes.

TRUCKS & TRAILERS: '91 Freightliner FLD120 Semi, flat top sleeper, NTC-400, 9 speed; '99 Volvo VNL Semi, day cab, rebuilt M11-370, 10 speed; (2) Agritrader 36' Hopper Bottom Trailers;

2012 XL 53' ALUMINUM TRAILER, PULL OUT OUTRIGGERS, AIR RIDE, SS WHEELS, PSI AUTO AIR INFLATION FOR TIRES, NEW BRAKES 1 YEAR AGO, USED DAILY, VERY GOOD CONDITION!

MISC EQUIPMENT: Yetter Seed Jet II, mounted on cart; DMI 12R ANH3 Applicator; 4 Yard Dirt Pan w/dolly wheel; King Kutter 3pt Dirt Scoop, like new!; McFarlane 24' Harrow on Cart, 4 sections; Lindsey 24' Spike Drag; GP 1300 Sub Soiler.

TIRES: (2) 23.1-26 Tires; Pr 18.4-34 Clamp on Duals; Pr 18.4-38" Dual Rims; (2) 8"x38" Band Dual Ext; (4) Good Year 18.4-46 Tires.

MISC: (2) Cat II Quick Hitches; (2) 15' Sweep Augers; (35) New Cultivator Sweeps; Perkins 354 Dsl Engine, off MF 510 Combine, 2000 hrs; (61) WR FC Shanks; (16) Yetter 28% Applicators w/knife injectors; Pr Fork Tines for Bucket; 3pt Quick Attach; 3pt Adaptor for Gooseneck Trailer; 48 Compartment Bolt Bin; (2) Remote Cylinders; Heavy Duty Cat II 3pt Hitch; Muffler Assembly for CIH 215-275 Magnum Tractor; Fuel Tank for CIH 215-375 Magnum Tractor; Heavy Duty 3pt Lift w/forks; Year-Round Cab & Steps off IH 856 Tractor.

... with much more to be added before the auction!

ST. ANNE CONSIGNMENT AUCTION & EQUIPMENT SALES
IL AUCTION LICENSE #441001008 6997 E. 5000 S. RD., ST. ANNE, IL 60964
(815)427-8350 and (815)427-8360 OFFICE (815)791-0723 JIM
Visit us at: www.stanneconsignmentauctions.com

USDA lowers estimate on 2021 milk production

The USDA lowered its estimate on 2021 milk production in the latest World Agricultural Supply and Demand Estimates report "as a higher expected cow inventory was more than offset by slower growth in milk per cow."

2020 production and marketings were finalized and estimated at 223.2 and 222.2 billion pounds respectively, up 100 million pounds on production from February's estimate. 2020 production was up 4.8 billion pounds or 2.2 percent from 2019.

2021 production and marketings were estimated at 227.3 and 226.3 billion pounds respectively, down 100 million pounds on production. If realized, 2021 production would still be up 4.1 billion pounds or 1.8 percent from 2020.

The annual cheese price forecast was unchanged from last month as weaker prices in the first part of 2021 were offset by expected improved demand later in the year. That resulted in the 2021 Class III milk price average being projected at \$16.75 per cwt., up 15 cents from the February estimate, and compares to \$18.16 in 2020 and \$16.96 in 2019.

Butter, nonfat dry milk and whey price forecasts were raised from last month with expected improvements in both domestic and export demand. Thus the Class IV price was pegged at \$14.45, up 75 cents from last month's estimate, and compares to a \$13.49 average in 2020 and \$16.30 in 2019.

This month's 2020/21 U.S. corn

U.S. corn supply and use outlook was unchanged from last month.

The projected season-average farm price was unchanged at \$4.30 per bushel.

U.S. soybean supply and use projections were mostly unchanged. Soybean crush and exports were projected at 2.2 billion bushels and 2.25 billion bushels, respectively. Ending stocks remain at 120 million bushels, down 405 million from last year's record.

The U.S. season-average soybean price was projected at \$11.15 per bushel, unchanged from last month.

The March 9 Daily Dairy Report (DDR) stated: "While China failed to buy as much corn in February as it did in January, export bookings for U.S. corn and soybeans have been setting a record pace for the 2020-21 marketing year."

The DDR warned that feed costs have climbed to their highest levels since 2014 and "continue to squeeze dairy producer margins and even record or near-record large crops this year will likely not be big enough to provide much price reprieve."

Uncertainty seems to never end in the dairy industry and right now dairy farmers face some challenging contrasts. U.S. milk output is rising as we enter the spring flush, but will rising demand and exports offset that? U.S. milk prices are strengthening but will rising feed costs offset that, and what will government food purchases look like in COVID relief under the new administration?

(continued on page 12B)

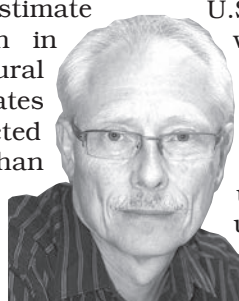

MIELKE MARKET WEEKLY
By Lee Mielke

Kurtz AUCTION & REALTY. CALENDER OF AUCTIONS

Newly built 2 Br, 1 1/2 Ba Brick Home - at 411 Legion Blvd, Owensboro, KY. Selling Tues. March 30th, 5 PM - David Hawes, Auctioneer

Vinyl sided, 2 Br, 1 Ba Home - at 2025 Sunset Dr., Owensboro, KY. Selling Tues. March 30th, 6 PM - David Hawes, Auctioneer

80 AC w/ 77 acres of cropland - in Iroquois Co., IL NE of Hoopeston. Selling Thurs. April 1st, 1 PM. - John Kurtz, Auctioneer

334 AC, 35% cropland - 3 Br, 2 Ba Home, 4 tracts - on HWY 271 & 334 Hawesville, KY. Selling Tues., April 13th, 10 AM - Joseph Mills, Auctioneer

Commercial building w/ 2,600 sq. ft. - at 1415 East Parrish Ave. Owensboro, KY. Selling Wed. April 14th, 10 AM - Jason Blue, Auctioneer

459 AC, 350 AC pasture land w/homes & barns - in the Olaton Community east of Hartford, KY. Selling Thurs. April 15th, 10 AM - Jim Goetz, Auctioneer

3 Br., 2 Ba. frame home on 5 acres & household - on HWY 1207 at Utica, KY. Selling Fri. April 16th, 10 AM - Joseph Mills, Auctioneer

48 AC of almost all cropland - on Smith-Denton Rd. east of Henderson, KY. Selling Tues. April 20th, 10 AM - Joseph Mills, Auctioneer

3 Br., 1 Ba brick home & pole barn on 12.8 acres & household - at 9828 Oak St. Utica, KY. Selling Thurs. April 22nd, 10 AM - Clay Taylor, Auctioneer

25 Acres, pole barn, home & household - at 1805 Ville Hill Rd., Beaver Dam, KY. Date to be set. - Clay Taylor, Auctioneer

Full information and pictures at kurtzauction.com approx. 20 days prior to the auction date.

To set a date for the sale of your property, call any of the experienced staff at:

800-264-1204
kurtzauction.com

Kurtz
AUCTION & REALTY.

ONLINE BANKRUPTCY & ABSOLUTE AUCTION

BIDDING ENDS: MARCH 30 @ 10am CT
CONSTRUCTION / UTILITY / FARM EQUIP • VEHICLES • TRAILERS & MORE
2 LOCATIONS in COOKEVILLE, TN (w/in 3 Mi.± of I-40):
4580 S. Jefferson Ave & 620 Maxwell St



300+ LOTS

INFO & BIDDING AT TAYSAUCTIONS.COM

Assets Selling by Order of John C. McLeMore, Trustee, U.S. Bankruptcy Court Mid. TN District: J&H Construction, Case#2:20-bk-03735 James E. Hall, Case#2:20-bk-03734 Paul Horst, Case#2:20-bk-05123

Selling Absolute are Surplus Assets of W&O Construction & Others
Nate Houser: 423-605-7511 nate@taysauctions.com
TERMS: 10% Buyers Premium. Full terms on website.

620 MAXWELL ST COOKEVILLE, TN 38501 (931) 526-2307

TAYS Realty & Auction LLC

SALE CALENDAR

MAR 18 DELPHI, INDIANA: Brown — Olson Auctions, Inc.. Farm equipment, misc.. 10 am Eastern

MAR 18 JASPER, INDIANA: Schitter Estate — Brahm & Brahm. Real estate.. 6 pm Eastern

MAR 18 ST. PAUL, INDIANA: Land Auction — Landproz, Brian Owens. Decatur & Shelby Co., IN.. 5:30 pm SEE AD ON PAGE 12B

MAR 18 TERRE HAUTE, INDIANA: Jones Estate — Johnny Swalls Auction. Real estate.. 2 pm

MAR 18 CHESANING, MICHIGAN: Turnwald — Sykora Auction Service. Farm equipment, machinery, misc.. 10 am

MAR 18 NEW VIENNA, OHIO: Ames — The Wendt Group. Real estate.. 6 pm

MAR 19 SUGARCREEK, OHIO: Andreas Farms — Kaufman Realty & Auctions. Equipment, machinery, other.. 10 am EST

MAR 20 OKAWVILLE, ILLINOIS: Several Owners — Riechmann Auction Service. Modern farm equipment and collector tractors.. 10 am

MAR 20 BATTLE GROUND, INDIANA: Roy Farms — Goetz Auctions, LLC. Farm equipment, misc.. 10 am

MAR 20 HANNA, INDIANA: Consignment — Lestinsky Auction Service. Farm machinery, construction equipment.. 9 am Central SEE AD ON PAGE 18B

MAR 20 UNION CITY, INDIANA: Smith — Wagner Auctioneering & Real Estate. Tractors, combines, equipment, misc.. 10 am SEE AD ON PAGE 18B

MAR 20 WOLCOTT, INDIANA: Kyburz — Larry Scherer Auctioneer. Equipment, machinery, other.. 10 am EST

MAR 20 MONTPELIER, OHIO: Siebeneck Estate — AA Brown Auction Service. Equipment, machinery, other.. 9:30 am

MAR 20 OTTAWA, OHIO: Consignment — Siefker Auctions. Farm equipment.. 9 am

MAR 20 WILLSHIRE, OHIO: FG&A 108 — Schrader Real Estate & Auction Co., Inc.. Farm equipment.. 10 am

MAR 20 WILLSHIRE, OHIO: FG&A 108 — Schrader Real Estate & Auction Co., Inc.. Farm and industrial equipment.. 10 am SEE AD ON PAGE 16B

MAR 20 WILLSHIRE, OHIO: FG&A 108 — Schrader Real Estate & Auction Co., Inc.. Farm equipment.. 10 am

MAR 23 BATTLE CREEK, MICHIGAN: Rose Brook — Kreeger & Associates LLC. Complete herd dispersal.. 11 am Eastern SEE AD ON PAGE 15B

MAR 25 CROWN POINT, INDIANA: Sander FE/PP 142 — Schrader Real Estate & Auction Co., Inc.. Farm equipment.. 10 am Central SEE AD ON PAGE 9B

MAR 25 BARODA, MICHIGAN: Mikel — Hahn Auctioneers. Farm equipment.. 9 am

MAR 26 LIBERTY, INDIANA: Consignment — Abernathy Auctions. Farm machinery and lawn & garden.. 5:30 pm SEE AD ON PAGE 14B

MAR 26 PENDLETON, INDIANA: Annual Spring Auction — Don Smock Auctions. Equipment, machinery.. 9 am SEE AD ON PAGE 10B

MAR 26 HESPERIA, MICHIGAN: Heritage Farm MAI 12 — Miedema Auctioneering. Farm equipment, other.. 10 am SEE AD ON PAGE 8B

MAR 27 PARIS, ILLINOIS: Woodland — Moss Auction Team. 44.51 +/- acres in Edgar Co., IL.. 10 am Central

MAR 27 HOPE, INDIANA: Sigman Estate — Owens Auction Service. Farm equipment, trucks, trailers tools, other.. 10 am SEE AD ON PAGE 10B

MAR 27 LITTLE YORK, INDIANA: Blue River Acres Angus — Blue River Acres Angus. Cattle sale.. no time given

MAR 27 LITTLE YORK, INDIANA: So. IN Angus — Gold Buckle Cattle. Selling 50 Angus lots.. 1 pm SEE AD ON PAGE 19B

MAR 27 MILAN, INDIANA: Clear Choice — DP Management. Bull sale.. 1 pm EST SEE AD ON PAGE 19B

MAR 27 ROCHESTER, INDIANA: Rochester FFA Consignment — Olson Auctions. Farm equipment, other.. 9 am Eastern SEE AD ON PAGE 15B

MAR 27 ROYAL CENTER, IOWA: 47th Annual — Farrier Stock Farms. Selling 120 head.. 1 pm Eastern SEE AD ON PAGE 14B

MAR 27 EATON, OHIO: Consignment — Walnut Harvest Auctions. Farm equipment and machinery.. 10 am SEE AD ON PAGE 8B

MAR 27 LEBANON, OHIO: Consignment — Gene Steiner Management. Farm equipment.. 9 am SEE AD ON PAGE 13B

MAR 28 MARION, OHIO: Formula V Pig Sale — Tony Nye, Nye's Club Pigs. Pig sale.. 4:30 pm SEE AD ON PAGE 7B

MAR 29 FAIR OAKS, INDIANA: TD Farm 135 — Schrader Real Estate & Auction Co., Inc.. Real estate.. 10 am Central

MAR 30 ST. ANNE, ILLINOIS: Consignment — St. Anne Area Consignment Auction. Farm machinery.. 8 am SEE AD ON PAGE 11B

APR 1 NEW PARIS, INDIANA: Annual Spring Collector — Polk Auction Co.. Tractors, toys, literature and memorabilia.. 8:30 am

APR 2 NEW PARIS, INDIANA: Annual Spring Collector — Polk Auction Co.. Tractors, toys, literature, memorabilia.. 8:30 am

APR 3 NEW PARIS, INDIANA: Annual Spring Collector — Polk Auction Co.. Tractors, toys, literature, memorabilia.. 8:30 am

APR 3 GREENVILLE, OHIO: Triple H Farm — Aaron Brown Auctions. Farm equipment, other.. 9 am SEE AD ON PAGE 17B

APR 6 LIBERTY, INDIANA: Moore 132 — Schrader Real Estate & Auction Co., Inc.. Real estate.. 6 pm

APR 7 MUNCIE, INDIANA: Zumbrun 144 — Schrader Real Estate & Auction Co., Inc.. Real estate.. 1 pm SEE AD ON PAGE 7B

APR 10 BROOKVILLE, INDIANA: Spring Consignment — White's Auction. Farm machinery.. 9 am SEE AD ON PAGE 11N

APR 10 MUFORDVILLE, KENTUCKY: Hart Co. KY Amish Consignment — Raber's Auction Service. Farm machinery, tools, household, other.. 9 am CDT SEE AD ON PAGE 7B

APR 11 LOGANSPOUT, INDIANA: Northern Indiana Angus Breeders Sale — American Angus Hall of Fame. Selling 60 hand selected lots.. 1 pm EDT SEE AD ON PAGE 10B

APR 14 BLOOMFIELD, INDIANA: Worth, Freeman, Edwards — Halderman Real Estate. Real estate.. 6:30 pm EST

APR 17 FRENCH LICK, INDIANA: Land Auction — LandProz Brian Owens. 442 acres +/- in Orange and Dubois Counties, IN.. 10:30 am SEE AD ON PAGE 7B

WANTED

Antique Tractors, Farm Tractors, Machinery, Any Older Farm Equip. or Farm Related Items!

FOR ANNUAL SPRING ANTIQUE TRACTOR AUCTION

Monday, April 12, 2021 @ 9:00 AM

Yoder & Frey, Inc.

3649 Co. Rd. 24
Archbold, Ohio

Fax: 419-445-2090 • E-mail: sales@yoderandfreyfarm.com

WANTED

Lawn Mowers and Lawn Equipment

FOR ANNUAL LAWN MOWER AUCTION

Monday, April 12, 2021 @ 5:00 PM

Call Early To Consign For Advertising!

Tuesday, April 13, 2021 @ 9:00 AM

Regular Farm Machinery Auction w/Absolute Rows

1-800-364-2870 • 419-445-2080

Fax: 419-445-2090 • E-mail: sales@yoderandfreyfarm.com

WANTED

STEINER AUCTIONS

14TH ANNUAL WARREN COUNTY CONSIGNMENT AUCTION WITH ONLINE BIDDING!

'The Charlie Stephens Memorial'

March 27, 2021 | 9:00am

2265 S. State Route 741 Lebanon, Ohio 45036

We are currently accepting your consignments. Early consignments get the most advertising.

This is one of the premier consignment auctions of the Midwest. Save-the-date and plan to take advantage of this opportunity started by our good friend, the late Charlie Stephens, Auctioneer.

Check steinerauctions.biz for a current preview of listings.

Commission Rates

- \$1501 & higher - 8% with a \$500 cap per item
- \$1001 to \$1500 - 10%
- \$101 to \$1000 - 15%
- \$100 & lower - 25%
- 4% for no sale items

New location!

GENE STEINER MANAGEMENT Co. INC. | 513.616.4086 | www.steinauctions.biz



Indiana Farm Equipment and Technology Expo announces 2021 theme

"Retool for the Future" is the theme of the 2021 Indiana Farm Equipment and Technology Expo, to be held Dec. 14-16 at Grand Park in Westfield, Ind. The show brings together the largest gathering of current and cutting-edge farm production technology in the Midwest, along with a free educational seminar series that addresses the current and future needs of Corn Belt farmers. The Expo will showcase the latest in farm equipment and the innovation in technology that represent the future of agriculture.

"Farmers are having to adapt to changing climate and market conditions as well as environmental regulations and consumer buying trends," said Gary Truitt, president and producer of the event. "All of these will require a retooling of farm production and management. The show will give producers, both large and small, the information they will need to adjust to the changing future of agriculture and expose them to the tools available to enable them to thrive in a post-pandemic economy."

After its cancellation in 2020 due to

government restrictions, the 42-year-old event has relocated to the state-of-the-art Grand Park Sports Complex, where an expanded show floor, easy access, free parking and a safer environment will enhance the experience for both exhibitors and attendees. Keynote speakers Machinery Pete and Chad Colby will headline a seminar series that will help farmers make decisions on retooling their current operations and preparing for the new technology that will be on the farm in the next few years. Several outlook sessions will present a look into market, weather and economic conditions in 2022.

Exhibit space is still available. Reservations and information can be found at www.indianafarmshow.com. For advertising or special activities, contact Kim Stockment, 765-588-1520; exhibitor questions contact Toni Hodson, 800-876-5133.

**Call Michele At:
1-800-876-5133, Ext. 122
For Auction Advertising
Information**

47th Annual Championship Pig Sale

March 27th at 1:00 PM E.S.T.

We will be selling 120 head of show barrows and gilts. Breeds offered Spots, Hampshires, Yorkshires, Durocs, Berkshires, Landrace, Polands and Crossbreds.

Auctioneer- Nathan Day 317-607-3320
Ringmen- NSR- Clay Zwilling 309-582-4808

*Follow Farrer Stock Farms on Facebook for updates and information.
Call or text for appointments to view the offering.*

Farrer Stock Farms GPS Location: 6891 W Co. Rd. 325 N, Royal Center, IN 46978





Tom and Lisa- 574-727-0680
Taylor, Kristen, Scarlett, and Stetson- 574-727-5610 or 765-401-1015
Payton, Kristen, Kendalyn, Alexis, and Kolton- 765-586-8186



CONSIGN TODAY!
765-458-5826

ANNUAL

FARM MACHINERY

AND LAWN & GARDEN AUCTION 2021

ABERNATHY AUCTION FACILITY
640 CONTRERAS PIKE, LIBERTY, IN

Friday, March 26th, 2021 – 5:30 PM

TWO DAY AUCTION!



BUSES, VEHICLES, UTV, LAWN & TOOLS: 2001 Chevy Mini School Bus Blue Bird / 131781 mi.; 2003 International 7.3 T44E turbo diesel 72 passenger bus / 170947 mi.; 2009 Cadillac SRX4 / 96008 mi.; 1978 Datsun 280A / 82285 mi.; 1966 Oldsmobile Toronado / 64438 mi.; 1996 Ford F150 / 196551 mi.; 1994 Toyota Camry / 167022 mi.; 1998 Toyota Sienna Mini Van / 128371; 1986 Cadillac Coupe de Ville / 119188; 1997 Chevy Handicap Mini Van / 99754 mi.; 1987 Mercury Colony Station Wagon / 96450 mi.; 1989 Plymouth Mini Van / 142837 mi.; 2008 Town & Country Van / 119000 mi.; 2006 Ford Freestar Van / 115000 mi.; 2002 Ford Ranger Supercab step side pickup 90000 mi.; 2006 Polaris Ranger XO UTV 700 twin EFI/dup bed, soft top/ 4 wheel Independent suspension/834 hrs.; JD X300 hydro lawn tractor 48" deck / 589 hrs.; JD 318 garden tractor 1987 / rebuilt & repainted; Husqvarna lawn tractor 42"; Snapper Yard Cruiser zero turn 15hp 42" lawn mower; JD 365 pull behind/7 gang reel mower; mower; 47" 2 stage snowblower attachment/300 lbs. of counterweight attachments/50" mower deck/tiller 30"; Snapper HD snow blower 8hp 26" elec. Start; Parmi Sno Thro 5 hp 20" (snowblower); lawn mower engine; Main Line walk behind rototiller; Toro Weedeater; lawn roller; Craftsman Band Saw; Winpower alternator #45/25 PT3J / 45 KVA 540 PTO; Buckeye 30 gal. air compressor w/Honda 5.5 hp motor; air compressor, gasoline powered; natural gas furnace 80,000BTU; LB White LP heater 380000 BTU; red & gray fiberglass camper shells; elec. digital 4x4 platform scale; grain bin heaters; grease gun w/bracket; file cabinet; (2) air bottles; 2 cyl. Muffler;

Saturday, March 27th, 2021 – 10 AM

SEMI, GRAIN TRUCKS & FARM EQUIPMENT: 2000 MACK CX613 / 1,589,354 mi. Fuller Super 10/single line wet kit/TARE 15,200 approx.; 1977 Ford F900 tandem twin screw grain truck (20' Omaha standard bed W/Roll Tarp, air brakes, 5+4 transmission; 1975 F800 grain truck 16 ft. bed & hoist w/air brakes /gas motor/air tag rear axle 128215 mi.; Case 1270 tractor/newtrans/ties/exhaust manifold/LED lights; IH 560 NF tractor fast hitch / 4968 hrs.; INT 560 tractor; 1996 6x16x6.5 Ponderosa livestock trailer; Case INT 4800 field cultivator/27" wide/5 bar spike tooth harrow; JD 2600+E8:J30 5 bottom plow/18" w/ buster harrow; IH 550 5 bottom semi mounted plow; JD 700 feed grinder; NH 357 grinder/mixer (needs work); INT. 510 grain drill; New Idea Spreader; 15 ft. Brillion 1/4 mulcher; IH sickle bar mower; IH 4row rotary hoe/hydraulic fold; 324 New Idea corn picker/2 row wide; INT. 1190 haybine; M&W PT 174 hay tedder/4 basket; New Idea steel wheel hay rake; 14 ft. hay wagon; box of haybine blade; (2) 350 bu. J & M wagons; Apache creep feeder; 1500 g. rnd. Flat bottom tank; (3) 2250 gallon poly fertilizer tank; hydraulic driven transfer pump/nitrogen or fertilizer transfer; transport auger 10x31"; Caretree spade 44" for Bobcat; tree fork for Bobcat; Vermeer tree spade 33" for Bobcat; IH fast hitch post hole digger; Fence/15 to 20 posts + tape; (4) J&M wagon tires 11R 22.5"; set 18.4x34 hub duals hub size 3.375 inches; 6 sets yield 360 gathering chains 200 to 400 Ag/row for JD693; HD co chain cable;

Food served by Edwards Memorial United Methodist Church
This is a Partial List. Consignments added daily.
Saturday will be LIVE and ONLINE!
From LIBERTY, IN 5 mi. So. On SR 101, turn E. on Contreras Pk. (Facilities on site)

Terry C. Abernathy AU01045728 Kevin Pinkerton AU11300007 Tyler Pinkerton AU11600029
See Full Ad & Terms on: ABERNATHYAUCTION.COM or AUCTIONZIP.COM #3497
ABERNATHY AUCTION & REAL ESTATE
640 W. Contreras Pk. • Liberty, IN • 765-458-5826

MASSIVE MARCH AUCTIONS

BigIron AUCTIONS

OVER 9,500 ITEMS FOR SALE!

Got Equipment to Sell?
Give Us a Call
(800) 937-3558
www.bigiron.com

CLOSING BEGINS MAR 24th 10 AM



Lee Paris
Frankfort, IN

CLOSING BEGINS MAR 31st 10 AM



Audie Ribble
Hettick, IL

CLOSING BEGINS MAR 31st 10 AM



Halter-Rich Farms
Robinson, IL

CLOSING BEGINS MAR 31st 10 AM



Smallwood Farms Inc
Alexis, IL

CLOSING BEGINS MAR 31st 10 AM



Cloverdale Agri-Center
Cloverdale, IN



Rose Brook

Complete Herd Dispersal

3-23-21 11 AM ET Battle Creek, MI

Sale Held At Farmers Livestock Marketing Services

833 Emmett St East Battle Creek, MI

Herringbone Parlor | Sand Stalls | Headlocks | TMR | Individual Milk & Sec Data

250 Cows- 100+ st Lact & 100+ 2nd Lact | Herd Health w/South Kent Vet Clinic

AI Sires: ACEHIGH, FOUNDER, MOPAN, TUSCAN, Z28, & Other ALTA Bulls

250 Heifers- Calves to Springers | 90 AI Bred & Due Through November

High PNM\$ Heifers-10 600+, 60 500+, 140 300+

500 Holsteins Sell

Catalog & More Information at www.kreegerdairy.com

Kreeger
and Associates, LLC

Chad Kreeger 517-294-3484
Paul Warner 517-231-8427
Brian Landis 574-536-5026
Clay Papoi 517-526-1917
Dave Whelan 517-403-7219
Shaun Hyde 989-287-2660
Gabe Papoi 989-444-8275

Sale Co-Managed By



Trent McConkey 815-592-6463

Owner

**Rose Brook
Farm, LLC**

4292 14th St.
Wayland, MI

Anthony Potter 616-262-6808

Terms: Cash, Wire, Good Check before cattle are loaded day of sale | Trucking Available | Call With Questions

LOGAN CO FARM MACHINERY

Tractors ♦ Equipment ♦ Tools
Online Bidding Only

Equipment Location: 6333 Twp Rd 178
West Liberty, OH

LIVE ONLINE BIDDING BEGINS
Wednesday ♦ March 24 ♦ 10:00 AM
(No Onsite Bidding)

We are contracted to sell the scheduled assets of Cheskin Holstein Farm by Chikol Equities, LLC, Receiver, pursuant to the Order of the Logan Co Court of Common Pleas. Bidding will be completed via online pre-bidding and live online bidding.

Visit us online for complete details!

Onsite Preview

Tuesday, March 16, 10 AM-3 PM
Absolutely NO Unscheduled Visits to Farm



Online Only Auction!

Auction Conducted with the Combined Services of



SHERIDAN'S
LLC

THOMPSON Auctioneers, Inc.

www.SheridanTeam.com
(937) 766-2300

www.ThompsonAuctioneers.com
(937) 878-6100

FarmWorld

*The Midwest's
Leading Weekly
Ag Publication!*

28th Annual Rochester FFA Consignment Auction



Located at the NW edge of Rochester, Indiana at the Fulton Co. Fairgrounds 1 1/2 mi. North of St. Rd. 14 on US 31 to 3rd Street, follow road east to fairgrounds:

1009 W. 3rd Street, Rochester, IN

SATURDAY, MARCH 27, 2021 at 9:00 a.m. (Eastern)

TRACTORS - CONSTRUCTION

NH TC21D w/belly mower; MF 1100; IH 460, NF; IH M, NF; '58 Cat D4 dozer, elect start, hyd blade, PTO; MF 6500 forklift, motor noise; 36" roller w/Briggs engine;

TRUCKS - TRAILERS - BOATS - VEHICLES

(TITLES MUST ACCOMPANY VEHICLES & TRAILERS AT CHECK-IN)

1988 Ford F800 SA w/16' alum livestock bed, diesel, 6 spd; 1978 Ford TA w/16' B&H; 1973 Ford F900 fire truck; 1997 Wilson 40' HB; 1995 Timpette 40' HB, air ride; 1984 Utility 53' step deck w/hyd beavertail; 52' drop deck trailer; 33' drop deck trailer w/beavertail & ramps; 1978 Polar 10k gal manure tanker; 20' GN trailer w/ramps; Pepsi concession trailer; 2004 Corn Pro 20+5 GN w/ramps & winch; 2000 Gold Star 27+5 GN flat trailer; 2010 EZ Loader boat trailer; Rinker 18' boat w/Mercury inboard & Shore Lander trailer; 1970 Starcraft 14' alum boat; 1995 Chevy 3500 PU, 4x4, 25k on new motor; 2005 Honda Odyssey van;

HEADS - EQUIPMENT

JD 693 CH w/NH adapter; NH 973 24' GH; JD 4x38 liq planter; JD 8300 drill; JD FB drill; NI 330 Super Sheller picker; NI 324 picker; Kent 45' soil finisher; Sunflower 7231 36' crumbler; 2016 Landoll 7431-33' vertical tillage tool; JD 235 24' disk; IH 720 6x ASR plow; IH 560 6x plow; IH 60 4x plow; Ford 150 3-4x 3 pt plow; AC 3x plow; Brillion 12' cultmulcher; Demco 600 gal sprayer w/45' booms; Meridian 4 box tender w/conveyor; Parker 2600 2 compartment wagon w/auuger; Woods HD15 batwing mower; UM HT 30 head cart; Kewanee 500 50' elevator; Kewanee 8' rear blade; Bush Hog 8' rear blade; P&H 5th wheel gear; JD 725 loader w/7' bucket; Westgo rock picker; 3 pt 6' rotary mower; Farm King T600 snow blower; Buhler 8' 3 pt snow blower; King Kutter 6' rotary mower; Mayrath 10x76 SA auger w/power swing; Hutch 10x60 SA auger w/power swing; 1000 gal tank on gear w/pump;

FORAGE & LIVESTOCK EQUIPMENT

Farmhand CG7000 tub grinder on trl w/JD power unit; JD 1460 discbine; NH 499 12' haybine; IH 7' sickle mower; IH pull-type sickle mower; NH 255 rake/tedder; Sitrex 2 basket tedder; NI 4240 rotary rake; JD 672 dolly wheel rake; NH 166 hay inverter; Pequoa 10 wheel v-rake; JD 530 baler; IH 37 sq baler; Vermeer 504 Super G rd baler; AC rd baler, new belts; 2012 Du-Mar 4800 gal slurry tank w/6x inj; Gehl 250 manure spreader, slop gate; Gehl 1000 chopper w/2RN & pickup heads; JD 716A silage wagon w/TA gear; Gehl 920 silage wagon; NH 770 2 RW head; Roose 16' hyd hog trailer; (35) 5" treated posts; Paul electric livestock scale; Martin hydraulic sheep/hog scale; hog catch chute; (2) rectangle 1 ton feeders; elect post stomper; Sunbeam clippers; Nelson waterer; 10 hp hammer mill w/screens; (4) SS fence-line troughs; wood steer stuffer; (100) small sq bales of straw;

UTVS - MOWERS - MISCELLANEOUS

2018 Cub Challenger 500 UTV, 4x4, 179 hrs; 2010 XUV 500, 2 seats, 4x4; Cub Cadet 126, 104, 106 & 149 mowers; GH 718D 61" diesel ZTR mower; Wheel Horse 14 hp mower w/deck; King Kutter 60" tiller; skid steer pallet forks; Mercury 9.9 hp boat motor; Tomahawk skid steer bale spear; 8' skid steer angle blade; Turf Buddy SS fert spreader; Wood wheeled pony wagon; Miller gas powered welder; North Star steam/hot water washer; CM 1 1/2 hp compressor; SF 260 welder; metal band saw; Dewalt dual miter saw; torch table; 6 & 12" post hole augers; 5T floor jack; Stihl 009 chain saw; cement mixer w/motor; 1000 gal poly nurse tank; Snyder 200 gal saddle tanks; Tem Tech cooler unit; CM 8.5 hp chipper/shredder; UM fill auger for JD 1560 drill; pallet racking; Knapheide 9' walk-in service bed; (24) Martin UMO fert openers for JD 1770; Case 2' backhoe bucket; fast hitch PHD; 500 gal fuel tank on cart; (4) new Goodyear 295/75/22.5 tires; (4) 380/85R34 tires; 18.4x34 duals; (2) Pro boxes; (6) 250 gal shuttles; (4) 12x16.5 skid steer tires; pr 18.4x30 T-rail duals; pr 13.6x24 tires & rims; antique hay forks; 100 gal L-fuel tank; pr steel wheels; 3T & 5T AC condensers; lg variety nursery stock: evergreens, fruit & ornamental trees & shrubs from certified nursery;

FFA WORKER AUCTION

At 2:00-2:30, approx 25 young men & women will be auctioned off for one 8-hour day of labor (successful bidder, type of work, date & time subject to approval).

CONSIGNMENTS: Consignments taken Wed, March 24th - Friday, March 26th (8:00-5:00) ET. All items will be lined up in order received!! No consignments taken sale day. We do not accept household items or junk tires. **SALE DAY:** Three rings will continue to run throughout the day. Breakfast by RHS girl's softball in The Everett Smith Bldg & breakfast & lunch by 4H Jr. Leaders. **LOAD OUT:** Loader tractor available sale day, Mon, March 29th & Tues, March 30th (8:00-5:00) ET. Gates closed Sunday, March 28th. *All purchases MUST be removed from premises by April 10, 2021.* **TERMS:** Cash, check with proper ID. Credit Card with 3% convenience fee. Neither Olson Auctions, Inc. nor Rochester FFA assume any responsibility or liability for accidents, items after purchased, no shows, or equipment not accurately represented. All purchases are "AS IS--WHERE IS" unless otherwise stated. Statements sale day take precedence over printed matter. See website or auctionzip sale week for photos.

Contact: Justin 574-223-2176 ext 4131 - Nate 574-242-1262 - Kenny 574-242-0146

GARY L. OLSON
259 S 700 W
Winamac, IN 46996
Lic #AU01031658



Phone : 574-946-4663
Mobile : 574-595-5164
Fax: 574-946-7863

E-Mail: olsonauctions@hughes.net
Web: www.olsonauctions.com
[#15155](http://www.auctionzip.com)

Nathan D. Swartzell, Auc Lic# AU11400050 - Kenneth R. Becker, Auc Lic# AU11400044 - Jordan A. Broeker, Auc Lic# AU11400049

Mielke

FROM PAGE 12B

quarter, as bullish food service demand tones have seldom been positive since the onset of COVID. Butter churning is at a brisk clip, as demand has strengthened and export demand reports are notably rising. Butter market tones have steadied since the unexpected surge following the "new crop" rule on the CME, DMN said.

Grade A nonfat dry milk finished the week at \$1.17 per pound, down 0.75 cents, but 11.75 cents above a year ago, on eight sales for the week.

In the week ending Feb.27, 71,600 dairy cows were sent to slaughter, up 12,000 from the previous week and 8,000 or 12.6 percent more than that week a year ago.

Checking demand on the home front; the USDA's January data showed a lot of positive news. Total cheese disappearance, at 1.14 billion pounds, was up from a year ago for the first time since September, topped January 2020 by 3.3 percent.

HGD points out that American-style cheese did the heavy lifting, with both domestic and export demand stronger versus prior year.

Butter disappearance totaled 155.2 million pounds, up 12 percent, and topped the year ago level for the third consecutive month, according to HGD, "an encouraging sign as production and stocks remain burdensome."

Nonfat dry milk disappearance increased for the third consecutive month, hitting 215.6 million pounds, including skim milk powder, strongest January since 2018.

Indiana corn checkoff seeks farmers for its board of directors

INDIANAPOLIS, Ind. — Hoosier farmers interested in directing Indiana's corn checkoff investments may now petition to run for one of the five seats up for election.

Board members direct the promotional, educational and research activities funded by the corn checkoff. Some of the board's priorities include increased ethanol use, improved transportation infrastructure, on-farm research, livestock promotion and expanding international exports.

To run for an ICMC director seat, Indiana corn farmers must be at least 18 years old, a registered Indiana voter and a resident in the appropriate district. All farmers who submit a valid petition by June 1, 2021 will be listed as a candidate on the election ballot. Voting takes place at Purdue Cooperative Extension Service county offices in August or by absentee ballot, which will be made available in July.

Here is the breakdown of each district:

The District 2 seat up for re-election, includes the counties of Carroll, Cass, Elkhart, Fulton, Kosciusko, Marshall, Miami, St. Joseph and Wabash.

The District 5 seat up for re-election includes the counties of Bartholomew, Boone, Clinton, Decatur, Grant, Hamilton, Hancock, Hendricks, Howard, Johnson, Madison, Marion, Morgan, Rush, Shelby and Tipton.

The District 8 seat up for re-election includes the counties of Brown, Crawford, Floyd, Harrison, Jackson, Lawrence, Monroe, Orange, Perry and Washington.

Two statewide At-Large seats up for re-election covers all Indiana Counties.

Farmers can download any necessary forms at www.incorn.org/elections or by calling the ICMC office at 1-800-735-0195. Forms are also available at all Purdue County For more information about Indiana Corn Marketing Council, visit www.incorn.org

Kentucky to help farmers with soil erosion

By Jordan Strickler
Kentucky Correspondent

FRANKFORT, Ky. – Kentucky Gov. Andy Beshear has stated that he will be utilizing more than \$5.9 million from tobacco settlement funds to help the state’s farmers protect their water quality and prevent soil erosion.

Beshear, along with Energy and Environment Cabinet Secretary Rebecca Goodman, said that the Kentucky Soil and Water Conservation Commission has selected 592 Kentucky farm projects in 86 counties to receive the funds.

Funds for the watering facilities will mostly include pipeline and automatic waterers where the installation will facilitate rotational grazing or remove animals from drinking in surface waters. The water source is often treated

water from the local municipal water treatment plant but may also be fed by a pond or rooftop capture.

The funds not allocated specifically for water facilities will go directly to funding projects on the farms which prevent soil erosion or protect water quality such as fencing, forestry management plans, cover crops and grade control structures.

“We need to be doing all that we can to support our local farmers who have always been there to support us and our economy,” Beshear said. “These projects help their efforts to improve soil and water quality and will help keep farms productive.”

The commission has obligated more than \$170 million in state cost share funding in the past 27 years. Funds are distributed with the assistance of the

121 soil and water conservation districts across the Bluegrass State.

“I have seen many of our farmers make great use of cost share money to improve their farms while conserving soils and improving water quality,” said Danny Shipley, Allen County farmer and chairman of the commission. “Without the help to learn best management practices and a boost to jump-start the implementation of these practices, many would be unable to improve their farm conservation measures.”

Todd Clark, an Agriculture Water Quality Authority member and a Fayette County farmer who has benefited from the program, agreed. “Winter feeding is one of the toughest times of the year to manage on a Kentucky beef cattle farm. State cost share was a huge help both financially and in planning a winter-

feeding area for us.”

A 2019 study by researchers from the European Union Joint Research Centre estimating economic losses from soil erosion, found \$8 billion is lost annually from global GDP. Worldwide, food production is reduced by 33.7 million tons of food.

According to a 2020 study released by the Union of Concerned Scientists, if soil continues to erode at current rates, U.S. farmers could lose a ½-inch of topsoil by 2035 – more than eight times the amount of topsoil lost during the Dust Bowl. They could lose nearly three inches by 2100. Given that it takes a century or more for an inch of soil to form naturally, the nation will lose the equivalent of at least 300 years’ worth of soil by 2100 if today’s trends prevail.



SCHRADER
Real Estate and Auction Company, Inc.
#63198513759

EXTRA FARM
EQUIPMENT

AUCTION

SATURDAY, MARCH 20 - at 10:00 AM - Willshire, Ohio

LOCATION: At northwest edge of Willshire, OH, on SR 33 or southeast approx. 8 miles from Decatur, IN or St. Rd. 33, at Farmers Grain & Ag LLC, 1257 SR 33, Willshire, OH 45898.

TRACTORS: • 2012 JD 8285R MFWD tractor, ILS, command screen, 480/80R50 tires & hub duals, 380/80R38 tires & front duals, 3pt coupler, heavy hitch, pto, 5 remotes, power beyond, Beacon, deluxe lighting, Deluxe cab, leather heated seat, power mirrors, front & rear weights, 1136 actual hrs • 2009 JD 8430 MFWD tractor, ILS, IVT, 800/70R38 rears, 600/70R30 fronts, 3pt, pto, 4 remotes, front & rear weights, active seat, auto steer, 8224 hrs • 2003 JD 8420 MFWD tractor, 480/80R46 tires & hub duals, 16.9R30 fronts, auto steer brown box, quick hitch, pto, 4 remotes, 8105 hrs • 2005 C-IH MXV 135 tractor, 18.4R42 tires & hub duals, 380/85R30 fronts, quick hitch, pto, 4 remotes, front weights, 2565 hrs • 2000 C-IH MX270 MFWD tractor, 480/80R46 tires & hub duals, 380/85R34 fronts, tires & duals, quick hitch, pto, 4 remotes, front weights, injector pump replaced w/Caps system, 5365 hrs (Tractor shows trans fault code. Tractor stops, shuts off, reset, drive on) • 2004 CAT Challenger MT 465B MFWD tractor, 16.9x34 tires & duals, 13.6R28 fronts, quick hitch, pto, 2 remotes, 1445 hrs • 1999 Agco Allis 9765 MFWD tractor, 18.4R46 tires & hub duals, 380/85R34 fronts, 3pt, pto, 4 remotes, 4812 hrs (overhauled 400 hrs ago) • 1976 JD 8630 tractor, 4x4, 18.4R38 tires & hub duals, quick hitch, pto, 3 remotes, overhaul at 6000 hrs, 9160 hrs • 1981 JD 8440 tractor, 4x4, 18.4R38 tires & duals, quick hitch, pto, 3 remotes, 7447 hrs, overhaul at 4450 hrs • 1980 JD 4840 tractor, 20.8x38 tires & hub duals, quick hitch, pto, 3 remotes, front weights, 8025 hrs, 200 hrs on clutch, overhaul at 6750 hrs • 1987 JD 4450 MFWD tractor, PS, New 480/80R38 tires & duals, quick hitch, pto, 3 remotes, front & rear weights, LED lights, 6625 hrs • 1984 JD 4450 MFWD tractor, PS, 18.4R38 tires & hub duals, quick hitch, pto, 3 remotes, front & rear weights, LED lights, 10,570 hrs • 1977 JD 4630 PFWD tractor, 18.4x38 tires & hub duals, 14.9x24 fronts, quick hitch, pto, 3 remotes, front & rear weights, 9677 hrs overhaul at 4000 hrs • 1981 JD 4440 tractor, PS, 20.8x38 tires & hub duals, 3pt, pto, 2 remotes, front & rear weights, (hyd issue) • 1984 JD 4250 tractor, 18.4x38 tires, quick hitch, pto, 2 remotes, rear weights, Koyker 500 loader, material bucket, joy stick, 5420 hrs • JD 4440 tractor, 18.4x38 tires, 3pt, pto, 2 remotes, 6287 hrs • 1988 JD 2755 tractor, shuttle shift, 18.4x34 tires, 3pt, pto, 2 remotes, JD 146 loader, material bucket, 3143 hrs • 1983 JD 2950 tractor, 18.4x34 tires, 3pt, 2 remotes, w/ JD 260 loader, material bucket, 5803 hrs • 1977 JD 4630 tractor, 20.8x38 tires & hub duals, quick hitch, pto, 2 remotes, front weights, 7196 hrs • 1978 JD 4440 tractor, 18.4x42 tires, 3pt, pto, 2 remotes, 8328 hrs • 1990 C-IH 5130 tractor, shuttle shift, 18.4x34 tires, 3pt, pto, 2 remotes, 6973 hrs • 1976 AC 7060 tractor, 18.4x38 tires & duals, quick hitch, pto, 2 remotes, front weights, NO AC, shows 1480 hrs (tach changed at 2500 hrs) • 1976 AC 7060 tractor, PS, 18.4x38 tires, 3pt, pto, unknown hrs **ROTARY MOWERS & MISC. FARM EQUIPMENT:** • 7' Bush Hog rotary mower, 3pt, chains • 7' JD 307 rotary mower, 3pt • 8' Blizzard snowblower, dual hyd, 3pt, (like new) • JD AC3500GHH pressure washer, 3500 psi, 3.3 GPM, gas motor, hose reel • 9' JD sickle bar mower, 3pt • JD 709 rotary mower, 3pt • 6' Woods G5572P grader box, 3pt • Stihl blower • 28' Donahue planter trailer, tandem, good wood • 1000 gal LP tank w/gear • (2) pallets of (16) JD 7200 gauce wheels • (16) JD 7200 no-till coulters • (16) JD 7200 single disc fert • Trimble EZ Guide 500 w/receiver • Mini GAC moisture tester • 7.5' NI snow blower, 3pt, hyd spout • JD 709 rotary mower, 3pt • NI sickle bar mower, pull type • 500 gal fuel tank w/pump • 8' Worksaver grader blade, 3pt • Misc guard rail • Engine hoist • 15' Rhino batwing mower, hyd fold, stump jumpers (1 owner) • (15) NH3 disc sealers • Gormann Rupp large water pump • John Blue 28% pump & drive • JD Pallet forks for 260 loader • 6' Woods HS 106-3 ditch bank mower, 3pt, counter weight, hyd drive • (2) bin spreaders, etc • Misc field cultivator sweeps • NH Model 58 bale thrower • Kinze air bag brackets • Kinze seed disc • John Blue fert pump • Kinze single disc HD fert coulters • Clipper seed cleaner w/screen • Buzz saw • Thermo King Tri-Packer APU unit • Reese hitch for Dodge 1 ton truck • Elec fuel pump • Full fenders for semi • Misc NH3 knives • Rotary hoe row crop pendlers • JD rolling shields • White 5100 seed firmers • Ford 903 post hole auger, 3pt, 18" • JET power band saw • Misc elec panel boxes • Misc Kinze planter parts • Post hole auger, 3pt • 5"x12" auger • Front tire roto-tiller • Platform scales • (2) 12"x16" barn doors • (2) 30"x14" barn door frames • Side drive kit for Mayrath auger • (2) 100 gal alum fuel truck tanks • Horse hay feeder • NAPA roll around tool chest • (24) JD no-till coulters, fit 1770 • (4) JD suitcase weights • Poly supplement bin, 2 ton • (2) Lincoln 1200 power grease guns, 12v, extra batteries & charger • 48" skidsteer pallet forks • Truck hoist • IH loader w/trip bucket (off of M) • 300 gal fuel tank w/pump • 14' Brady flat mower (w/cover) • Williams 125 stalk chopper • (5) hog panels • (2) sets of JD wheel weights • 455/55R22.5 tire & alum rim • (2) alum rims • (8) Lithonia lights • Cooling AC unit • Gas water heater • (2) Luverd fans • Carrier 8000 gas heater • Misc black wall piping • Various bin spreaders, elec motors • Raven light bar

for sprayer • 12' rotary mower, pull type, (center gear box issue) • 300 gal skid fuel tank, pump • 7' Blizzard snow blower, 3pt • 72" Woods RM 372 finish mower • Torch set w/tanks • Hand pallet jack • Lincoln 225 welder • 2 wheel small trailer • ATV sprayer, 100 gal, Honda motor • (2) JD suitcase weights • Pto shaft • JD 20,30,40 Series rear weights • Set of JD 400 lb weights • C-IH wheel spacers • JD salamander heater • (24) Finger pick up meters for Great Plains • Rock picker, hyd, pull type • 7' Blizzard snow blower, 3pt • 10' Alum elevator, elec motor • 5' grader box w/scarifier teeth, 3pt • (12) JD single disc no-till fert openers, 7200/1770 • 5' Woods rotary mower, 3pt • (6) Yetter single row fert coulters • (11) DMI double disc hyd closing wheels • Pair of spray boom extensions, for Rogator • 10' hyd platform w/transport • 4" pump w/Honda motor (non-running) • LB10 laser & rod eye • Complete New Unverferth talc applicator • Bridge/gooseneck trailer • Pair of stalk stompers for combine • (2) ATV sprayers • (7) White dry fert boxes • (32) Kinze Edge Vac meters w/32 bead & 16 cm plates • (16) Tru count air clutches • (16) Lift air bags for 8000 6000 White planters • (2) 20' Fert augers • (16) JD translucent seed tubes • Assorted press wheels • JD quick hitch • 7' Bush Hog rotary mower, 3pt • Stihl Ms 880 chain saw w/36" bar • Timber Wolf conveyor SKID LOADER • FORKLIFTS • UTILITY TRACTORS: • 2016 NH L 220 skid loader, cab, heat, air, 2sp, hyd quick attach, 2290 hrs • JD 320 skid loader, 3450 hrs (bad wheel motor) • Gehl 4500 skid loader w/material bucket, 6744 hrs • Ford 1910 utility tractor w/loader, diesel, 3pt, pto, turf tires, 1927 hrs **COMBINES • HEADS • HEAD CARTS: • 1999 JD 9510 Maximizer Combine, 30.5Lx32 tires, 14.9x24 rears, chopper, chaff spreader, 3195 eng, 2159 sep • 1996 C-IH 2188 combine, RWD, 900/60-32 fronts, 18.4-26 rears, Lowen AFH rotor, rock trap, Field Tracker, chaff spreader, chopper, hyd reverser, Mauver ext, bubble auger, LED Tiger light kit, Precision yield monitor equipped, 2 yrs on \$30,000 rebuild • 1990 JD 9600 combine, 30.5Lx32 tires, 18.4x26 rears, Mauver ext, long unload, chopper, chaff spreader, Ag Leader PF3000 yield monitor, 5669 eng, 4169 sep • 1998 NH TR98 combine, 30.5x32 tires, 20.8x38 duals • 1987 JD 7720 Titan II combine, 30.5LR32 tires, 16.9x34 rears, Mauver ext, chopper, chaff spreader, 4449 hrs • 1983 JD 7720 combine, 30.5Lx32 tires, 14.9x24 rears, chopper, chaff spreader, 2808 hrs • 2011 35' Mac Don draper head, flip over reel, extra knife, JD hook up • 2008 36' NH 88C draper flex head, SCH dual knife sickle, adj gauge wheels, hyd tilt fore & aft, U2 flip over reel, in cab switch box, 1 owner, low acres • 2011 JD 630F flex head, fore & aft, stubble lights, low acres • 1979 IH 1440 combine, 2954 hrs • JD 920 flex head, fore & aft • JD 843 corn head, poly conversion, hyd deck plates • 6x30 JD 693 corn head, Calmer conversion w/down corn reel • JD 925 flex head, fore & aft • 1998 NH 30' flex head, fore & aft, SCI double cut roller knife • 1998 NH 8x30 poly corn head, hyd deck plates • NH 98c corn head, poly, 8x30 • JD 643 corn head, low tin, stalk stompers • JD 443 corn head, low tin • 35' J&M head cart • 30' J&M head cart w/lights • 20' C-IH 1020 flex head fore & aft, oil bath gear box • 6x30 JD 643 corn head, high tin • 6x30 JD 693 corn head • 20' Gleaner 320 grain head w/head cart • 30' head cart • Knowles wagon head cart • Unverferth HT 25 head cart • Unverferth 20' head cart • 4x38 IH 944 corn head • 15' IH 1020 grain platform • 35' Smyth head cart • 25' C-IH 1020 flex head • Unverferth HT 30 head cart • 6x30 JD 643 corn head, low tin, hyd deck plates • 15' JD 215 flex head • 2003 30' C-IH 1020 flex head, fore & aft, Field Tracker, 900 acres on complete new knife & guards • 25' wagon type head cart • 4x38 JD 444 corn head • Wagon type head cart • Snowmobile trailer for head cart • Wagon type head cart • Wagon type head cart **MANURE • LIVESTOCK • HAY EQUIPMENT:** • 2013 Case IH LB 334P square baler, tandem, auto grease & oiler, 110 gal applicator, large 1000 pto, roller chute, elec adj bale length, Approx 23,000 bales, 1 owner • 2007 Taarup 6570 big square baler, tandem axle, auto luber, last bale eject, 64,000 bales, (baler needs work, call for info) • 2012 Penta 6020 TMR feed mixer, super single tires, dual conveyor, rear door, SVC pto, scales, (1 owner) • NH 358 grinder mixer, scales, self contained hyd, long unload auger • NH 355 grinder mixer, long auger, hyd drive • IH 435 baler, twine tie • Arts Way 500 grinder mixer, hyd lift & swing, scales • Miller Pro 7914 Hay Buddy merger • JD 752 4 basket hay tedder, pull type • Houle 5350 manure tanker, 5350 gal, 28Lx26R3 tires, top fill • Balzer 1500 Magnum liquid manure spreader, 16.5L-16.1 SL tires, (nice) • NH 353 grinder mixer, scales, ext auger, extra screens • 6' JD hay crimper, pto • 2017 Sioux cattle working chute, palpation chute (like new) • Pearson cattle squeeze chute • Behlen cattle head gate w/ neck extender (never used) • Houle 5 shank tool bar • (2) small feed carts w/augers • NI 19 manure spreader, pto, (nice) • Badger 230 tandem, liquid spreader, 3300 gal, pto • Calumet 6' Lagoon pump, pto • AGCO 4217 4 basket hay tedder, pull type • JD 327 baler, twine tie • Du-Mar Welding 2250 gal tandem manure spreader, Vacuum pump • Gehl Scavenger tandem, side slinger manure spreader • Grain-O-Vator Model 20 tandem feed cart, roll tarp • Calumet 2250 Vac spreader, Vacuum & Pressure, 19Lx16.1 tires, 2 Knife **HARVEST EQUIPMENT • GRAIN CARTS • WAGONS:** • (2) J&M 540 wagons, cement tires, brakes, lights, roll tarps (nice) • (2) 200 bu gravity wagons w/brakes • J&M 250 gravity wagon, EZ Trail gear • Brent Grain Train 1000**

bu gravity wagon, airplane tires, 4 dumps • J&M 525-40 gravity wagon, cement tires, center dump, brakes • (2) Unverferth Brent 440 gravity wagons, 425/65R22.5 tires, roll tarps • 53"x8" Hutchinson, auger, pto, hyd winch • 32"x6" Hutchinson, auger, no motor, hopper • 60"x10" Brandt swing away auger, pto (nice) • 35"x12" Mayrath load out auger, hopper, 15hp 1ph motor, (like new) • 35' Batco belt conveyor, transport, 13" belt, hyd raise • J&M 750 bu gravity wagon, cement tires, brakes • Killbros 175 gravity wagon • J&M 250 gravity wagon • Killbros 125 gravity wagon • 30' J&M elevator, gas engine • Killbros 350 gravity wagon, gear • J&M 350-20 gravity wagon, gear, 10.00x20 tires • McCurdy gravity wagon, gear, 10.00x20 tires • J&M 525bu gravity wagon, center dump, 13 ton gear, brakes • J&M gravity wagon, Kewanee gear • J&M 450bu gravity wagon, gear, center dump • J&M gravity wagon, J&M gear • Gravity wagon, truck gear, center dump • 8'x20' HD flat rack wagon, HD gear • 7'x16' HD flat rack wagon, HD gear • 8'x14' HD flat rack wagon, HD gear • 92"x16' flat rack wagon, gear • 7'x16' flat rack wagon, gear • 8'x20' HD flat rack wagon, HD gear • 7'x16' flat rack wagon, JD gear • 8'x20' HD flat rack wagon, HD gear • 8'x16' flat rack wagon, JD gear • 60"x8" Westfield swing away auger • 62"x10" Hutchinson swing away auger, hyd raise • Byron Sweet Corn harvester, 1 row, 3pt • (2) Killbros 350 gravity wagons, light kits • 61"x10" Hutchinson swing away auger, hyd raise • Killbros gravity wagon, Killbros gear • Parker 165 gravity wagon, gear • 14' flat rack wagon • (2) J&M 680/760 gravity wagons, cement tires, brakes, lights, (like new) • 16' flat rack wagon w/sides, JD gear • (2) J&M gravity wagon beds • 35"x6" Mooring auger w/gas motor, elec start • J&M 150 bu gravity wagon, J&M gear • Parker 150bu gravity wagon • 8' Hutchinson under bin unloading auger, 10hp, 1ph motor • 36"x6" Kewanee auger, gas motor • 15' flat rack wagon w/grain sides • Killbros 125bu gravity wagon, gear • 10' Sudenga dump auger, 3pt, (like new) • J&M 385 SD gravity wagon, cement tires, brakes, roll tarp • (2) J&M 350-20 gravity wagons, cement tires, brakes, roll tarp • J&M 250 gravity wagon, J&M gear • J&M 385 gravity wagon, exts, gear, 11-22.5 tires, roll tarp, split box • J&M 350 gravity wagon, gear, 10.00-20 tires • 17' flat rack wagon, gear • 17.5' flat rack wagon, gear • Kory 225bu gravity wagon, 10T gear • Killbros 500 gravity wagon, cement tires, roll tarp, lights • 21' tandem axle bale wagon • 16' flat rack wagon, NI gear, 9.5L tires • JD running gear • Flat rack wagon on truck gear • 20' elevator, elec motor • New Products 3000 bu grain bin, 15' diameter, 8 ring, ladder, full floor, 8" unload w/1hp motor, spreader (to be removed, sell off site, call for details) • 43' Cardinal conveyor (like new) • J&M 250 gravity wagon, ext, 10.00x20 tires • 18"x10" Cardinal U trough w/3hp 1ph motor, gear box • Killbros 475 grain cart, 1000 pto, 23.1x26 tires • Killbros 1072 running gear • 450bu grain cart • Farm Fans 350 grain dryer, natural gas (transport not included) • 2004 Brent 880 grain cart, corner auger, roll tarp **TILLAGE: • 15' Yetter 3415 rotary hoe • 18' IH 496 disc, hyd fold, 1 bar harrow • 20' Harrogator, man fold • 22' J&M TF 212 rolling harrow, hyd fold, (like new) • 9 shank Bush Hog 1560 disc chisel, ridge leveler • 18' McKee danish field cultivator, hyd fold, 1 bar harrow • 4x14 MF 74 plow, 3pt • 4 shank Wilrich disc V-ripper • 6 btm MF 880 plow, on land hitch • 42' J&M TF 215 rolling harrow, hyd fold, gauge wheels, double twin reels, (updated bearings) • 4 shank Blue Jet inline ripper, 3pt • 15' JD 400 rotary hoe • 16' IH 475 disc, hyd fold • 14' Brillion cultimulcher, crowfoot front • 4 btm MF plow, semi-mtd • 7 shank AC V-ripper, 3pt, gauge wheels • 15' Kewanee 1010 FF disc • 18' Unverferth rolling harrow, hyd fold • 18' Hiniker 1224 field cultivator, FF, 1 bar harrow • 11 shank Krause disc chisel, hyd disc, hyd level bar • 5 shank DMI 527 disc ripper, hyd front & rear disc • 18' White 253 disc, 7.5" spacing, fold wings, tandem • 15' JD 400 rotary hoe • 6x30 JD RM cultivator • 30' Brillion field cultivator, danish tire, rolling basket, hyd fold • 7 shank M&W Earthmaster disc chisel • 24' IH field cultivator, hyd fold, 3 bar harrow, rear hitch • 32' C-IH 496 disc, hyd fold, rock flex, 20' front blades, 21" rear blades • 5 shank IH V-ripper, 3pt, gauge wheels • 12' Hutchmaster off set disc, 24" like new blades • 30' JD 400 FF rotary hoe • 7 shank Brillion V-ripper, gauge wheels • 30' JD 400 FF rotary hoe • 26' rolling basket for field cultivator • 34' JD time harrow w/brackets for JD 2210 cultivator • 7 shank JD 910 V-ripper, RR iron drag • 20' coil tine drag for Great Plains drill • 8x30 JD RM cultivator, danish tire, fenders, end tow • 30' Krause 1969 disc, vertical tillage blades, rock flex, hyd fold, 3 bar, time harrow w/rear hitch • 6x30 KMC rolling cultivator, 3pt • 6x30 Kelly row crop cultivator, fenders • 6x30 JD cultivators, danish tire • 24' JD 726 mulch finisher, hyd fold, walking tandems, 5 bar time harrow, rear hitch • 25' Unverferth rolling Harrow II, hyd fold • 43' JD 980 field cultivator, hyd double fold, S-tine, rear hitch • 33' Sunflower 6432-33 soil finisher, hyd fold, walking tandem, 5 bar harrow, rear hitch • 4x38 Lilliston cultivator • 5 shank Case/IH 10 sub soiler, 3pt • 4 btm IH 7000 plow • 1995 30' JD 726 mulch finisher, 5 bar spike harrow • 33' Krause Landsman mulch finisher, 5 bar spike harrow • 18' IH 45 field cultivator, man fold, rear hitch • 9 shank IH 6000 disc chisel • 25' Wilrich field cultivator, hyd fold • 9 shank Unverferth Penetrator disc chisel • 24' IH 490 disc, hyd fold •**

24' Brent HCV2000 field cultivator, walking tandems, rear hitch & hyd, knock on sweeps, tine harrow • 12' IH wheel disc • 6' JD Killefer offset disc w/24" blades • 5x16 White 549 plow, 1 owner • 13 shank DMI Ecolo Champ disc chisel, rear leveler • 8x30 Lilliston rolling cultivator, 3pt • 8x30 JD 85 row crop cultivator • 20' JD 400 rotary hoe, FF • 24' C-IH 330 True Tandem vertical till tool, hyd fold w/basket • Tye Para plow 4 leg, 3pt • Tye Para plow 6 leg, 3pt w/Phoenix harrow attach • Glencoe disc chisel, 11 shank **FERTILIZER EQUIPMENT: • 1998 Walker 44 sprayer, Cummins, SS 1000 gal tank, 80' boom, hyd tread adj, Jet 3 nozzle heads, Auto Pilot, Ag Leader Insight monitor, auto swath, 520/85R38 & 380/90R46 tires (sells w/both sets) 6835 hrs • FAST 9612 sprayer, 1350 gal, 380/90R46 tires, 90' hyd fold boom, hyd pump, foamer, Raven 460 controller, 6 boom section control • 1996 Melroe 3630 spra-coupe, 4 wheel, Cummins repower, Ssp, 300 gal tank, 60' booms, foamer, tow bar, Raven 440 controller, 3040 hrs • Willmar 745 field sprayer, JD 175hp, 4cyl, air ride, 60' booms, JD Starfire 300 GPS & Auto steer, 3200 hrs • 2013 Hardi Navigator 3500 sprayer, 1000 gal tank, 90' booms, 320/90R46 tires, 2yrs on rebuilt high flow pto pump, inductor, rinse tank, triple nozzles, fence row nozzle, Hardi 2500 rate controller (1 owner) • Demco Conquest sprayer, 1000 gal, 90' boom, narrow & wide tires, controller • Blumhardt 500 gal pickup sprayer, 50' boom, Honda motor & pump • Terra Gator liquid unit, 1800 gal SS, 80' boom, complete • 13 Knife DMI NH3 bar, no-till, pull type, (no controller) • 11 Knife Blue Jet NH3 bar, no-till, 3pt, (no meter) • 1600 gal nurse trailer, tandem, 275 gal tote, motor & pump • Demco skid mount sprayer, 20' boom, Honda gas • 6 ton tandem axle fertilizer spreader, ground drive • Demco 500 gal sprayer, adj axle, 45' boom, foam markers, Ace pto pump, T-jet controller • Century 750 gal sprayer, 40' boom, pto pump, controller • 500 gal sprayer, tandem axle, 60' boom, ACE pump • 16' flat rack wagon, HD gear, 1350 gal poly tank • Snyder 550 gal poly tank • 125 gal JD 25A sprayer, 3pt, 25' boom w/pump • 1000 gal SS tank • 1000 gal cone bottom poly tank • 3100 gal poly tank w/frame • 1000 gal NH3 wagon w/gear • Chem Farm SS saddle tanks w/pump • 110 gal 3pt sprayer, 27' boom, new hose, nozzle, & pump • 1000 gal Clark row crop nurse tank, gear **PLANTERS • DRILLS • SEED TENDERS:** • 12x30 JD 7000 planter, FF, Yetter no-till coulters, liquid Yetter no-till coulters, Martin row cleaners, monitor • 4x38 JD 7200 Conservation no-till planter, single disc no-till dry fert, (used for Test Plot) • 30' JD 750 no-till drill, tandem hitch, dolly wheels, JD drill fill, cover, New blades & boots less than 800 acres, Van Guard monitor • 12x23 JD 1780 Conservation planter, FF, no-till, liquid fert 2x2, Brown box monitor • 15' JD 1560 no-till drill, Unverferth Till & Drill caddy, dolly wheel, scales, Unverferth drill fill, Yetter markers, SI meters • 16x30 JD 7200 Conservation planter, Max II, vacuum Precision meters, dry fert, fert fill auger, row cleaners, Keaton firmers, insect, monitor • 12x30 JD 7200 planter, FF, no-till, liquid single disc fert, Precision units, Keaton firmers, monitor • 15' JD 750 no-till drill, 2pt, 7.5" spacing, grass seeder, monitors, field ready • 24x30 JD 1770 planter, FF, no-till, monitor • 15' JD 750 no-till drill w/Yetter markers • 6 row JD 7000 no-till planter seed boxes, herbicide boxes, no monitor • 15' Great Plains no-till drill • 4x38 White 6100 planter, dry fert, insect, MS 1000 population monitor • 20' JD 750 no-till drill, 2pt, Yetter markers, SI belt meters • 6x30 JD 7000 Conservation no-till planter, liquid fert, Yetter single disc, finger pickup • 6x30 JD 7000 no-till planter, liquid fert, Yetter single disc, very nice • 15' JD 750 no-till drill, dolly wheel, Unverferth ext & drill fill, Yetter markers • M&W seed wagon, roll tarp, Seed Vac system, gas motor, fenders • DMI 300bu seed wagon, DMI gear, 16' poly auger, 1 season on poly auger • Planter VAC Systems Model 30AA w/trailer • 6x30 White 5100 dry planter, no-till • 4 row JD 1240 planter, dry fert • 6x30 White 5100 dry planter, Yetter no-till, insect, monitor • 6x30 White 5100 dry planter, insect, monitor • 8' JD Van Brunt grain drill, mech lift, grass seed, very nice • JD no-till drill hitch **CONSTRUCTION & TILE EQUIPMENT:** • NHL 435A Telehandler, powershift 110 diesel, 4x4 w/material bucket, forks, quick tach, 6235 hrs • 1983 JD 3108 backhoe, shuttle shift, 13.9x24 tires, 4 in 1 bucket, 24" bucket, 3291 hrs (nice) • JD 510 backhoe, shuttle shift, 18.4x28 tires, material bucket, 3' rear bucket, 18" bucket, 4025 hrs • Gallion S03 Motorgrader, gas, cab, hyd 10' blade, scarifier, 900x20 tires • 1977 JD 755 track loader, rear weight package, shows 432 hrs • New Tile cart w/aux pump, wireless control, 11L-15 tires • New Tile cart, hyd control, 11L-15 tires • Glencoe PD-10 3pt ditcher • 6' backhoe forks • 36", 30", 12" Case 580 buckets **TRUCK & TRAILERS:** • 2012 Volvo semi, day cab, Volvo D13 435hp, automatic, air ride, air slide 5th wheel, super singles, 300,000 miles • 2007 Freightliner Columbia semi, day cab, Mercedes 450hp, 13sp, air ride, heavy axles, 645,907 miles • 2006 Freightliner Columbia semi, day cab, 14L 515hp, 10sp, air ride, alum rims, 749,875 miles • 2005 Freightliner Columbia semi, day cab, 14L 515hp, 10sp, air ride, alum rims, 773,875 miles • 2001 Mack CK613 semi, Mack E-7 355 hp, 10sp, 355 gears, 215" wheel base, headcack rack, 720,714 miles • 2003 Freightliner Columbia semi, day cab, Mercedes 450hp, 10sp, new clutch & turbo, 900,000 miles • 2005 Volvo semi, day cab, Cummins ISX450, 10sp, air ride, air slide 5th wheel, 749,000 miles • 2000 Volvo semi, day cab, Cummins N14, 10sp, air ride, air slide 5th wheel, wet kit, 512,000 miles • 1991 IH 4900 grain truck, live**

tandem, DT 466, 6+1 trans, 20' Omaha Standard bed & hoist, cargo doors, roll tarp, rear hitch, shows 233,620, odometer not working • 1976 Chevy C65 tandem grain truck, live tandem, 427 gas, 10 speed, 20' bed & hoist, 50,018 miles • 1997 Chevy 2500 4x4 spray truck, auto, 500 gal Blumhardt tank, 60' boom, gas eng, man fold, 137,527 miles • 1990 Heil 9000 gal alum tanker, 11R22.5 tires, 6 compartment • 1976 Chevy grain truck, live tandem w/cheater axle, V8, 5+2 sp, 18' bed & hoist, roll tarp, cargo doors • 2008 Ford F350 XLT crew cab pickup, 6.4L diesel, power seat & locks, 8' bed, B&W gooseneck hitch, Western 8' snow plow, uni-mount system, hand held controls, excellent condition, private use only, 146,164 miles, New Ford installed motor @ 99,000 miles • 1997 Timpte 40' Super Hopper alum grain trailer, roll tarp • Chevy truck sprayer, 4x4, 383 stroker motor, 400 gal tank, 60' boom, pto pump, rate controller (NO TITLE) • 14'x8' tandem axle trailer (NO TITLE) • Homemade 62"x96" steel tilt bed utility trailer (NO TITLE) • 8' New flat bed, for single wheel pickup, adj frame rails • 16'x82" landscape trailer, tandem • 1994 White GMC semi, N14 Cummins, 10sp, air ride, alum wheels, 700,000+ miles • 1992 IH 4700 feed truck, DT 466, 6sp, 9 ton feed bed, hyd auger, 333,980 miles • 18' tandem axle trailer (NO TITLE) • Raven 40' alum flat deck semi trailer, air ride, 11R24.5 tires • 1999 Ford 350 Super Duty, 7.3 Power stroke diesel, 4 door, auto, 9' service work box, ladder racks, 12,500 GVW, 341,188 miles • 2014 Fabrique Par 7'x14' dump trailer, scissor hoist, 14,000 GVW, 7000 lb axles, ST235/80R16 tires, roll tarp, swing gate doors, pintle hitch • 2011 Fabrique Par 7'x14' dump trailer, dual ram hoist, 14,000 GVW, 7000 lb axles, ST235/80R16 tires, roll tarp, swing gate doors, pintle hitch, loading ramps • 1982 Wilson 48' cattle pot trailer, double deck • 2001 Chevy HD 2500 pickup, 4x4, V8, auto, AC, toolbox, fuel tank, rear hitch, 105,350 miles • 14'x6.5' bumper pull tri-axle trailer, 2' beaver tail • 1998 GMC 2500 SL pickup, V8, 4x4, auto, toolbox, Western snow plow & control, 129,136 miles • 20'x18' tandem bumper trailer w/ramps • 24'x6' homemade tandem trailer (NO TITLE) • 17'x7' tandem axle trailer w/ livestock panels • 7.5'x11' tandem trailer (NO TITLE) **TIRES • DUALS • WEIGHTS: • Set of 38" T-rail dual rims • (4) 480/80R50 tires w/JD main rims & duals • (8) 480/80R50 IF tires w/JD rims complete set off of 9R tractor, 80% tread • Set of 14L-16.1 front tires & rims • Set of 18.4x38 hub duals • Set of 18.4x38 T-rail duals • Set of 18.4x16.1 IH rear tires • Misc 11L-15 tires • (4) 11R24.5 tires & rims • Set of 480/80R46 over duals, inner tires w/rims • Set of 320/90R50 tires, Unverferth rims • Set of 18.4x38 T-rail duals • Set of 13x24 duals • 15.5x38 tire • Set of 16.9x38 duals, bolt on, spacers • Set of 30.5x32 tires & rims, off J&M grain cart • Set of 18.4x38 clamp on duals & hardware • (4) New Titan Contractor 12.5/80-18 tires on 8 bolt rims • (2) New Titan Turf LSW570 6-6 tires on 6 bolt rims • 10.00-50R25 floater tires (tires need boot & tube) • 18.4x38 T-rail duals • (9) 15.1L16.1 high floatation tires, 8 hole rim • (4) 23.00x30 floater tires for Rogator • (2) 23.1Rx30 floater tires, no rims • (4) 800/70-38 tires ATVs & LAWN MOWERS: • JD 825i DOHC tractor, 4x4, IRS canopy, windshield, hyd bed, 132 hrs, 1 owner • JD Gator 4x2, 1698 hrs • JD Gator TX 4x2, 287 hrs • IH Scout side by side, 4x4, dump bed, recent clutch & belts • 2014 Arctic Cat 700 Limited 4 wheeler, 4x4, 50" Warn blade, Warn winch, front & rear bumpers, 116 hrs • 2003 Grasshopper 618 mower, 18hp Kohler, 52" deck, new blades • Grasshopper 718K gas mower, 61" deck • Honda 110 3 wheeler, no title • (3) 60" Swisher mowers, gas motors, pull behind, (need some work) **ANTIQUE TRACTORS & EQUIPMENT:** • 1975 JD 4430 tractor, quad, cab, 3pt, 3pt, front & rear weights, 8500 hrs • 1971 JD 4620 tractor, cab, 18.4x38 tires & T-rail duals, quick hitch, pto, 2 remotes, front & rear weights, 4185 hrs • 1970 JD 4520 tractor, 18.4x38 tires, 3pt, pto, 2 remotes, front weights, 7530 hrs • 1974 JD 4430 tractor, 18.4x38 tires & hub duals, 3pt, pto, 2 remotes, front weights, 8468 hrs • 1965 JD 4020 diesel tractor, PS, cab, 18.4x34 tires, 3pt, pto, 2 remotes, w/AC loader & material bucket, shows 3353 hrs, 7853 total hrs • 1968 IH 1256 Wheatland tractor, cab, New 18.4x38 tires, 3pt, dual pto, 2 remotes, 8386 hrs • JD 2510 tractor, 3pt, pto, 1 remotes, ROPS • JD 4430 tractor, open station, 18.4x38 tires, 3pt, pto, 2 remotes, shows 704 hrs • 1964 JD 3020 diesel tractor, PS, 15.5x38 tires, 3pt, pto, 1 remotes, shows 1452 hrs • 1973 IH 1466 tractor, cab, New 18.4x38 tires, 3pt, pto, 2 remotes, 436**

How cowboys wear spur leathers has changed over the years

While your average American livesby a rule book that wouldn't fit on 28 supercomputers, the cowboy rule book fits in one back pocket. Ride for the brand. Never draw to an inside straight. Always drink upstream from the herd. Never lick a steak knife. Always get on a horse on soft ground. Never ride a bull drunk. Don't rope something that you don't intend to brand, doctor or eat. And always wear your spurs with the buckle on the inside.

I know some cowboys will take exception to that last rule but I feel qualified to discuss the matter because I've been a bit, spur and spur leather collector since I was a little boy. I have over 250 single spur leathers alone. Now you might ask, "What good is one spur leather?" I could give the old smart-aleck answer and say that if one side of the horse goes the other side will soon follow, but the truth is I collected them so I could copy the styles and

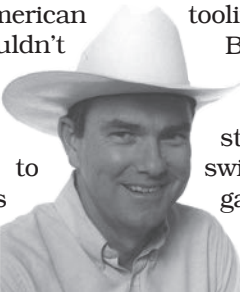

It's THE PITTS
By Lee Pitts

tooling patterns and replicate them. Basically there are three styles of spurs: the "Texas style" which is very much like Texans: bold, strong, very practical, often with swinging buttons and not much gaudy ornamentation. On the other end of the spectrum is the "Californio vaquero style" that is very flashy with lots of silver and beautiful engraving. Lastly, there's the "Plains style" which is a crossbred of the Texas and vaquero styles.

In both the Californio and Plain's traditions the spur leathers often featured an engraved concho and beautiful tooling. You don't pay for silver conchos and beautiful leathers and then hide them on the inside of your leg so that all you're showing is a \$2 buckle. In every pair of spurs I have that came from as far back as the 1800s, on those that still have their original leathers, the spurs buckle on the inside. IN EVERY CASE! If you need further proof look at old photos of vaqueros and you'll see great big

conchos on the outside of their espuela grandes.

I think it was the great cowboy historian, Andy Adams, who said, "Any cowboy riding a stud horse who buckled his spurs on the outside would have been shot at early sunrise."

The only old photos I've seen of buckles being worn on the outside are ones of Buffalo Bill, who wore huge three-inch buckles on the outside of his thigh-high boots, and some old Texas cowboys squatting on spurs around a campfire with their buckles on the outside. But keep in mind that Texas spurs always have been more practical and boots with the buckle on the outside are easier to unfasten. They're also less artistic so the cowboys weren't hiding much.

Lately it seems like the old traditions are being discarded right and left and with the proliferation of three-piece leathers the buckles can be on top or on the outside of the spur leather. I notice a lot of rodeo cowboys wear such leathers but I refuse to make them if asked. A Cub Scout could probably make them.

I'm no halfwit, I realize it would be a big mistake to write off spur leathers that buckle on the outside. Years ago I made some spur leathers and I engraved some nice silver conchos for a friend. Now that friend is at that stage in life where he knocks off work early, eats a dinner of Cheerios and prunes and is in bed by 7:30. Last week I saw him at his branding and I was shocked to see him wearing his leathers with the buckle on the outside and all my beautiful work hidden. I confronted him about it and he said, "Just watch."

He walked over to a tree stump, sat down and snatched up one of those grabbing devices you use when you can't reach something. Then the wise-guy grabbed the loose end of the spur leather on the outside of his boot that he'd hooked on with Velcro®, pulled on the stick and the spur fell off his boot.

I gasped, Velcro® spur leathers with the conchos and tooling on the inside! What is this world coming to? It's just one more sign that our country is going downhill head over heels.

www.LeePittsbooks.com



Triple H Farm Equipment Spring Consignment Auction

Saturday, April 3rd, 2021 - 9:00 AM

LIVE ONSITE & LIVE INTERNET BIDDING BY PROXIBID & EQUIPMENT FACTS

Location: TRIPLE H FARM EQUIPMENT, 5054 St. Rt. 49 S. • GREENVILLE, OH 45331

NO BUYER'S PREMIUM • TRUCKING AVAILABLE

Auctioneers: Aaron Brown, St. Paris, OH
Frankie Godley, North Carolina • Rick Cox, Charlotte, NC
Ringmen: Darrell Tyler - Maryville, TN • Melvin Zachary, Middletown, IN
Call Jason Hofacker 937-248-1818 or Melinda Hofacker 937-417-8919 for consignment and commission rates.

Inventory subject to change until March 19th.

Still accepting consignments up until March 31st.



TRACTORS: JD 2520 gas • JD 2030 diesel w/loader (nice) • JD 4320 ser# 016336R, 1971, 6,572 hrs, 2 owner tractor (nice, original) • IH 184 w/mower deck • MF 231 w/quick attach loader, 999 hrs. (nice) • Ford 2600 gas w/quick attach loader (nice) • JD 2630 diesel w/JD loader • MF 231 w/MF 232 quick attach loader • Ford 8N, runs good • Ford 800 w/loader • IH Cub, yellow w/sickle mower • Case 2390 w/ duals • AC 185 diesel, repainted • AC 190 diesel • Ford 2600 diesel • AC 180 gas (nice, original) • JD 4630 • Case 1570.

ANTIQUE/COLLECTOR TRACTORS: Ford 8N • Farmall Super M • Farmall M • Farmall H • JD 40 • JD A • AC D-17 • IH F-20 • Oliver 77 • JD G Tractor 1950 • Massey Harris Challenger (not running) • AC D-19 repainted • AC D-17.

CONSTRUCTION EQUIPMENT: Case 480 w/loader, landscaper model w/3 pt & PTO • Bobcat 873 G series skidsteer w/enclosed cab • Bobcat T300 skidsteer w/enclosed cab • Case 580 D backhoe w/Cummins engine • (2) NEW Tomahawk 60" smooth bucket, fits skid steer • (2) NEW Tomahawk 66" smooth bucket, fits skid steer • (2) NEW Tomahawk 72" smooth bucket, fits skid steer • (2) NEW Tomahawk 78" smooth bucket, fits skid steer • (2) NEW Tomahawk 84" smooth bucket, fits skid steer • (1) NEW Tomahawk 72" rock bucket, fits skid steer • (5) NEW Tomahawk quick attach mount plates, fits skid steer • (5) New Tomahawk fork frames (2 pcs. 42" forks included), fits skid steer • (5) NEW Tomahawk fork frames (2 pcs., 48" forks included), fits skid steer. (2) NEW Tomahawk fork frames, fits skid steer • (5) NEW Tomahawk round bale hay spear frame (w/49" spear) • (5) NEW Tomahawk trailer spotters • (2) NEW Tomahawk tree booms, fits skid steer.

COMBINES & CARTS: Gleaner M2 w/table • JD 4400 combine • JD 10' grain head • JD 3x corn head • JD 6620 • JD 915 table black reel (nice) • IH 863 corn head • Header cart • JD 443 cornhead • JD 215 table • JD 444 cornhead • Gleaner N5 combine • Gleaner 320 table.

LAWN & GARDEN: (30) Colorado Blue Spruce trees • (30) Norway Spruce trees (all trees 3-4 ft. tall) • JD 6x4 Gator diesel w/cab & heat • Country Clipper XLT, Kohler engine, joystick, 54" deck, demo model, 2019, 28 hrs., has an unused twin Country Clipper bagger • Country Clipper XLT, Kawasaki, joystick, 48" deck, demo model 2019, 6 hrs. • Country Clipper, Kawasaki joystick, new showroom floor model • Country Clipper unused boss/charger 50" snow blade • Redmax NEW 42" deck, Kawasaki, residential • Redmax NEW 60" Kawasaki, commercial • Redmax 72" Kawasaki commercial, NEW • (2) Earthquake edgers w/pivoting head & multiple edging & cutting angles, Viper engine • Snapper Zero Turn mower.

HAY TOOLS: Massey Harris #3 square baler • 14' flatbed wagon on JD gears w/sideboards • 14' flatbed wagon on electric gear w/side board • Flat wagon • IH 46 square baler • JD sickle bar mower • IH sickle bar mower • Kuhn 3 pt disc mower • Kuhn 10 wheel v-rake speed rake w/kicker, 3 yrs. old (like new) • (2) flatbed wagons w/new beds on heavy running gears • NI 5209 discbine • (2) running gears • Case IH 860 poly rake • Case IH 1190 haybine • NEW Farm King 7", 3 pt sickle bar mower • NEW Farm King rotary rake • NEW Farm King 10-wheel v-rake.

SPREADERS: New Idea ground driven spreader • New Holland 518 Spreader • Starlite Roto Spreader.

HARVEST EQUIPMENT: Gravity wagon on JD gear • (2) Killbros gravity wagons on JD gears • (5) gravity wagons • 250 Killbros gravity wagon.

TILLAGE EQUIPMENT: JD 200, 20' rolling basket (very nice) • IH 475, 14' disc, one owner (very nice) • Remlinger 20' harrowgator • Dunham Lehr 20' harrowgator • IH 470, 20' disc • IH 370, 12' disc • Brillion 14' crow foot packer • JD 10' packer • Brillion harrowgator • AC 10' field cultivator • Ford 8", 3 pt chisel plow • Ford 2x, 3 pt plow • JD 4x cultivator • 4x rotary hoe • Case 10' field cultivator • Case 3x plow • JD 3x, 3 pt plow • IH 3x pull plow • JD spike-tooth harrow • 8' Landoll disc chisel • Brillion 12' cultmulcher • JD 5x plow • JD springtooth harrow • JD 10' disc • 10' wheel disc w/harrow • MF 4x 3 pt auto reset plow • JD 714 disc chisel • IH 6500 9 shank disc chisel (nice) • Landoll 30' field finisher • Brillion 14' single packer • JD RM 4x cultivator (nice) • DMI 27' rolling basket • JD 12' cultmulcher • JD 1010 field cultivator • Hiniker 30' flat fold field cultivator • IH 480 20' disc • IH 490 21' disc • Nobel 8x hyd. fold cultivator • Imperial 4x cultivator • JD 2x 3 pt cultivator • Glencoe 15' soil finisher • IH 5500 chisel plow (nice) • M&W 15' rotary hoe (late model)

• DMI 25' crumbler • Brillion 20' end transport packer • IH 710 3x ars plow • Harrowgator • 3 shank, 3 pt v-ripper (unused) • NEW Tarter 6', 3 pt disc.

SPRAY EQUIPMENT: 200 gal. saddle tanks • Clark 200 gal. saddle tanks • JD pull type sprayer • Ace Pump.

PLANTING EQUIPMENT: New Idea 6x no-till planter • Tye 15' no-till drill w/grass • Great Plains 10' no-till drill (very nice) • JD 490 4x planter • JD wooden wheel drill • IH 510 grain drill • IH 510 18x7 grain drill w/grass seed and press wheels • JD 8000 series drill w/grass seed • JD #70 6x 3 pt planter (nice). **BUSH HOGS/FINISH MOWERS:** Woods 15' batwing bush hog • Tarter 6', 3 pt bush hog, unused. MISC.: Little Giant elevator • J&M 6"x12' transport hyd.drive auger • Pull type rock picker • 3 pt slip scoop • 3 pt carry all • Log splitter • Hi-capacity grain cleaner • Grain cleaner • 3 pt post hole digger • NEW 5', 6' & 7' 3pt. box blades • NEW 7' & 8' pull type box blades • 3 pt bale spears • Pin on bale spear • 16x9x34 T-rail duals • NEW Tarter 6' land plane • (3) Milk Cans • JD Corn Sheller.

TOYS NEW IN BOX: Case International MX 270 CED triples • Ford 8970 w/duals • Cat Bruder combine • JD 2003 7020 NFTS • MF 2004 1500 NFTS • Oliver Super 77 high crop NFTM • Oliver 2002 1950T NFTS silver anniversary • Cat Lexion combine 1/32 • Ertl Pheasants Forever Ford pick-up truck • AM New Holland #94 race car • JD model D 75th anniversary 1998 • MF 35 special • Mattel pony • JD 2640 Field of Dreams • Ford NAA Golden Jubilee • MF 398 4WD • JD HWH 1999 2 cycle Expo • JD 720 Hi Crop 1990 Expo • JD BW 40 B Series • IH 130 Hi-clear • JD 4010 Hi Crop NFTM series 4 no.4 • IH 826 ROPS Golden Demo JD C • JD 1997 G High Crop • Deutz Allis 9150 special edition • Case 3294 FWA • IH Cub • Farmall Super A • Farmall F-20 • Case Quad Track 4WD 1/32 • Case International 9380 4WD 1/32 • Case International 5 250 Maxum MFD • Stihl chainsaw 1/32 semi truck • Kubota Roadshow semi 1/24 • Nylint Briggs-Stratton semi precision JD A w/cultivators #2.

TOYS W/NO BOX: JD 2755 • JD 5300 • JD 2040 • JD 4010 • JD 4430 • JD 2755 w/loader • JD 70 • JD A anniversary • JD 6x plow • JD black gang folding disc • JD 7000 4 row planter • JD barge wagon • JD silage wagon • IH spreader • **Pedal tractors • Ford 2-5 gal. oil cans • NEW IN BOX Farmall 1/8 scale M. Farmall.**

NEW ADDITIONS TO AD: H 5100 21x7 Grain drill w/press wheels, like new • Kewanee flat field 20' disc. • John Deere 455 60" Deck Lawn mower • John Deere 1050 w/Loader • John Deere 6FT Rotor cutter • Transplanter, 2X • Middlebuster • (2) 21.5X16.1 Turf Tires • 30FT Gooseneck Trailer • 2 Axle Homemade Trailer • IH Rotary Hoe • Grimm Hay Tedder 9' • New Holland 518 Spreader • Krause 20 FT, Model 1915 Disc, Very Nice • Century Big Wheel Sprayer w/Hydraulic pump • JD, 3 PT Grader Blade, 7' Tilt (really nice) • Truck Topper 4' Tall • Kato Lite PTO Generator 28kw • Mayrath 10" Hydraulic lift Auger, 72" • Mayrath 8" Hydraulic lift 62" Auger • Chamberland 41' Hopper bottom Semi Trailer, Has new Tarp w/ Title • Stalk Trailer, Tandem Axle 14' • New 6' Box Blade, 3 PT • New 7' Box Blade, 3 PT • New Pin On Bale Spear • New 3 PT Bale Spear • New Bucket Spear • (2) 8 Ton running gear • White Planter 5100 6X Dry Fert. • New Holland 358 Feed Grinder, 2 screens, long unclad auger • McKee Round Baler • New Holland 273 Baler • John Deere 50, Repainted • Hydra-Mac 8C Skidsteer, runs and operates (has bad head gasket) • John Deere 1010 Utility w/P.S. Later Model gear shift on dash, repainted • John Deere Corn Sheller, Hand Crank • John Deere 346 Twine Tie Baler w/Kicker • Great Plains Solid Stand 13 Drill w/Grass Seed, 880 Acres • Century 500 Gallons Pull type Sprayer • White Z-105 2095 Original hour, 1 Owner, Cab 134 Air Exc. Condition • John Deere 8300 Grain Drill 23-7 with Grass Seeder • IH 475 Hyd. Fold wheel Disc, 20' • IH 5400 No-Till Grain 15' • Tye Series 5 No-Till Grain 15' • Clark 28% Applicator, 500 Gallons, 5 Knife • J&M 350 Seed Wagon w/Brush auger, brand new roll tarp • John Deere 6620 Turbo Combine • John Deere 915 Grain • John Deere 7000 6-30 Planter • Brillion 12' Cultmulcher • John Deere 400, 30' Hyd Fold Rotary Hoe • Badger Silage Wagon • John Deere 336 Baler, wire tie • Case IH 860 Dolly Wheel Rake • Oliver 12', 3PT Field Cultivator w/single bar harrow • John Deere 400, 15' Rotary Hoe • J&M 525 Grain Cart • Brillion 30' X Fold Cultipacker • John Deere 7000 Planter 8-36 Dry Fert., Exc. Condition • John Deere 201 Planter Trailer Exc. Condition • Unverferth 30 FT Double Rolling Basket • IH 446 Baler • New Holland 258 Dolly Wheel Rake • John Deere 7000 Planter 6-30 Liquid Fert. • Brillion 12' Cultmulcher • John Deere 960, 20' Hyd. Fold Field cultivator • New Titan 4 Basket Hyd. Fold Tedde • New Holland 144 Inverter • 7', 3PT Woods Finish Mower • 850 New Holland Round Baler • 6500 Case IH 9 Shank Disc Chisel • 15' John Deere 400 Rotary Hoe • 78" Single Cylinder Grapple Bucket • Farmhand 810 Grinder Mixer • Killbros 350 Gravity Wagon, Like New • Transplanter, 1X • 1948 John Deere G, newer tires, older repaint • JD 4020 side console repainted, new tires, very nice • IH 370 10' Disc, very nice • Brillion Cultipacker w/end transport.

Live Internet Bidding Power by ProxiBid & Equipment Facts (Tractor House) (conditions apply) ONLINE BUYERS SUBJECT TO 4% PREMIUM Shipping available through Triple H Farm Equipment. Terms of auction: cash or checks with proper ID, Visa, Mastercard Discover & American Express all accepted with 4% fee. LUNCH STAND • PORTA POTTIES • PLENTY OF PARKING PROVIDED • *ALL PURCHASES "AS-IS, WHERE IS". CONSIGNMENTS ROLLING IN DAILY! NOT RESPONSIBLE FOR ACCIDENTS. ANYTHING SAID SALE DAY TAKES PRECEDENTS OVER ANY PREVIOUS WRITTEN OR ORAL STATEMENTS, AUCTIONEERS ARE LICENSED & BONDED IN OHIO. INVENTORY SUBJECT TO CHANGE UNTIL SALE DATE. MUCH MORE COMING IN. VISIT US ON WEB AT AUCTIONZIP.COM ID #44711 FOR PHOTOGRAPHS.



Virginia Senate kills measure for farmworker wage requirements

RICHMOND, Va. (AP) — A Virginia Senate committee killed a measure that would have made Virginia’s minimum wage requirements apply to farmworkers.

The Committee on Commerce and Labor voted against eliminating current exemptions in the law for farmworkers, ending the bill’s chances of passing this year.

The bill previously cleared the House of Delegates on a party line 55-45 vote, but met resistance along the way from agribusiness, with lobbyists arguing the bill was unnecessary because they said farmworkers are already well-compensated.

Others said the current law allows farm workers to be paid for the amount of work they complete, a system they argued was appropriate, given the unique nature of agricultural work and the fact that food is perishable.

The farm worker bill’s chief sponsor, Del. Jeion Ward, urged committee members to vote in favor of the

bill, arguing that the farmworker exemption is rooted in Jim Crow-era racial discrimination laws. She said one out of every five farmworkers in Virginia makes less than minimum wage.

“When we see any remnants of any Jim Crow laws, we must pull them out by the roots, and that’s what this bill does,” she said.

The Democrat-controlled General Assembly passed legislation last year that will gradually increase the minimum wage to \$15 by 2026, contingent upon lawmakers signing off on final increases again. The first increase is to take effect in May.

Several senators said they support eliminating the current exemption for farmworkers, but said leaving the exemption in place was part of a compromise agreement from the earlier legislative session and they did not wish to go back and re-litigate the agreement.

Dennis and Cindy Smith

LIVE AUCTION

AUCTION DATE

Saturday, March 20th @ 10AM

AUCTION LOCATION

7717 S 850 E, Union City, IN

Simulcast bidding available at WagnerAuctioneering.com

TRACTORS

- 1991 John Deere 4755, Quad Range, 4600 Hrs., 18.4x42 Duals (40%), 14Lx16.1 4 Rib Fronts, Quick Hitch, 3 Remotes,12 Front Weights, Fender Mount 3 Pt. Controls, SN: H007494
- 1990 John Deere 4555, Power Shift, 5729 Hrs., 18.4x42 Rears (75%), Long Axle, 14x16.1 4 Rib Fronts, Quick Hitch, 3 Remotes, 4 Front Weights, Fender Mount 3 Pt. Controls, Hammer Strap, SN: P003661
- 1983 John Deere 4450, Quad Range, 5419 Hrs., 18.4x42 Rears (70%), 11x16 Tri Rib Fronts, 2 Remotes w/3rd Auxiliary Add On, 6 Front Weights (30 Series), SN: H005200
- 1977 John Deere 4430, Quad Range, 5031 Hrs., 20.8x34 (10%) 11x16 Tri Rib Fronts, 2 Remotes, 4 Front Weights, 5 Rear Weights Each Side, Cab, SN: 076566R
- 1981 John Deere 2940 w/Westendorf WL-21 Loader, 8 Speed, 5778 Hrs., 18.4x34 (10%), 2 Remotes, Diesel, SN: 404613

- COMBINE/HARVEST EQUIPMENT
- 2005 John Deere 9560 Combine, Conventional Walker, 2441 Engine/1687 Separator Hrs., 2 WD, John Deere Monitor, Chaff Spreader, Maurer Extensions, Firestone 30.5x32 Floaters (70%), 16.9x26 Rears (80%), SN: W710537
 - 2004 John Deere 625F Grain Table, Fill Finger, Poly, Includes EZ Trail Header Cart, SN: 705796
 - 1986 John Deere 643 Low Tin Corn Head, 6 Stalk Stompers, Fluted Rolls, PTO Drive
 - 1987 International S1900 Tandem Axle Grain Truck, DT466 Diesel, 20 Ft. Aluminum Bed w/Tarp and Cargo Doors, Twin Screw, 7 Speed, New Steer Tires, Good Rear Recaps, 104,000 Miles
 - 1974 International 1600 Series Single Axle Grain Truck, 427 Gas, 14' Wood Bed, 4x2 Speed, 64,000 Miles
 - 1966 Chevrolet 60, Wood Bed w/Hoist, Gas, 4 Speed, Unsure Of Running Condition
 - (2) J&M 350-20 Hopper Wagons on J&M Gears, Ext. Tongues, 10x20 Tires
 - (2) J&M 250 Hopper Wagons, Ext. Tongues
 - J&M 250 Hopper Wagon
 - J&M Hopper Wagon w/Hydraulic Drive J&M Brush Seed Auger
 - Farm Fans CF/AB 190 Propane Grain Dryer, 1595 Hrs., Axles (No Wheels), Includes Hutchinson Loading Auger w/220 Volt Leeson Motor
 - Mayrath 10"x72" Swing Away Auger, Electric Swing, PTO Drive, Good Flighting
 - Mayrath 8"x72" Swing Away Auger, PTO Drive
 - Hutchinson 8"x52" Swing Away Auger, PTO Drive
 - 6"x57" Inline Auger, Electric Drive, No Motor
 - Superior 8" Inline Auger
 - Hutchinson 8"x52 Inline Auger, PTO Top Drive

- PLANTING/TILLAGE EQUIPMENT/SPRAYER/APPLICATOR
- 2012 John Deere 1780 Planter MaxEmerge XP, 6/11 Row, 300 Gallon Liquid, Red Ball, Yetter Row Cleaners, Keeton Seed Firmers, Box Toppers, Markers, Pneumatic Down Pressure, Vac, John Deere 350 Computrack, SN: 745109
 - Fast 8100 Applicator, 11 Knife, 1000 Gal. Poly, John Blue Pump, Ground Drive
 - Bestway Field Pro II Sprayer, 60 Ft. X Fold Booms, 1000 Gal. Poly Tank, Hydraulic Pump, Inductor, Rinse Tank, Raven SCS440, Radar
 - White 271 Disc, 21 Ft., 20" Fronts, 21" Rears, 9" Spacing, Tandem Mains Wheels, Rear Hitch
 - Kewanee 14 Ft. Wheel Mounted Disc
 - Killbros 26' Field Cultivator, Remlinger 3 Bar Harrow, Walking Tandems Main and Wings, Good Sweeps and Shovels
 - M&W 1465 Double Disc Ripper, 5 Shank
 - Century 60 Ft. 3Pt. Boom, Hydraulic X Fold, (2) 350 Gallon Ag Chem Poly Tanks, Came Off JD 4430

- MISCELLANEOUS EQUIPMENT
- 1990 Kawasaki Bayou 4 Wheeler, 4x4, 376 Hrs., Tow Hitch
 - John Deere 7 Ft. Rotary Mower, 3 Point
 - John Deere 7 Ft. Sickle Mower, 3 Point
 - John Deere 825 Danish Tine Cultivator, 6 Row
 - John Deere 6 Row Cultivator
 - Noble 6 Row Cultivator, Danish Tine
 - John Deere 15 Ft. Rotary Hoe
 - 8 Ft. Grader Blade
 - Flatbed Wagon w/Sides
 - 1000 Gallon Flat Bottom Poly Tank (Good)

MISCELLANEOUS TOOLS/ETC

Truck Fuel Tank w/GPI 12V Pump, Skid Mounted 12V Sprayer w/Wand and 60 Gal. Tank, Lincoln AC225 Welder, Drill Press, Hydraulic Press, 6 Gal. Air Compressor, Salamander Heater, Reese Insert w/Sway Bars, Vise, Work Benches, Fiberglass and Wood Extension Ladders, Step Ladders, Metal Storage Cabinet, 2 Wheel Cart, Misc. Hand Tools, 7 ½ HP 220V Motor, Misc. Scrap

Auction Preview:

Friday, March 19th, 9-5

United Country Real Estate

Wagner Auctioneering & Real Estate

Andrew Wagner (765) 748-4509 AU10200074

Ed Shirey (765) 744-2864 AU10800097

Kedra Slater (765)-625-1714

Max Wagner AU01010753

Jerrett Flesher AU11600036

LESTINSKY AUCTIONS

FARM MACHINERY & CONSTRUCTION EQUIPMENT

CONSIGNMENT AUCTION

Held at The HANNA AUCTION YARD

SATURDAY, MARCH 20, 2021 – 9:00a.m. (Central Time)

16908 SOUTH SR 39, HANNA, INDIANA 46340

DIRECTIONS: Centrally Located on SR 39 just 3 miles South of US 30 and 3 Miles North of SR 8. WATCH FOR LESTINSKY AUCTION SIGNS...

This will be a large Auction of Farm Machinery & Construction Equipment. This is a Live Auction on-site in-person Auction. If you can't make it to the auction you can also bid online. Once again, we are looking forward to an exciting Auction day at The Hanna Auction Yard! *Jim & Travis*

Go to www.lestinskyauctions.hibid.com for online bidding

CONSTRUCTION EQUIPMENT

CASE & JCB BACKHOES - CAT & JOHN DEERE WHEEL LOADERS

2016 CASE 590 SUPER N BACKHOE, 3511 hrs., 4WD, Extend-A-Hoe, 4 in 1 bucket, CAH, 24" rear bucket, rear combo auxiliary hydraulics, air ride seat, ride control, S/N NFC724290; 2015 CASE 580 SUPER N BACKHOE, 3744 hrs., 4WD, Extend-A-Hoe, 4-N-1 bucket, CAH, pilot controls, air ride seat, ride control, 24" rear bucket, rear combo hyd., S/N NEC706516; 2015 CASE 580 SUPER N BACKHOE, 4786 hrs., 4WD, Extend-A-Hoe, 4-N-1 bucket, CAH, air ride seat, ride control, 24" rear bucket, rear combo Hyd. side tool Aux. Hyd., S/N NEC706516; 2013 CASE 590 SUPER N BACKHOE, 4WD, 5147 hrs., Extend-A-Hoe, CAH, 4 in 1 bucket, pilot controls, air ride seat, ride control, remote spotlight, 24" rear bucket, Extra Hi-Flow rear combo Aux. hyd. side tool Aux. Hyd., S/N JJGN59SNPCCS568801; 2013 JCB 4CX BACKHOE, 4WD, 7073 hrs., Extend-A-Hoe, Front Hyd. for 4 in 1 bucket, CAH, pilot controls, 24" rear bucket, Extra Hi-Flow rear combo Aux. Hyd., S/N JCB4CXAPE0211830; 1993 JOHN DEERE 310 D BACKHOE, 5143 hrs., 2WD, ROPS; CAT 962G WHEEL LOADER, 17098 hrs., CAH, air seat (4 point harness), ride control, 3rd spool hydraulics, Balderson coupler, S/N 4PW00327; JOHN DEERE 84 wheel loader; JCB Hi-Flow quick attack auger; JCB 300 Mini-LOADER, 1317 hrs., CAH, Hi-Flo, Aux. hyd. foot throttle; 2020 ETERRA TYPHOON 73" clearing mower, Hi-Flo, Quick attach, 9' firt. root rake for dozer...

TRACTORS – HARVESTING EQUIPMENT

John Deere 4630 Powershift, CAH, 3pt., 3 remotes, 1000 pto, w/9' firt. blade (missing cab door); New Holland TS100, CAH, with Alamo MB21 side arm mower; IH 1086 CAH, with CASE-IH 2359 loader, 20.8 rears and wheel wghts, 3pt., 540 & 1000 pto, 2 remotes, reading 9,800 hrs. (tach. inop.); IH 544 diesel utility, 3pt., 1 remote, 540 pto, 16.9-28; John Deere 3020 diesel, WF, w/JD 48 brankets (no loader), 3pt., pto., 12 volt system, new paint; CASE 580 loader tractor; John Deere 5210 diesel with loader forks and bucket; Massey-Ferguson 65, WF; Ford 3000, WF; Case 2670, w/cab, 3pt., 2 remotes, 1000 pto, 23.1-90 tires; Massey-Ferguson 1135, CAH, 3pt., pto; Ford 2110 Tractor, gas; CASE David Brown 990, 3pt., pto; IH Farmall SM Louisville (early ser#), rear wheel wghts., fenders (engine stuck); IH Farmall M, NF, fenders, w/loader & hyd. bale spear & bucket; IH Farmall M, NF; IH Farmall H, 12.4-38 rears; Ford 9N tractor 2-speed w/loader; John Deere A; Belarus 400AN, WF, diesel; IH Farmall F-20; IH Cub Lo-Boy w/belly mower; Harvesting Equip: Gleaner F combine w/13' grain head; Gleaner 4 Row corn head; Gleaner 2 Row corn head; New Idea Uni-System, Uni Power 704 V-6; John Deere 653 row crop head; IH 863 6R30" corn head...

LARGE AMOUNT OF FARM EQUIPMENT, TRUCKS, TRAILERS, LAWNMOWER, MISC

More equipment is Arriving daily! Large Auction!

NAA Auctioneer

IAA AUCTIONEER

LESTINSKY AUCTION SERVICE

La Porte, Indiana

www.LestinskyAuctions.com

IN Lic. # AU19300140

IN Lic. # AU11500073

Jim Lestinsky (219) 608-9615

Travis Lestinsky (219) 608-8985

Local Auctioneers • World of Service

Thank You for saying you saw it in Farm World!

HALDERMAN

REAL ESTATE & FARM MANAGEMENT

UPCOMING AUCTIONS

Wabash County, IN: March 31 (ONLINE) 97+/- Acres

Contact: AJ Jordan 317.697.3086, Larry Jordan 765.473.5849, or Jon Rosen 260.740.1846

Clark County, OH: April 6 (ONLINE) 21.19+/- Acres • 1 Tract

Contact: Emily Elfers 937.631.5047 or Robert McNamara 614.309.6551

Greene County, IN: April 14 • 40+/- Acres • 1 Tract

Contact: Todd Litten 812.327.2466

Montgomery County, IN: April 21 • 180.58+/- Acres • 6 Tracts

Contact: Gary Bohlander 765.794.0221

ONLINE BIDDING is available for ALL of our auctions. Be sure to register prior to the auction if you are new to the online bidding platform.

FEATURED LISTINGS

Wells County, IN: 11.13+/- Acres • Agland Grain, Inc.

Contact: Rick Johnloz 260.827.8181

We LISTEN. We UNDERSTAND.

We are **HERE TO HELP.**

Appraisal | Real Estate | Farm Management | Auction | Farm Investment

800.424.2324 • halderman.com

COVID-19 safety details can be viewed at www.halderman.com

HRES IN Auc. Lic. #AC69200019, IL Lic. #417013288 MI Lic. #6505264076

AUCTIONEER: RUSSELL D. HARMEYER, IN Auc. Lic. #AU10000277, IL Auc. Lic. #441.002337 & OH Auc. Lic. #2001014575

Organic market impacted by COVID

By Susan Mykrantz
Ohio Correspondent

DAYTON, Ohio – There have been some positives over the past year, according to Kellee James, founder and CEO of Mercaris Corporation, a market data service and trading platform for organic, non-GMO and other identity preserved products.

In the short term, James said with an economy wide shutdown, everything came to a screeching halt, as schools and restaurants were shut down and pantry loading took place as consumers made a run on grocery store inventory. Prior to the shutdown, 51 percent of food was consumed outside of the home, but traditional organic food is typically consumed at home.

“(The) organic market saw sales rise dramatically during this phase,” James said. “But organic prices didn’t react immediately because it takes awhile for the impact to filter through the system. So far the prices for row crops did not have an immediate reaction.”

James said when COVID hit, there was a lot of food waste going on because it is hard to repackage food that is delivered to restaurants and schools and turn it over to the retail market.

“We also saw plants closing as employees got sick and plants were forced to close,” James said. “It definitely showed the vulnerability of the supply chain.”

In the medium term, James said we are seeing two economies and two Americas.

“Food insecurity has almost doubled in the past year,” she said. But at the same time, organic food have gone up in sales because of emphasis on health and wellness, as well

as the desire to know the farmers who produce the food. James said consumer demand for organic food is up 12 percent in all categories, including dairy, eggs, meat, produce and packaged goods.

Looking at the long term, there are a lot of things to watch in the organic market, according to James.

When COVID hit, there was concern as to whether certifiers will be allowed to continue to do on-site inspections, James said.

“But we have figured out how to do these things,” she said. “We also haven’t seen a lot of disruption on the production side; planting continues, inspection continues. We think we have things pretty well solved unless there is some kind of black swan event.”

James said that we need to watch how long unemployment remains elevated. “Right now part of the economy that organic relies on has held up pretty well,” she said. “But that is not a given in the future.”

James said there are some structural employment concerns that will remain in the longterm.

“What type of consumer habits have been created and will they remain in place for the long term,” she said. “Will people continue to work from home and what will that do to certain aspects of the markets, such as casual dining restaurants. Will people continue to cook and eat at home. I think we will see less food consumed away from home than we have in the past.”

James added that producers should look at how they can take advantage of that growth (in the market) by maintaining the integrity of organics and trust with the consumers and take advantage of the growth that has occurred over the past year.



Woodhill Blueprint Son



Ten X daughter bred to Insight



Bred heifer by SCC Tradition



Ellingson Scotsman daughter sells bred to VAR Power Play



March SAV Sensation daughter

Service-Age Bulls

Replacement Females

Show Prospects

2021 SOUTHERN INDIANA Angus Association Sale

Saturday, March 27, 2021 • 1 P.M.
United Producers Sale Facility
Little York, IN

Selling 50 Angus lots, including:
Service-Age Bulls
Spring and Fall-Calving Cows
Replacement Females
Show Prospects

Sale Managed By:



Duane & Julie Stephens
Cell: 812-887-1523
goldbucklecattle@gmail.com

Sale Broadcast By:



Brooklyn Graham 812-530-0748

Catalogs available by request or follow us on Facebook



Hatmaker

G030 - PB SM

W/C Executive Order 8543B X CLRWTR Ms. Supreme 2030
Red | Homo Polled
16 -1.8 82 118 8 22 63 API 128 TI 83



THE CLEAR CHOICE
bull sale

**SATURDAY, MARCH 27, 2021
1:00 PM EST • MILAN, IN**

*Selling 60 Simmental & SimAngus Bulls
20 Simmental & Sim-Influence Pairs & Bred Females*



H4A - PB SM

CDI Innovator X WS Miss Sugar
Homo Black | Homo Polled
13 0.3 102 157 7 27 78 API 173 TI 105



H74R - PB SM

WLE Copacetic X CLRWTR Serena
Homo Black | Homo Polled
11 1.0 79 113 6 25 64 API 129 TI 80



H123 - PB SM

OBCC CMFM Deplorabull X BESH Ms Brokey
Black | Polled
12 0.8 63 102 5 23 54 API 121 TI 66



H364C - PB SM

GEFF County O X DAF Blackbird
Black | Homo Polled
9 2.3 76 109 5 20 58 API 123 TI 73



HC19 - 1/2 SM

Conley No Limit X HPF Missy
Black | Polled
4 3.6 79 108 1 15 54 API 97 TI 70



H61 - PB SM

WS Proclamation X CLRWTR Sheza Bonnie
Homo Black | Homo Polled
13 -0.2 88 131 6 26 70 API 142 TI 90



H242 - PB SM

W/C Relentless 32C X JF Latisha
Homo Black | Homo Polled
10 4.6 85 116 3 23 65 API 118 TI 78



H39 - 3/4 SM

OBCC CMFM Deplorabull D148 X E/T Alexis
Black | Homo Polled
14 -0.6 72 114 6 22 58 API 122 TI 72



H906 - PB SM

CLRWTR Resistance D74H X MMF Jade
Homo Black | Polled
8 3.2 79 121 3 21 60 API 136 TI 81



C47 - 1/2 SM

ACW Ironhide X GLS Worth it
Homo Black | Homo Polled
15 -0.4 75 114 7 26 63 API 141 TI 80
Bred to JSUL Something About Mary



DOUG & DEBBIE PARKE • DREW & HOLLI HATMAKER
OFFICE@DPSALESLLC.COM • OFFICE • 859-987-5758
WWW.DPSALESLLC.COM

Sale facility has hard surface parking and is handicap accessible.

2/24/21 EPDs CE BW WW YW MCE Milk MWW API TI



JEFF & LEAH MEINDERS • 812-498-2840
3687 N. CO. RD. 500 E • MILAN, IN 47031
WWW.CLEARWATERSIMMENTALS.COM

GUEST CONSIGNORS: BESHEARS SIMMENTALS,
LUCKY PENNY CATTLE CO., NEAL BROTHERS, JORDON SIMMENTALS



TIMED ONLINE • NO-RESERVE DEALER & FARMER AUCTION

BIDDING CLOSES MONDAY & TUESDAY, MARCH 22ND & 23RD
STARTING AT 8:30 A.M. CDT BOTH DAYS



ITEMS WILL BE LOCATED AT SULLIVAN AUCTIONEERS' FACILITIES IN HUNTINGTON, INDIANA,
HAMILTON, ILLINOIS & CHARLES CITY, IOWA AND OTHER OFFSITE LOCATIONS.

THESE ITEMS WILL SELL FROM SULLIVAN AUCTIONEERS' FACILITY IN HUNTINGTON, INDIANA:

- '10 JD 9770STS combine, 2,390/1,686 hrs
- CIH MX255 MFWD tractor, 4,110 hrs
- JD 4640 2wd tractor, 7,373 hrs
- Miller Condor A75 self-propelled sprayer, 2,921 hrs
- Patriot XL self-propelled sprayer, 4,530 hrs
- '14 JD 2730 7-shk disc-ripper
- Sunflower 1435 29' disk
- J&M TF215 36' double rolling basket
- Landoll 1510 5-shk inline ripper
- IH 14 9-shk V-ripper
- JD 1770 12R30' planter
- Orthman 897 grain cart on tracks
- Farm Hand WP42 24' culti-packer
- Wallinga 7614 grain vac
- JD R280 3-pt. disc mower
- New Holland 900 pull-type chopper
- (3) Badger BN950 silage wagons
- (2) NH 258 5-bar hay rake
- NH 132 portable bale elevator

THESE ITEMS WILL SELL FROM THE FARM NEAR GREENTOWN, INDIANA:

- Cat 330D L excavator, 6,171 hrs
- AIM 96" ditching bucket for Cat 330
- IH 4100 4WD trench auger backfiller

THESE ITEMS WILL SELL FROM THE FARM NEAR HANNOVER, INDIANA:

- JD 8630 4WD tractor, 7,140 hrs
- Cat 55 track tractor, 8,681 hrs
- Great Plains 2200TT 22' Turbo Till
- Case-IH LBX431 large square baler
- Wallinga 3510 grain vac
- Sukup hyd. drive over pit
- '04 Trail King 47' belt trailer
- Convey-All TC1065 65' belt conveyor

Other Highlights Include:

TRACTORS: '13 CIH 600 QuadTrac, 2,460 hrs; '13 CIH 550 QuadTrac, 1,848 hrs; '07 JD 9620 4WD, 1,255 hrs; '13 JD 8360R, 2,694 hrs; '12 JD 8360R MFWD, 3,596 hrs; '10 JD 8345R MFWD, 3,870 hrs; '14 JD 8270R MFWD, 243 hrs; '12 JD 8235R, 1,200 hrs; '11 JD 8235R, 5,687 hrs; JD 8520 MFWD, 6,341 hrs; JD 8330 MFWD, 9,834 hrs; JD 8130 MFWD, 4,646 hrs; JD 8300 MFWD, 6,537 hrs; JD 8110 2wd, 8,275 hrs; JD 8100 2wd, 4,818 hrs; '10 JD 9230 4WD, 2,631 hrs; JD 9420 4WD, 6,734 hrs; JD 8760 4WD; JD 7810 MFWD, 7,009 hrs; JD 7810 2wd, 8,481 hrs; JD 7800 2wd, 4,409 hrs; JD 7230 w/ldr; JD 7400 MFWD; '14 JD 6150R MFWD, 821 hrs; JD 6120M w/ldr, 1,450 hrs; JD 6125R, 2,421 hrs; JD 5100M w/ldr, 755 hrs; JD 5085E, 2,506 hrs; JD 5083E w/ldr, 292 hrs; JD 5205, 287 hrs; JD 5055E w/ldr, 735 hrs; JD 5045E, 325 hrs; JD 5045E, 155 hrs; Cat MT765 track, 4,438 hrs; Challenger MT535B, 4,632 hrs; MF 6465 MFWD, 6,663 hrs; Versatile 2160 MFWD, 2,631 hrs; CIH 290 MFWD, 2,631 hrs; CIH Max-xum 140, 2,723 hrs; CIH 105C w/ldr, 846 hrs; CIH 75C, 1,069 hrs; CIH 330 4wd, 2,819 hrs; CIH 9330 4WD, 9,235 hrs; CIH 9270 4WD, 6,456 hrs; CIH MX285 MFWD, 2,573 hrs; CIH MX255 MFWD, 4,110 hrs; CIH 8950 MFWD, 6,686 hrs; CIH 7240 MFWD, 8,917 hrs; CIH 7130 MFWD, 8,039 hrs; (3) JD 4640; JD 4440; JD 4230; NH 7740.

APPLICATORS: JD R4030; JD 4940; JD 4930; JD 4920; JD 4720; (2) JD 4710; CIH 4660; Miller A75; (2) RoGator 854; Patriot 150; Titan 3300 floater; Huge selection of pull-type sprayers; Large selection of NH3 applicators & sidedress bars.

COMBINES: JD 9770STS; JD 9660STS; JD 9650STS; (2) NH CR940; CIH 2366; CIH 2344; large selection of heads; large selection of grain carts & gravity wagons.

CONSTRUCTION: Cat 330D L excavator, 6,171 hrs; Cat D6T XL, 6,453 hrs; Deere 1812C scraper; Tile backfiller; Bobcat T870 CTL, 923 hrs; Case CX36 mini-x; Kubota U25 mini-x; Case 440 skid steer; Torex 9-yd scraper; NH 655E 4wd backhoe; Soil-Max tile plow; Eagle 4A ditcher.

MISCELLANEOUS: (2) Thundercreek fuel trailers.

PLANTERS & DRILLS: '19 JD 1775NT CCS 24R30" ME5; '08 JD 1770NT CCS 24R30"; '13 JD 1790 CCS 16/31; '08 JD 1790 CCS 16/31; '03 JD 1790 CCS 16/32; '10 JD 1770NT CCS 16R30"; '13 JD 1770NT 12R30"; '03 JD 1770NT 16R30"; (3) JD 1780; (4) JD 1760 12R30"; '07 CIH 1250 24R30"; CIH 1240 16/32; Kinze 3660 ASD 16/31; (2) Kinze 3800 24R30" ASD; (2) Kinze 3600 16/31; (2) Kinze 2600 16/31; Kinze 3600 12/24; (2) Kinze 3500 8/15; (2) Kinze 2500 8/15; Kinze 3000 6/11; (2) JD 1990 CCS; JD 1530 20' JD 455 30'; (3) JD 750; Large selection of seed tenders.

TILLAGE: Vertical tillage tools; Field cultivators; Disks; Disc-rippers; Harrows; Rollings baskets; Soil finishers; Land rollers.

HAY & FORAGE EQUIPMENT: Vermeer 605N; JD 560M; JD 568; Vermeer 6650 Rancher; Mower Conditioners; Disc mowers; Hay rakes; Baler wrappers.

PLUS A LARGE SELECTION OF JD AMS EQUIPMENT, TRUCKS AND TRAILERS.



VISIT OUR WEBSITE
FOR DETAILED
DESCRIPTIONS, PHOTOS,
ITEM LOCATIONS,
OWNERS' CONTACT
INFO. AND MORE!



SULLIVAN AUCTIONEERS, LLC

(844) 847-2161

License #444000107

ONLINE BIDDING POWERED BY: proxibid.

www.SullivanAuctioneers.com

CONSIDERING AN AUCTION?
CALL TODAY FOR NO OBLIGATION CONSULTATION!

Zach Hiner (260) 437-2771