

BECK'S
3555XF
Trait: XtendFlex®
85.9
Bu./A. Over 136 Acres
Gossard Farms | Harrod, OH
XtendFlex® is a registered trademark of Bayer Group

FarmWorld

Serving Indiana, Ohio, Illinois, Kentucky, Michigan and Tennessee

www.farmworldonline.com

\$1.50

Vol. 67, No. 42

Friday, November 19, 2021

Phone 1-800-876-5133

Beck's expands into Nebraska

By Michele F. Mihaljevich
Indiana Correspondent

ATLANTA, Ind. – Beck's is expanding into Nebraska, a move CEO Sonny Beck said allows the seed company to bring its goal of "Helping Farmers Succeed" to more corn and soybean producers.

The expansion, announced last month, adds more than 15 million acres to the company's marketing area. It puts Indiana-based Beck's in 75 percent of acres within the Corn Belt, Beck said.

"Because of our culture of wanting farmers to succeed, we want to spread our Practical Farm Research (PFR) to farmers there," he explained. "(Years ago), we started at a 30-mile circle, which was basically our home county. Then two-three years later, we spread to 60 miles, then three-four years later, to 90 miles, then 120. At 180 miles, that was the Illinois River. About four-five years later, we crossed the river. That was in 2014."

Beck said the company wanted to add the number three state in corn production and number five in soybeans to its marketing area. Beck's is to the point it can give the same quality of service to new areas that it gives to its current marketing area, he added.

Beck's has facilities in Indiana, Iowa, Illinois, Kentucky, Ohio and Minnesota. A recently purchased facility in Coon Rapids, Iowa, will provide some of the seed and service for Nebraska customers, Beck noted.

The company will open Practical Farm Research and Genetic Choice Trial sites in Nebraska, as well as provide distribution. PFR sites show farmers which products and equipment might work best for their operations. With the genetic trials, producers can look at current and future hybrids and see how they might respond locally, he said.

"We want to help farmers succeed and make more money farming," Beck stated. "We don't sell any of these products (studied at the PFR sites), but we may say our recommendation is you might want to look

(Beck's on page 2)



Above: Caffee Farms, Willshire, Ohio, is one of many turkey producers for Cooper Farms. Cooper Farms is a family-owned farm and food company based in Northwest Ohio for over 80 years. Chances are your holiday bird will be a hen. The toms will weigh in around 48-50 pounds upon leaving the grow-out barns at 19 1/2 - 21 weeks old. Caffee Farms has been supplying turkeys since 2014. One barn alone will house 6,000 turkey. For a look at the turkey forecast for Thanksgiving see our story on page 1B. Photo by Leondia Walchle.

Senators reach compromise on cattle market transparency bill

By DOUG SCHMITZ
Iowa Correspondent

WASHINGTON, D.C. – Four U.S. senators reached a compromise on what they said are improvements to the cattle market that combined components of previous bills into the new Cattle Price Discovery and Transparency Act.

Debra Fischer, R-Neb., a member of the U.S. Senate Agriculture Committee, who led the measure, joined Sens. Chuck Grassley, R-Iowa, Jon Tester, D-Mont., and Ron Wyden, D-Ore., in announcing the new cattle market proposal.

The measure comes three weeks ahead of the Dec. 3 expiration of livestock mandatory price reporting, which was developed to facilitate open, transparent price discovery, and provide comparable levels of market information.

"Robust price discovery ensures that all members of the beef supply chain – cow-calf producers, feeders, packers, and consumers – can be successful," Fischer said. "The foundation of price discovery in the cattle market is negotiated cash sales. One or two regions of the country should not have to shoulder the burden of price discovery, and that's exactly what has been

happening."

Under the Cattle Price Discovery and Transparency Act, negotiated cash trade for cattle would be expanded, and a library would be provided to producers for details of marketing contract premiums and discounts being set by meatpackers.

The senators plan to introduce the Cattle Price Discovery and Transparency Act in the coming days.

"Furthermore, even regions that primarily use alternative marketing arrangements such as formula contracts predominantly rely on negotiated cash sales to set their base prices," Fischer said. "Our compromise proposal takes regional differences into account and ensures fairness for every segment of the supply chain."

The senators said the legislation will:

- Establish regional mandatory minimum thresholds of negotiated cash and negotiated grid trades based on each region's 18-month average trade to enable price discovery in cattle marketing regions. In order to establish regionally sufficient levels of negotiated cash and negotiated grid trade, the USDA Secretary, in consultation with the USDA chief economist, would seek public comment on those levels, set the minimums, and then



Above: Four U.S. senators reached a compromise on what they said are improvements to the cattle market that combined components of previous bills into the new Cattle Price Discovery and Transparency Act, which comes three weeks ahead of the Dec. 3 expiration of livestock mandatory price reporting (photo courtesy of the Iowa Cattlemen's Assoc.).

implement them.

- Require the USDA to create

(Cattle on page 2)

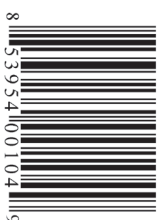

Don't wait until the last minute to find the Thanksgiving turkey - Page 1B



IN THIS FARM WORLD:

- Indiana Farm Equipment & Technology Show moves to new location Page 3
- Highlights from the National Farm Toy Show . . . Page 18B

Cattle

FROM PAGE 1

and maintain a publicly available library of marketing contracts between meatpackers and producers in a manner that ensures confidentiality.

- Prohibit the USDA from using confidentiality as a justification for not reporting and make clear that the USDA must report all livestock mandatory reporting information, and they also must do so in a manner that ensures confidentiality.

- Require more timely reporting of cattle carcass weights, as well as requiring a meatpacker to report the number of cattle scheduled to be delivered for slaughter each day for the next 14 days.

The following groups have endorsed the bill: The American Farm Bureau, the U.S. Cattlemen's Assoc., and the National Farmers Union.

Grassley, a member of the U.S. Senate Agriculture Committee and ranking member of the U.S. Senate Judiciary Committee, said, "I frequently hear from Iowa's independent cattle producers about their struggle to get a fair price for their cattle, while the nation's four largest packers operate in the shadows.

"I pushed for hearings in the Senate's Agriculture and Judiciary committees to shine a light on the market unfairness and now have partnered with a bipartisan group of senators to develop a solution," added Grassley, who still farms 750 acres of corn and soybeans with his son and grandson on his Butler County, Iowa, farm. "This bill takes several steps to improve cattle price transparency, and will improve market conditions for

independent producers across the country."

Lee Reichmuth, U.S. Cattlemen's Assoc. region director, and a Lindsay, Neb., farmer, said, "The Cattle Price Discovery and Transparency Act will deliver on its promise to restore "robust price discovery and provide market participants with the information they need to make savvy marketing decisions."

"It also mandates that every packer required to report to the USDA is also required to participate in the cash market each week," he said. "We commend Sens. Fischer, Grassley, Tester, and Wyden for coming together on a bipartisan solution that has broad support from both lawmakers and producer groups.

"Reforming the cattle marketplace to drive transparency and true price discovery is a core tenet of how we can strengthen the U.S. cattle producer's bottom line, and we look forward to working with members of the Senate and House Agriculture Committees to quickly advance this bill," he added.

Ethan Lane, National Cattle Beef Assoc. vice president of government affairs, said, "While we are still reviewing the new language and comparing it against our producer-passed policy on this issue, it would appear that - as in previous versions - we can support much of this bill.

"That being said, that same policy book directs us to oppose government mandates on cattle marketing methods," he added. "We take the discussions and deliberations that go into our grassroots policy process seriously, and we will hold this bill - as we would any other - up against the policy of this association."

Georgia peanut processing company expands

DONALSONVILLE, Ga. (AP) - A southwest Georgia peanut processing company will start making peanut butter and other products, investing \$85 million and hiring 90 people.

American Peanut Growers Group, a farmer-owned processor, currently only shells peanuts. The company said it would build a 135,000-square-foot factory to make peanut paste, granules, peanut butter and roasted peanuts.

American Peanut Processors said it would also expand peanut-shelling operations. It said it would begin hiring in June.

Sarah Avery, director of the Seminole County and Donalsonville Economic Development Authority, said the company currently employs about 143 people, who make at least \$16 an hour.

Georgia produces more than half the nation's peanuts, with last year's crop totaling 1.66 million tons. Of those, American Peanut Growers processes about 200,000 tons a year, exporting

some peanuts overseas from Savannah. The company said customers include candy companies, peanut butter makers and snack-nut roasters.

"Per capita, peanut consumption has risen to an all-time high for the second year in a row, which presents an ideal situation allowing us to further drive value through the industry's supply chain," Jeremy Mayes, general manager for American Peanut Growers Ingredients, said in a statement.

American Peanut Growers buys peanuts from 13 southwest Georgia counties as well as Jackson County, Fla.

The company could claim various state tax breaks, including an income tax credit allowing it to annually deduct \$3,000 per job from state income taxes, up to \$1.35 million over five years, as long as workers make at least \$28,000 a year.

Avery said the county intends to offer property tax breaks to American Peanut Growers, but did not give a projected value.

Beck's

FROM PAGE 1

at it for your farm."

For example, Beck's has done research on the best type of closing wheel for use on a planter. In the company's studies, it found that a spiked wheel is better than the typical rubber wheel that comes with a planter. "We experimented with 23," he said. "Every one we tested was better than the rubber tire. Rubber tires tend to compress root growth. It's one example, and it's so doggone simple. We want to help them farm better and make money from it."

Another area of research is on no-till, Beck said. The study, designed to learn how successful the practice might be longer term, was

started in 1990.

Nebraska is hotter and more prone to drought than some other states serviced by Beck's, and farmers there tend to use irrigation more, he said. "Over the last several years, we've been learning what products will work and what ones won't work. We have to have all those things in line before we go. What makes us really jump into a new area, is we want to take our way of doing business, we want to take our culture of wanting to help farmers succeed, to that area. If we expand too fast, we can't give the same service (in the new area) that we give to our current customers."

Beck's, founded in 1937, is the nation's largest family owned, retail seed company and third-largest corn and soybean seed brand.



PROTECT YOUR INVESTMENT WITH WINTERCHECK!

Maximize your RETURN ON INVESTMENT.

ASK US HOW YOU CAN GET ON THE WINTERCHECK SCHEDULE TODAY!

The comprehensive WinterCheck Inspection is performed by a skilled Krone technician and includes:

- Fluid levels
- Filtration systems
- Wear parts
- System functionality and timing

WinterCheck will protect the following equipment:

- BIG Pack Large Square Balers
- BiG X Forage Harvesters and Krone Heads
- BiG M Self-Propelled Mower Conditioners
- Triple Mowers
- Comprima Round Balers
- VariPack Round Balers
- BaleCollect Bale Accumulator

WINTERCHECK MAINTENANCE PROGRAM

KRONE excellent PARTS

To find out more, visit: krone-na.com

Lowe & Young
(330) 262-6111 • 7058 Lincoln Way E, Wooster, OH 44691

Parker & Sons Equipment
(574) 566-3636 • 6621 IN-15, Claypool, IN 46510

FarmWorld

(ISSN # 1535-010X)

P.O. Box 90 — 27 N. Jefferson St.

Knightstown, IN 46148-0090

TOLL-FREE NUMBER 1-800-876-5133

INSIDE AREA 765-345-5133

FAX NUMBER 765-345-3398 (24 hours)

www.farmworldonline.com

Farm World is published weekly, except for Christmas week, by MidCountry Media, Inc., 27 N. Jefferson St., Knightstown, IN 46148. Periodicals postage paid at Knightstown, IN and additional mailing offices. Postmaster: Send address changes to Farm World, P.O. Box 90, Knightstown, IN 46148.

www.farmworldonline.com

Contacts

TONY GREGORY, Publisher, ext. 321
E-mail: tgregory@midcountrymedia.com

Melissa Peggs, Advertising Director, ext. 222
Cent./South. Indiana, Kentucky/W. Central Ohio
E-mail: mpeggs@farmworldonline.com

CONNIE SWAIM, Managing Editor, ext. 131
E-mail: connie@farmworldonline.com

ADVERTISING DEPARTMENT

DEBBIE PEIFFER, 269-358-4221
Michigan, Northern Indiana, Northwest Ohio
E-mail: dpeiffer@farmworldonline.com

BILLIE SEKELY, C 330-519-7055
Central/East Ohio, West Pennsylvania, West Virginia
E-mail: bsekely@farmworldonline.com

CINDY PITTS, 419-467-2329
Southeast Michigan
E-mail: cpitts@farmworldonline.com

KELLY TRUE, Classified Advertising, ext. 123
E-mail: ktrue@farmworldonline.com

MICHELE WHITE, Auction Advertising, ext. 122
E-mail: mwhite@farmworldonline.com

TONI HODSON, Consultant, ext. 280
E-mail: thodson@farmworldonline.com

Rethinking the farm show will help bring in-person events back to life

In 2020 and the first half of 2021, almost every farm show went dark. A few tried to go virtual but met with limited success. Industry figures show that only about 20 percent of farmers visited these online shows. This prompted many to ask are farm shows dead? My answer was no, because I have seen how important these shows are to exhibitors and attendees. Yet, I do think the farm show industry needs to change. Show managers need to take a hard look at what exhibitors and farmers want from a farm show experience.



HOOSIER AG TODAY
By Gary Truitt

as a sports complex with indoor and outdoor facilities. Youth and professional sports teams use this facility all year long. The managers of the complex were a bit skeptical when we approached them about bringing a farm equipment show to their facility. They eventually warmed to the concept and even made a major investment so we could bring the show to them. You see, there was not a door big enough in the building to get today's big machines inside. They put in a big door and soon the big iron will be rolling inside.

It takes a lot of time, money, and manpower for exhibitors to bring big equipment to a show which is something I am not sure those who attend the show really appreciate. This year there are some new obstacles that exhibitors are facing. The shortage of parts and computer chips has limited the inventory for many dealers and manufacturers. In addition, a shortage of manpower has forced some long-time exhibitors to not be able to attend because they literally do not have people to man their booths.

Yet, despite these challenges, the Expo is almost sold out. At this writing, there are only a few small spaces left. This shows that agribusinesses are eager to get out there to show off their products and to connect face to face with customers. The expectations of those customers, however, have changed.

Customers today want more than just a walk by and a full color brochure. They want time to interact with the exhibitors to dig into the increasingly complex nature of today's ag technology. In redesigning the show, we took this into account and set up our show floor to promote conversation and a slower pace. Unlike some big shows where you get pushed along by the crowd in narrow aisles, we have set aside seating areas with free coffee to foster interaction. Our seminar area is right on the show floor — not off in a separate room or building.

Seminars have always been a big part of this show. These deal with timely topics and are not just sales pitches. Issues and outlooks are the focus, with practical application being stressed by all presenters. New this year are smaller, specialized meetings that feature free food. A complete list of exhibitors

and seminars can be found at indianafarmexpo.com.

If farm shows are going to survive, they need to evolve into more than just window-shopping events. Exhibits need to be more interactive and engaging. Farmers must make the effort to attend these shows and to interact with exhibitors and other farmers at the show. These shows and field days need to become more like ag community events. I personally invite you to attend our show at Grand Park in Westfield. See and experience what we have put together and then give us feedback on how we can make this event more useful and meaningful for you.

Machinery Pete among speakers at Indiana Farm Equipment and Technology Expo

WESTFIELD, Ind. — The Indiana Farm Equipment and Technology Expo is moving to a new location this year. The Dec. 14-16 event will be held at the Grand Park Complex in Westfield.

This year the show will have a fantastic lineup of speakers and seminars as it returns to an in-person event after being canceled in 2020.

The seminars will present what technology will most impact farming operations in the next few years. The focus on climate change and the revolution in plant genetics and artificial intelligence will change how farmers grow crops. The seminars will showcase the latest developments in these areas during the three day show as well as teaching practical marketing and financial management skills.

The line-up will be headlined by Machinery Pete, recognized as the nation's leading expert on farm equipment. From new to used to antique equipment, Pete has the scoop on prices, features, reviews, and the best place to get the best deal. He will lead two seminars on Tuesday December 14, sponsored by Bane Welker Equipment and Farm Credit Mid-America.

Chad Colby, a nationally televised ag tech journalist, will present two programs showcasing the latest ag technology for the farm. His program on Tuesday, December 14, will cover the top 10 technologies you will need to farm in 2022. On Wednesday, December 15, Colby will moderate a seminar on drones. This program will feature the latest drone research being conducted by Purdue as well as several drone companies demonstrating their units specially designed for on farm use. There will also be the chance for all show attendees to win a drone package valued at over \$900.

Financial management and outlook programs will also be a part of the seminar series. The Purdue Center for Commercial Agriculture will present a program by Dr. Jim Mintert, Michael Langemeier, and Nathan Thompson on farm management and the financial outlook for farmers in 2022. Wednesday will also feature a commodity market outlook panel discussion with John Zanker of Risk Management Commodities and Mike Silver of Kokomo Grain. Hoosier Ag Today meteorologist Ryan Martin will forecast the weather for 2022.

Jason K. Powers, Wealth Strategist

(continued on page 4)

Westfield Farmco

Swindell Farm Equipment, LLC

8409 N. 1000 East • Wilkinson, Indiana 46186-9785
(765) 737-6618 • Fax (765) 737-1030
Ask for Mike
www.swindellfarmequipment.com

Westfield Farmco

AgDirect
Simple. Fast. Flexible Financing.
Financing and Leasing Options
On Nearly All Our Equipment
CALL For a Quote Today!

Danuser

Arts-Way

Summers

Ogden

Koyker

Rhino

Trail

E-Z

Killbros

Remlinger

Westendorf

Vermeer

Strobel

Farmco

Westfield Farmco

TRACTORS

'03 JD 8120, 2WD, 2300 1-owner hrs.

'96 JD 8100, MFD, 1817 1-owner hrs.

'16 Kubota M7060, MFD, cab, loader, hyd. shuttle, 260 hrs.

'10 Case IH Farmall 80, MFD, ROPS, 2 hyd., 540 hrs.

'02 Case IH STX325, 3 pt., PTO, 46" duals, 5600 hrs.

COMBINES

'12 Case IH 7120, 2600/1700 hrs., 2WD, luxury cab

'09 Case IH 5088, 2600/2000 hrs., 2WD, well kept

'12 JD S660, 1900/1300 hrs., 2WD, 1-owner
2 - Case IH 2366
New Idea 325, 2-30" corn picker w/12 roll husking bed

HEADS

'14 Case IH 4408, 8x30"

Case IH 1020, 17.5' 6x30" hyd. deck plate

JD 893 8x30"

JD 693
JD 635FD
JD 625F

WAGONS

DMI 280 wagon
Unverferth 430 w/brakes, 400 bu.

Several Killbros 385, 375 and 350 wagons

PLANTERS

'18 Kinze 3500 8-15, bulk fill, KP111, 700 acres

Kinze 3600 16-31, corn & bean meters
JD 7200 FF, vac, liquid, 12x30"

HAY EQUIPMENT

'15 JD 459 4x5, net wrap, megawide pickup

Used Vermeer 504R Signature, 4x5, net, twine, 5500 bales

JD 535, 5x6, twine wrap

New 2021 Ogden 8, 10 & 12 wheel hay runner rakes in stock

MF 1359 9' discbine, roller conditioner

New Holland 1412 discbine, 10.5' cut, tine cond.

New 2021 Maxilator 10-bale grapple accumulators in stock

New Holland roll belt 460, 4x6 bale, net, 2800 bales

NEW WESTFIELD AUGERS IN STOCK

2 - MKX 100-83 low pro hopper

1 - WR 80-31 w/electric drive kit

SEED TENDERS

3 New 2022 Strobel 2 box seed tenders, just in

WATCH OUR WEBSITE FOR INCOMING EQUIPMENT

Tips for keeping worms warm during winter months

URBANA, Ill. - Vermicomposting or vermiculture, also known as worm farming, is the practice of keeping worms to produce worm castings or vermicompost. Vermicomposting is a natural process where worms digest organic matter and produce a waste product that is high in plant-available nutrients, beneficial microbes, and organic matter.

"Gardeners have been using vermicompost to improve soil and plant health for decades which is why it's known as black gold," said Austin Little, University of Illinois Extension horticulture educator.

Worm farmers often prefer to keep their worm bins outdoors or in an out-building. This is fine during the warm season as long as they are kept out of direct sunlight.

"However, in the months of winter, extra measures are needed to ensure the current worm population's survival," Little said.

Larger compost bins will maintain more of their internal heat and will give a deeper space for worms to migrate into if it gets a little too cold; smaller bins will need more protection. If you plan on keeping your bins outside, they can be insulated with blankets, burlap, straw, insulation foam or other material as long as some gaps are left for air. If worms are kept outside and insulated, they will need less food over the winter months. The typical rate of feeding is one pound of scraps per one pound of worms a day, but in colder temperatures, this will be significantly reduced.

Another good option is to bring the bin indoors, where it will be much easier to maintain a steady temperature above 55°F. If worms will be stored in a garage or cold basement, keep them off cold floors. With proper safety precautions, a seed starter heating pad or space heater can be used to maintain temperatures and avoid freezing.

"Easier yet, keep worm bins inside where they can be kept in a heated basement or closet," Little said.

The most recommended species of worm for vermicomposting, Red Wigglers (*Eisenia foetida*), are most active at temperatures from 55°F-77°F. While worms don't exactly hibernate, they do slow down at cooler temperatures and will die when it gets close to

freezing, which is why it's important to maintain a minimum temperature of around 55°F.

"A great way to keep an eye on the temperature of the bin is to use a compost thermometer, which is great for other compost projects as well," Little said.

Worm bins should not smell bad. If

they do, it usually means they are being overfed or there is too much moisture in the bin.

It's also important to check on them every week or so to ensure they have adequate bedding and moisture. Due to the drier air conditions in winter, the bedding which typically consists of shredded paper or cardboard should

be sprayed with water and moved around a bit to ensure airflow and moisture.

Whether keeping worms outdoors or bringing them in for the winter months, keeping them warm is key to having a happy worm that will produce nutrient-rich vermicompost for your garden.

CARLTON TRUCK ACCESSORIES

Trailers
12' to 20' In Stock



Gooseneck Hitches In Stock



Fuel Tanks



Commercial Tool Boxes



Flat Beds



Heavy Duty Commercial Shells & Tops

All products made in the USA.

190 E. WILLARD AVE.
RUSHVILLE, IN 46173
PHONE: (765) 932-3866



POWER UP PLAYTIME

with New Holland Toys.



\$20 OFF*

for every \$100 spent on New Holland Toys.



Be everyone's favorite gift giver and save instantly!

Now through December 31, 2021



GENUINE PARTS





At participating dealers only. Terms and conditions apply. Offer applies to eligible products purchased between November 1 and December 31, 2021. Ask an associate for details. Visit www.mynhstore.com/promo to learn more.

*Receive \$20 off the purchase of every \$100 spent on New Holland Toys, given as a line item discount on the customer invoice at the point of sale. Offer applies to eligible products purchased between 11/1/2021 and 12/31/2021 at participating New Holland dealers. See your participating New Holland dealer for details and eligibility requirements. Offer is nontransferable. Offer subject to change or cancellation by CNH Industrial at its discretion.

©2021 CNH Industrial America LLC. All rights reserved. New Holland is a trademark registered in the United States and many other countries, owned by or licensed to CNH Industrial N.V., its subsidiaries or affiliates. CNH Industrial Genuine Parts is a trademark in the United States and many other countries, owned by or licensed to CNH Industrial N.V., its subsidiaries or affiliates. Any trademarks referred to herein, in association with goods and/or services of companies other than CNH Industrial America LLC., are the property of those respective companies.

MRC

Topeka New Holland, Inc.

1725 West Lake Street, Topeka, IN 46571

260-593-2345

www.topekanewholland.com

Ag Expo

FROM PAGE 3

with Unbridled Wealth, will present a program all three days of the show on a unique approach to financing your farming operation. The program will show farmers how to manage their finances without involving a bank. Leave Your Banker Behind will have farmers looking at credit in a whole new way.

Thursday will feature the taping of two popular podcasts. Purdue Crop Chat with Purdue Extension Corn Specialist Dan Quinn and Extension Soybean Specialist Shaun Casteel and The Soil Health podcast will both be recorded before a live audience on the seminar stage.

The new location offers easy access and free parking. The modern and open exhibit floor will feature over 150 exhibitors showcasing the latest in farm equipment and technology. Many new products just hitting the market will be on display, and a Precision Planting Zone will showcase a state-of-the-art planter and tractor with the latest precision planting technology. There is no admission charge for the event. A complete list of seminars and exhibitors can be found at www.indianafarmexpo.com



TIME TO GET EVEN

Introducing TurfKeeper Pro™, our new, premium, rear-mount 3-point finish mowers designed with maximum durability for commercial and residential applications. TurfKeeper Pro delivers best-in-class cut quality at a lower cost of ownership.

We surveyed finish mower users who told us durability, cut quality and ease of attachment were the most important features. We checked all the boxes with TurfKeeper Pro by providing heavy-duty construction, improved blades and under deck design, and quick hitch readiness from the factory.

Combine all these great features with our 6-year gearbox warranty and 3-year spindle warranty, and you'll have complete confidence that the TurfKeeper Pro is one of the most rugged, best performing, and easiest to use finish mowers available.

IT'S TIME TO GET EVEN WITH YOUR GRASS - LIKE A PRO!



woodsequipment.com/TurfKeeperPro



TIME TO GET EVEN

Introducing the new standard-duty rear-mount finish mowers from Woods, the TurfKeeper™, designed to deliver outstanding cut quality at a lower cost of ownership.

High-lift blades and high blade tip speeds raise green material for a very even cut - particularly at higher mowing speeds - so you can get the job done faster without sacrificing cut quality. Parallel frame deck sides spread material edge to edge to produce the most even distribution. With features like labored-for-life spindles, a 3-year gearbox warranty, no-tool access for routine maintenance, and quick hitch compatibility, TurfKeeper mowers even cost less to own.

Learn more at woodsequipment.com/TurfKeeper



The TurfKeeper™ is for tractors up to 35HP and available in 60" and 72" cutting widths.

© Woods Equipment. All Rights Reserved.

12-FOOT BATWING CUTTERS

IF IT'S NOT A WOODS™, IT'S NOT A BATWING™.

"We not only build the toughest Batwing™, we build the only Batwing. But don't choose it for the name, choose it for the hours of extreme testing, its rugged structure, the cut quality, and the 6-year gearbox warranty (including seals) - making the Batwing the most dependable implement for taming unruly fields, waterways, pastures, and roadides.



View our full line-up at woodsequipment.com

TILLERS

WHEN YOU'RE READY TO DIG IN AND WORK THE SOIL, TURN TO WOODS™.

Woods' rotary tillers couple the best design features with outstanding performance so they are easy to use, durable, and highly productive. Each model featuring a 3-year gearbox warranty, our tillers will handle your landscaping and gardening projects with ease year after year.



View our full line-up at woodsequipment.com



WOODS

GET AFTER IT

woodsequipment.com



WOODS

GET AFTER IT

woodsequipment.com

New Holland - Logansport Inc.

Logansport, IN
574-753-6291

New Holland - Tri County Inc.

Bluffton, IN
260-824-4638

Rodkey Brothers Inc.

Rossville, IN
765-379-3331

North Star Hardware & Impl. Co.

North Star, OH
419-336-7361

Tiffin Ag and Turf

Tiffin, OH
419-447-6633

Wood County Implement

Bowling Green, OH
419-352-4908

Now's the time to go visit your Woods dealer and get even with your lawn!

MARKETS

Weekly National Sheep Summary

For the Week Ending Friday, November 12, 2021

Weekly Trends: Compared to last week slaughter lambs sold mostly firm to 15.00 higher, instances 15.00-30.00 higher. The exception was New Holland, PA where slaughter lambs were weak to 15.00 lower. Slaughter ewes were mostly steady to 15.00 higher, except at New Holland 5.00-15.00 lower. Feeder lambs under 70 lbs 25.00-35.00 higher, heavier weights were steady to 25.00 lower. At San Angelo, TX 5,653 head sold. Equity Cooperative Auction sold 310 slaughter lambs in South Dakota, 330 Slaughter lambs in North Dakota and 500 feeder lambs in Wyoming. In direct trading slaughter ewes and feeder lambs were not tested. 3,826 lamb carcasses traded with no trend due to confidentiality. All sheep sold per hundred weight (CWT) unless specified.

Table with columns: Location, Category, Weight, Price Range. Rows include Slaughter Lambs (San Angelo, New Holland, Ft. Collins, South Dakota, Kalona, Billings, Missouri, Equity Coop), Slaughter Ewes (San Angelo, New Holland, Ft. Collins, South Dakota, Kalona, Billings, Missouri, Equity Coop), Feeder Lambs (San Angelo, Ft. Collins), Replacement Ewes (San Angelo), and various other locations like Kalona, Billings, Missouri, Equity Coop.

Table with columns: Location, Category, Weight, Price Range. Rows include Slaughter Ewes (San Angelo, New Holland, Ft. Collins, South Dakota, Kalona, Billings, Missouri, Equity Coop), Feeder Lambs (San Angelo, Ft. Collins), Replacement Ewes (San Angelo), and various other locations like Kalona, Billings, Missouri, Equity Coop.

Source: USDA AMS LPG Market News, San Angelo, Texas Rebecca Sauder, 325-450-4265 www.ams.usda.gov/lpgmnn

Missouri Direct Hay Report Direct Hay Weighted Average Report for week ending 11/12/2021

Another week of riding the weather roller coaster after the frost late last week temperatures warmed back up to near short sleeve weather before the next front rolled in with highs reaching only the mid to upper 40's for the end of this week. Fall harvest and planting is running pretty much even with the five year average now. Corn left in the field is light to the single digits and a bit more than a quarter of the beans are still left. Many of the remaining beans were likely planted late due to mud in the spring and still standing because of the same wet fields. Several farmers were spotted cutting in anhydrous this week despite setting at a record high national average price of \$1,113 (Missouri's average was \$1088) according to DTN. A little bit of hay moving locally and some window shopping going on but overall hay business in the state is fairly slow which is to be expected as the hay crop was good this year and most farmers are setting on decent supplies currently. The supply of hay is moderate and demand is light to moderate and prices mostly steady. The Missouri Department of Agriculture has a hay directory visit http://mda.mo.gov/abd/haydirectory/ for listings of hay http://agebb.missouri.edu/haylst/

Table with columns: Category, Price Range. Rows include HAY (Conventional) and STRAW (Conventional) with various sub-categories like Alfalfa - Supreme, Alfalfa - Premium, Mixed Grass, etc.

Source: USDA AMS Livestock, Poultry & Grain Market News MO Dept of Ag Market News Jefferson City, MO | (573) 751-5618 https://mymarketnews.ams.usda.gov/ www.ams.usda.gov/lpgmnn https://mymarketnews.ams.usda.gov/viewReport/2929

KNIGHTSTOWN SALE BARN LLC

SATURDAY, NOVEMBER 13, 2021 LIVESTOCK SALE STARTS AT 12 NOON WE ACCEPT LIVESTOCK FROM 8:00 AM TO 12:00 NOON. CALL IF YOU NEED TO MAKE SPECIAL ARRANGEMENTS TO DROP LIVESTOCK OFF ANY OTHER TIMES FRIDAY OR SATURDAY. *GOATS MUST BE RECEIVED BY 11:30 TO ALLOW TIME TO TAG & BE CHECKED IN. Misc. Small Animals at 9 AM • Hay & Straw at 11 AM **We Are No Longer Accepting Pot Belly Pigs At Our Sale. Sorry For Any Inconvenience.

**WE WILL BE HAVING OUR "BRED COW SATURDAY SALE" ON SATURDAY, NOV. 20. CALL TO CONSIGN BRED COWS, COW/CF PRS. AND BREEDING BULLS (UNDER 1,100#). THE SALE WILL START AS IT NORMALLY DOES AT 12:00, AND AT 2:00 P.M., WE WILL START SELLING BRED COWS, PAIRS, AND BREEDING BULLS. WHEN DONE WITH THEM, WE WILL RESUME THE REMAINDER OF THE SALE. THE VETERINARIAN, TONY LAAR, FROM BLUFFTON ANIMAL CLINIC, WILL BE THERE PREG CHECKING ALL THE BRED COWS. CONSIGN FOR SATURDAY BRED COW SALE: UP TO 30 ANGUS BRED COWS DUE TO CALVE IN FEBRUARY-MARCH FROM 1 FARM.

Goats \$65-\$60; Lambs 65 Lbs \$330; Ewes 183 Lbs \$123; Rams 168 Lbs \$145, 205 Lbs \$85; Feeder Pigs \$3-\$60; Hogs 145-195 Lbs \$45-\$63, 244-298 Lbs \$56-\$64, 345-350 Lbs \$48-\$66, 425 Lbs \$64; Sows 330-500 Lbs \$25-\$63; Boars 210 Lbs \$29, 245 Lbs \$27; Butcher Boars 225 Lbs \$15; Baby Cvs \$10-\$50; Feeder Cattle: Red Hfr 255 Lbs \$141, Blk Hfr 313 Lbs \$134, Bm Hfr 315 Lbs \$130, Red Hfr 365 Lbs \$127, Blk Hfr 375 Lbs \$127, Bm Hfr 420 Lbs \$100, Blk Hfr 470 Lbs \$122, Blk Hfr 510-530 Lbs \$124-\$138, Red Hfr 517 Lbs \$141, Blk Hfr 600 Lbs \$114, Char Hfr 620 Lbs \$110, Wf Hfr 645 Lbs \$110, Bw Hfr 670 Lbs \$113, Char Hfr 670-735 Lbs \$108, Blk Hfr 1005 Lbs \$111, Blk Hfr 1015-1155 Lbs \$104-\$112, Char Hfr 1170 Lbs \$118, Blk Hfr 1180 Lbs \$118, Blk Hfr 1220-1255 Lbs \$122-\$123, Bw Hfr 1305 Lbs \$123, Bw Hfr 1455 Lbs \$129, Blk Hfr 1625 Lbs \$122, Red Str 370 Lbs \$136, Blk Str 460-490 Lbs \$137, Red Str 562 Lbs \$138, Wf Str 590 Lbs \$106, Blk Str 645 Lbs \$123, Red Str 650-670 Lbs \$101-\$132, Blk Str 670 Lbs \$118, Wf Str 680 Lbs \$112, Blk Str 830 Lbs \$115, Roan Str 855 Lbs \$101, Hol Str 895 Lbs \$79, Blk Str 1070 Lbs \$111, Blk Str 1130-1210 Lbs \$109-\$123, Blk Str 1300-1410 Lbs \$90-\$125, Bw Str 1470 Lbs \$130, Blk Str 1475 Lbs \$123, Blk Bull 375 Lbs \$127, Blk Bull 480 Lbs \$113, Blk Bull 590 Lbs \$119, Char Bull 630-655 Lbs \$103-\$117, Wf Bull 655 Lbs \$101, Blk Bull 670 Lbs \$125, Bw Bull 905 Lbs \$86, Gray Bull 1055 Lbs \$94, Wf Bull 1340 Lbs \$81, Blk Bull 1365-1485 Lbs \$80-\$93; Bulls \$82-\$89; Cows \$27-\$59.

No Vet On-Site L.K. SPEGAL (317) 753-9048 • BUSINESS (765) 345-5902 AUCT.: WILLIAM B. LOWRY • AU02025811 knightstownsalebarn.com

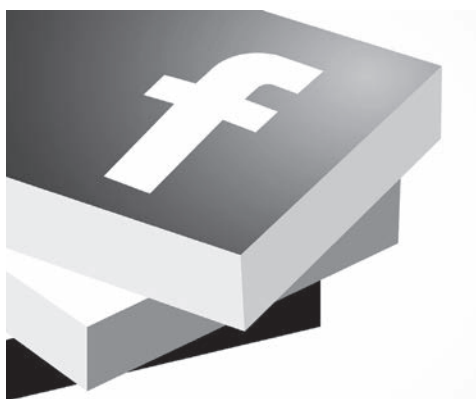

Like us on Facebook



www.facebook.com/farmworld

Get your business noticed!



BLUE GRASS STOCKYARDS 4561 Iron Works Pike, Lexington, KY 40511 859-255-7701 Central Kentucky Premier Heifer Sale November 27, 2021 1:00 PM (EST) Approximately 250 heifers will sell from producers in Marion & Nelson Counties. Bred to calve in the spring starting February - March 2022. Guaranteed bred to bulls with known EPDs and have met stringent requirements for health, quality and pelvic measurements. Guaranteed pregnant 30 days past sale. All consignors are certified Master Cattlemen. For more information visit www.heifersales.com or contact: Todd Harned, Boston 502-249-2354 David Sandusky, Lebanon 270-692-7793 bgstockyards.com!

AG FUTURES November 15, 2021 Table with columns: Commodity, Delivery Month, Last Price, Change. Rows include Corn, Soybeans, Soybean Meal, Soybean Oil, Wheat, Oats, Live Cattle, Lean Hogs.



Ag Futures taken from CME Group/Chicago Board of Trade & Dow Jones Industrial Average http://www.cmegroup.com

The Eastern Corn Belt's

FASTEST-GROWING INDEPENDENT
seed company!



Seed Genetics
DIRECT LLC

Value. Knowledge. Performance.
IT'S IN OUR GENETICS.



Get our Seed Guide *with a price list*
at the Indiana Farm Equipment & Tech Expo, Booth 230!

Chris Jeffries, CCA & Todd Jeffries

740-505-0073 • 812-212-0200

chrisj@seedgeneticsdirect.com • toddj@seedgeneticsdirect.com

www.seedgeneticsdirect.com

CORN • SOYBEANS • WHEAT • ALFALFA • HERBICIDES

Trade caught by surprise as soybean numbers go down

U.S. corn production was little changed in the November supply and demand report from the USDA. The average corn yield increased 1/2 bushel per acre to a 177 bushel-per-acre forecast. Total corn production increased 43 million bu (mbu) to a 15.06 billion bu (bbu) total. Corn use increased 50 mbu from elevated ethanol demand. This was enough to lower ending stocks to 1.49 bbu, 7 mbu less than in October. The cash corn value estimate was unchanged at \$5.45 per bushel.



MARKET ANALYSIS
By Karl Setzer

Trade was caught by surprise on the domestic soybean figures. The average U.S. soybean yield is now estimated at 51.2 bushels per acre, down 3/10ths of a bushel from October, while an increase was expected. This yield put the U.S. soybean crop at 4.43 bbu, down 23 mbu from last month, but still 209 mbu larger than last year's crop. This lower production was offset by a 43 mbu reduction to demand, mostly from poor exports. U.S. ending stocks increased 20 mbu from last month and are now pegged at 340 mbu. The average soybean value was lowered 25 cents per bushel to \$12.10.

For wheat, the USDA lowered imports by 10 mbu, but also reduced exports by 15 mbu. The USDA also increased wheat seed demand by 4 mbu as larger spring acres are forecast. This carried over into a 3 mbu increase to ending stocks on wheat, placing them at 583 mbu. This is a sharp year-to-year reduction of 262 mbu. The average cash wheat value increased 20 cents per bushel to \$6.90.

Global numbers were mixed from October. The world corn carryout estimate is now at 304.4 million metric tons (mmt), up 2.7 mmt from last month. Global soybean ending stocks are now estimated at 103.8 mmt, down 800,000 metric tons from October, but 3.7 mmt more than last year. The world wheat balance sheets

are forecast to tighten 12.1 mmt from last year to a 275.8 mmt total.

Very few changes took place in the U.S. beef and pork production figures. Beef production for 2021 increased a small 50 million pounds to a 27.88 billion pounds total. Beef production for 2022 was left unchanged at 27 billion pounds. Pork production for 2021 was unchanged on the month at 27.68 billion pounds as was the 2022 estimate at 27.59 billion pounds. The average steer price projection for 2022 is now at \$130 per hundredweight, and the hog projection is at \$60.25 per hundredweight.

While the rally in the energy market has impacted shipping rates and limited demand, it has greatly benefited the renewable fuel industry. Typically, when corn values are as high as they currently are, we see a decline in profit margins. The high energy costs are negating this, and many plants are reporting margins of 50 cents per gallon. Ethanol exports have not slowed either, giving the industry additional support.

The global soy complex remains focused on China and their buying habits. China continues to source the majority of their needs from Brazil, which is expected to push their November sales above the level of 2020. Brazil is also selling soybeans for December shipment, greatly reducing the window for U.S. sales. The question now is if we have seen the highest soybean export forecast of the marketing year and future adjustments need to be made.

We are starting to see more interest on global freight rates. As energy values rally, so does the cost of moving commodities from one country to another. This has some buyers opting to secure coverage from sources with lower freight rates rather than just

the lowest priced commodities. This has shifted some buyers away from the United States, especially with a sharply higher U.S. dollar.

One of the greatest hindrances to U.S. exports is logistics. Repairs have been made to Gulf terminals in recent weeks, but we are still not at full

capacity on exports. It is also taking time for empty barges to move north and bring inventory back for loading. The Pacific Northwest is also seeing export issues with port space fully booked into January, further deterring importer interest.

(continued on page 9)

Manufacturer of Custom Horse & Dairy Barn Equipment

We also build, sell & install complete milking parlors!

Head locks made with auto release. When a cow goes down, she can drop out the bottom.

Free Stalls with Neck Rails and Mayo Mats for exceptional cow comfort, low maintenance and clean cows.

TRAIL FARM SUPPLY
330-893-3086
CALL FOR A FREE CATALOG!

5013 Township Road 359 Millersburg, Ohio 44654

I. H. RISSLER
VERTICAL TMR MIXERS

Increase Efficiency By Feeding TMR!

Free Brochures! Call 1.800.436.5623

Authorized Rissler Dealers

Bittersweet Farm Svc Greenfield, Ohio 937-981-4094	Harold's Eq. Dundee, Ohio 330-893-2348	Sensenig's Ag Eq Greenwich, Ohio 419-752-7801	Zimmerman Sales Goshen, Indiana 574-642-3379
--	--	---	--

STRONGHOLD™

The Top Choice In Cattle Handling Equipment Since 1965

Squeeze Chutes	Y-Sorts	Crowding Tubs
Corral Panels	Other Accessories	Alley Ways
	Working Chutes	Mineral Feeders

WELDY ENTERPRISES

911 E. Waterford St.
Wakarusa, IN 46573 darrenh@weldyenterprises.com

574-862-4491
800-628-4728

STRONGHOLD™

ORDER FORM SUBSCRIPTIONS ← **SAMPLE**

THE AUCTION EXCHANGE And COLLECTORS NEWS

PO Box 90, Knightstown, IN 46148-0090
Phone Toll Free (888) 339-3795, x134 • Fax (877) 223-3778
info@eauctionexchange.com

Free Sample Copy of *The Auction Exchange & Collectors News*

SUBSCRIPTIONS: New Subscription Renewal

\$32⁰⁰ for 1 year (51 issues)
 \$57⁰⁰ for 2 years (102 issues)
 \$82⁰⁰ for 3 years (153 issues)
 \$151⁰⁰ for Canadian or \$130⁰⁰ 1st Class in U.S., 1 year

Total enclosed: \$.....

Name.....
 Address.....
 City..... State..... Zip.....
 Phone (.....)..... Email.....

This is a gift, please send a postcard announcing the gift subscription

From.....

I read *The Auction Exchange* for:
 Auction reviews Articles Advertising Other.....

Mail this completed form with payment to: PO Box 90, Knightstown, IN 46148-0090
CREDIT CARD ORDERS: 888-339-3795

Pandemic support for certified organic, transitioning operations

WASHINGTON, D.C. - The USDA will provide pandemic assistance to cover certification and education expenses to agricultural producers who are certified organic or transitioning to organic. USDA will make \$20 million available through the new Organic and Transitional Education and Certification Program (OTECP) as part of USDA's broader Pandemic Assistance for Producers initiative, which provides new, broader and more equitable opportunities for farmers, ranchers and producers.

During the pandemic, certified organic and transitional operations faced challenges due to loss of markets, and increased costs and labor shortages, in addition to costs related to obtaining or renewing their organic certification, which producers and handlers of conventionally grown commodities do not

incur. Transitional operations also faced the financial challenge of implementing practices required to obtain organic certification without being able to obtain the premium prices normally received for certified organic commodities.

"Producers and handlers of organic commodities incur significant costs to obtain or renew organic certification each year," said USDA Secretary Tom Vilsack. "The economic challenges that arose due to the pandemic made obtaining and renewing organic certification financially challenging for many operations."

OTECP funding is provided through the Coronavirus Aid, Relief, and Economic Security Act (CARES Act). Certified operations and transitional operations may apply for OTECP for eligible expenses paid during the 2020, 2021

and 2022 fiscal years. For each year, OTECP covers 25 percent of a certified operation's eligible certification expenses, up to \$250 per certification category (crop, livestock, wild crop, handling and State Organic Program fee). This includes application fees, inspection fees, USDA organic certification costs, state organic program fees and more.

Crop and livestock operations transitioning to organic production may be eligible for 75 percent of a transitional operation's eligible expenses, up to \$750, for each year. This includes fees charged by a certifying agent or consultant for pre-certification inspections and development of an organic system plan.

For both certified operations and transitional operations, OTECP covers 75 percent of the registration fees, up to \$200, per year, for educational events that include content related to organic production and handling in order to assist operations in increasing their knowledge of production and marketing practices that can improve their operations, increase resilience and expand available marketing opportunities. Additionally, both certified and transitional operations may be eligible for 75 percent of the expense of soil testing required under the National Organic Program (NOP) to document micronutrient deficiency, not to exceed \$100 per year.

Signup for 2020 and 2021 OTECP will be Nov. 8, 2021-Jan. 7, 2022. Producers apply through their local Farm Service Agency (FSA) office and can also obtain one-on-one support with applications by calling 877-508-8364. Visit farmers.gov/otecp to learn more.

OTECP builds upon USDA's Organic Certification Cost Share Program (OCCSP) which provides cost share assistance of 50 percent, up to a maximum of \$500 per scope, to producers and han-

dlers of agricultural products who are obtaining or renewing their certification under the NOP. This year's application period for OCCSP ended Nov. 1, 2021.

Additionally, USDA's Risk Management Agency announced improvements to the Whole-Farm Revenue Program, including increasing expansion limits for organic producers to the higher of \$500,000 or 35 percent. Also, producers can now report acreage as certified organic, or as acreage in transition to organic, when the producer has requested an organic certification by the acreage reporting date.

To learn more about USDA's assistance for organic producers, visit usda.gov/organic.

Since USDA rolled out the Pandemic Assistance for Producers initiative in March, the agency has provided support to America's farmers and ranchers including:

- \$18 billion in Coronavirus Food Assistance Program 2 payments, including a fourfold increase in participation by historically underserved producers since the program reopened in April 2021.

- More than \$35 million in assistance for those who had to depopulate livestock and poultry due to insufficient processing access (Pandemic Livestock Indemnity Program).

- More than \$7 million to date for the logging and log hauling industry (Pandemic Assistance for Timber Harvesters and Haulers). Final payments are being calculated to be disbursed soon.

- \$1 billion to purchase healthy food for food insecure Americans and build food bank capacity.

- \$350 million in additional dairy assistance related to market volatility.

- \$500 million deployed through existing USDA programs.

For more details, visit www.farmers.gov/pandemic-assistance.



www.flailumber.com

We can customize any barn design!



937-996-1141 **FABRAL**
METAL WALL AND ROOF SYSTEMS

— POLE BUILDINGS —

36'x48'x12'	40'x64'x14'	48'x80'x14'	60'x120'x16'
2-12x12 Split Slide Drs. 1-Entrance Door Engineered Truss 4' on Ctr.	1-20'x14' Split Slide Door 1-Entrance Door Engineered Truss 4' on Ctr.	1-24'x14' Split Slide Dr. 1-20'x12'-6" Split Slide Dr. 1-Entrance Door Engineered Truss 4' on Ctr.	1-24'x14' Split Slider Dr. 1-30'x16' Split Slider Dr. 1-Entrance Door Engineered Truss 4' on Ctr.

Due to the extremely volatile lumber market right now we are unable to print starting prices for the above listed barn sizes. Please call for a quote.





217 W. Wayne Street • New Madison, OH 45346



AGRICULTURAL FINANCE

Custom Structured Agricultural Loans



Long-term fixed or adjustable rate mortgage financings

- 100+ years of agricultural lending experience
- Competitive interest rates

<p>Western Indiana, Kentucky & Ohio Dustin Bernhardt 765.376.1175 dbernhardt@metlife.com</p> <p>Eastern Indiana, Ohio & Michigan Ben Hession 317.664.6371 benjamin.d.hession@metlife.com</p> <p>Western Illinois Brian Millard 217.871.4578 brmillard@metlife.com</p> <p>metlife.com/ag</p>	<p>Northern Illinois Troy Fischer 815.494.4349 tfischer@metlife.com</p> <p>Eastern Illinois Craig Donoho 217.417.0317 cdonoho@metlife.com</p>
--	---

Not an advertisement of any investment advisory services, securities or investments. © 2020 MSS

Setzer

FROM PAGE 8

Recent rainfall in South America has been welcomed by farmers, but the precipitation has done more than just replenish dry farmland. Water levels have started to rebuild in South American river systems, improving barge movement, and allowing for more exports. Even with improved conditions, barges in most regions of South America can still only operate at 50 percent of capacity. While slow, this is giving buyers more alternatives for coverage.

RISK DISCLAIMER: The risk of loss in trading commodity futures and options is substantial. Before trading, you should carefully consider your financial position to determine if futures trading is appropriate. When trading futures and/or options, it is possible to lose more than the full value of your account. All funds committed should be risk capital. Past performance is not necessarily indicative of future results. The information contained in this report is believed to be reliable but is not guaranteed to accuracy or completeness by AgriVisor, LLC. This report is provided for informational purposes only and is not furnished for the purpose of, nor intended to be relied upon for specific trading in commodities herein named. This is not independent research and is provided as a service. As such, this is considered a solicitation.

Visit us at www.rowlandtruck.com • e-mail Cody at cody@rowlandtruck.com



5425 Children's Home-Bradford Rd., Greenville, OH 45331
(800) 844-0993

 <p>2015 Volvo VNL64T, Volvo D13 435 HP, Fuller 10 Speed, Air Ride Susp., Trans Brake, Cruise, A/C, AM/FM, PDL, Power Windows, Locks & Mirrors, 40k RA, 12k FA, 193" WB, 3.25 RR, (6) Alum./4 Steel Whls On LP 22.5's, 478,066 Miles, W-2664 CALL</p>	 <p>2017 Volvo VNL64T, Volvo D13 435 HP, Fuller 10 Speed, Air Ride Susp., Trans Brake, Cruise, A/C, AM/FM, PDL, Power Windows, Locks & Mirrors, 40k RA, 13.2k FA, 180" WB, 3.55 RR, (6) Alum./ (4) Steel Whls On LP 22.5's, 646,403 Miles, W-2683 CALL</p>	 <p>2015 Peterbilt 579, Paccar MX-13 455 HP, Fuller 10 Speed, Air Ride Susp., Jake, Cruise, A/C, AM/FM, PDL, Power Windows, Locks & Mirrors, 40k RA, 12k FA, 185" WB, 3.25 RR, (Aluminum Whls On LP 22.5's, 521,656 Miles, W-2672 CALL</p>
 <p>2015 Freightliner Cascadia, Detroit DD15 455 HP, DT-12 Auto Trans, Air Ride Susp., Jake, Cruise, A/C, AM/FM, PDL, Power Windows, Locks & Mirrors, 21k RA, 12k FA, 174" WB, 2.50 RR, (6) Alum. Wheel On LP 22.5's, 609,848 Miles, W-2649 \$34,950</p>	 <p>2023 East Genesis End Dump, 34' Frame, 33'x102'x64" Alum. Frame, Air Ride Susp., OverSlung Hinges, Mandor, (8) Alum. Whls On 11R22.5's, (2) Rows Of (5) Lights, 20" Grain Door w/Chute, Load Level Indicator, 3/8"x10" DuraPro Liner, Manual Shur-Lok Tarps(Black), Coming In March 22, W-2700 CALL</p>	 <p>2014 Timpte Super Hopper, 40'x72"x96", Spring Ride Susp., Steel Sub-Frame, Comm. Hoppers, Vibrators, (1) Row Of (3) Lights, 2 Speed Landing Gear, (4) Alum. Wheels On Super Singles, F+R Catwalks And Ladders, Manual Shur-Lok Tarps(Black), W-2800 CALL</p>

Visit us at www.rowlandtruck.com • e-mail Cody at cody@rowlandtruck.com

Deere named innovation honoree third straight year

MOLINE, Ill. - John Deere has been named a CES® 2022 Innovation Awards Best of Innovation honoree in the robotics category, and an honoree in the vehicle intelligence & transportation category. This is the third consecutive year John Deere has received an Innovation Award from the Consumer Technology Association (CTA), which recognizes outstanding design and engineering in consumer technology products. This announcement was made ahead of CES 2022, the world's most influential technology event, taking place Jan. 5-8 in Las Vegas and digitally.

John Deere is an Innovation Award honoree in two categories for its See & Spray technology. See & Spray is a technologically advanced robot for the agriculture industry that leverages computer vision and machine learning to detect the difference between plants and weeds and target application of herbicide on the weeds. This plant-level management technology gives a machine the gift of vision, benefiting the farmer, the surrounding community, and the environment.

"The opportunity for technology in agriculture continues to inspire us to develop cutting-edge smart machines, systems, and solutions to treat each plant individually and support our customers," said Jahmy Hindman, chief technology officer for John Deere. "John Deere is at the forefront of innovation, and with technology like See & Spray, we're helping our customers maximize

sustainability, profitability, productivity and visibility so they can focus on the important work of feeding a growing world population."

See & Spray uses deep learning, cameras and robotics to distinguish plants from weeds. The future of this technology is key to treating each plant individually, providing only and exactly what every single plant needs at the moment, making chemical usage more efficient, protecting the surrounding soil and plants, and producing healthier, more productive crops.

The robotics category of the Innovation Awards highlights programmable or otherwise intelligent machines capable of performing specific tasks or replicating human movement or interactions. The vehicle intelligence & transportation category highlights automotive and other transportation products and services that integrate technology into the driving or riding experience. Products are reviewed and scored by a panel of judges comprised of designers, engineers and technology media. Products are also evaluated on their engineering and functionality, aesthetics and design; and what makes the product unique and innovative. Those with the highest rating receive the "Best of Innovation" distinction.

The CES Innovation Awards are based upon descriptive materials submitted to the judges. CTA did not verify the accuracy of any submission or of any claims made and did not test the item to which the award was given.

FarmWorld has teamed up with the



World Vision® Livestock Program

Providing various forms of livestock to small, rural villages in Third World countries.

Donate Today!

Phone

1-888-511-6505

Mail

World Vision
Farm World Donations
PO Box 9716
Federal Way, WA 98063-9716

Online

www.worldvisiongifts.org/FarmWorld



**6407 North St. Rd. 15
Leesburg, IN 46538**
**Tim Polk • Jeremiah Polk
Curtis Hatfield**
(574) 453-2411
Fax: (574) 453-2515

www.polkeequipmentinc.com

TRACTORS

- 2012 JD 9560RT, BB, PS, 3800 HRS
- 1996 JD 8100, PS, TWD, 4800 HRS
- 1998 JD 7410, QR, MFD, LDR, 3700 HRS
- 2018 JD 6145R, QR, MFD, 1890 HRS
- 2013 JD 6115M, CAH, QR, MFD, 2371 HRS
- 1986 JD 4050, QR, 2WD, 4700 HRS
- 1974 JD 4430, QR, TWD, 4774 HRS
- 1975 JD 4030, QR, TWD, 3700 HRSa
- 2021 MAGNUM 250 AFS CONNECT, PS, MFD, 419 HRS
- 2020 MAGNUM 250 AFS CONNECT, PS, MFD, GUIDANCE, 334 HRS
- 2021 CIH FARMALL 70A, OS, MFD, LDR, 100 HRS
- 1991 CIH 895, OS, 2WD, LDR, 3800 HRS
- 1988 VERSATILE 846, BB, 5300 HRS
- 2008 NH T7030, CAH, PS, MFD, LDR, 2700 HRS
- 2000 MF 4243, CAH, TWD, LDR, 1500 HRS
- 1984 ALLIS 8050, CAH, PS, TWD 4300 HRS

COMBINES

- 2009 CIH 7120, TWD, RT, FT, CHPPR, 2951/2307 HRS

PLANTERS

- 2012 JD 1770NT CCS 24R30, LIQ FERT
- JD 7000 6R30, LIQ FERT
- 2003 JD 1750 6R30, VAC, LIQ FERT
- 1998 JD 1750 4R30, DRY FERT
- GREAT PLAINS SS1500 W/ NO-TIL CADDY
- CIH 5100 SOYBEAN SPECIAL, 21 X 7
- ESCH B2110 20FT PULL TYPE SEEDER
- ESCH B2512 12FT 3PT SEEDER

CONSTRUCTION

- 2019 DEERE 60G, CAH, 2 SPD, HYD THUMB, 18 HRS
- 2019 NH C245, CAH, 2 SPD, HIGH-FLOW, 470 HRS
- KC SNOW PUSHER, SKID STEER MOUNT, 7, 8, & 10FT

EQUIPMENT

- JD 2210L 42FT FIELD CULTIVATOR
- 2005 KRAUSE TL6200 42FT SOIL FINISHER
- 2004 JD 726 26FT SOIL FINISHER
- 2016 GREAT PLAINS 4000TM 40FT VT
- LANDOLL 6230 30FT RF DISC
- KRAUSE 3950 21FT RF DISC
- BRILLION XXL184 38FT PACKER
- UNVERFERTH 1225 28FT DOUBLE ROLLING BASKET
- UNVERFERTH 1225 42FT DOUBLE ROLLING BASKET
- CIH 110 37-1/2FT CRUMBLER
- 2019 KONGSKILDE SB5200 ROCK PICKER
- SUNFLOWER 4232 19 SH DISC CHISEL
- 2003 SUNFLOWER 4212-7 DISC CHISEL
- GLENCOE 11 SH DISC CHISEL
- DMI 2500 7 SH RIPPER
- 2012 NH 154 HAY RAKE, 16 WHEEL
- NH 166 HAY INVERTER
- JD 854 SILAGE SPECIAL ROUND BALER
- JD 458 ROUND BALER, TWINE TIE
- 2005 NH BR780 ROUND BALER, TWINE
- 2006 NH 185 TANDEM AXLE MANURE SPREADER
- H&S 175 MANURE SPREADER
- FARM KING Y650R 6FT FINISH MOWER
- GP T5F660 PULL TYPE SPRAYER 60FT BOOMS
- DEMCO PULL TYPE SPRAYER, 40FT BOOMS
- KELLEY 40 3PT BACKHOE
- EVERSMAN 450 SCRAPER PAN
- SOILMOVER 50RF, 5YD DIRT PAN

HEADS

- 1998 JD 918 GRAIN HEAD, LEVEL LAND
- 2012 CIH 2162 40FT DRAPER, IH WIDE ADAPTER
- 2008 CIH 1020 25FT GRAIN HEAD
- 2003 NH 74C, GRAIN HEAD, WIDE THROAT
- 2006 CIH 2208 CORN HEAD, 8R30, KR, HD, HH, IH NARROW
- 2008 CIH 2208 CORN HEAD, 8R30, KR, HD, HH, IH WIDE

timely

relevant

credible

These are the news coverage principles of Hoosier Ag Today and Michigan Ag Today. Every day our team strives to produce information that is timely, relevant, and credible for farm families and their farming operations. In this era of fake news and activist driven media, you can count on Hoosier Ag Today and Michigan Ag Today to deliver agricultural information that is timely, relevant, and credible on over 100 radio stations.

Plus 24/7 ag news coverage at
HoosierAgToday.com and MichiganAgToday.com



Be Bold. Be Bright. LED High Bay Lights

Free Shipping Available*



LED High Bay Light
Rugged Cast Aluminum
LED 150W 5000K



UFO High Bay Light
Remote Control
Dimmable: 80W to 120W
Adjustable Color Temperature

*FREE SHIPPING on orders of \$2000 or more

FARMER BOY

(800) 845-3374
FarmerBoyAg.com

Parts You Need. Brands You Know. Prices You Can Afford.

Deer firearms season opens

It's what Indiana's deer hunters have been waiting for as the deer firearms season opened Nov. 13 and runs through Nov. 28. The deer firearms license allows a hunter to take one buck. Hunters may harvest an antlerless deer with a firearm during this season if they possess a deer bundle license, bonus antlerless license, deer reduction zone license (in a deer reduction zone), resident youth consolidated hunting and trapping license or comprehensive lifetime hunting license. Antlerless deer taken with a firearm during firearms season would count toward the bonus antlerless quota, unless you are hunting in a deer reduction zone with the appropriate license and count the deer toward the deer reduction zone bag limit. Bonus antlerless deer may not be taken on all DNR properties; find information about restrictions. Bonus antlerless deer cannot be taken in Benton or Tipton counties until Nov. 25. Firearms regulations differ from public land to private land, so be sure to read through the regulations before venturing out.

Questions about Indiana's deer seasons and regulations can be directed to the Indiana Deer Hotline at INDeerHotline@dnr.IN.gov or 812-334-3795, 8:30 a.m.-4 p.m. ET, Monday through Friday.

Free CWD test for deer

Firearms season has begun, and the rut is taking off. Indiana's DNR is interested in obtaining samples from hunter-harvested deer to test for chronic wasting disease (CWD). Hunters may voluntarily submit samples for free testing at select Fish & Wildlife areas (FWAs) and state fish hatcheries (SFHs) throughout the hunting season. Check online for locations. Deer heads may be dropped into designated coolers at select FWAs and SFHs, or hunters may make an appointment to have their harvested deer sampled by a biologist during office hours. Tongue tags will also be available for hunters who wish to have their deer's head mounted and sampled for CWD - just follow the guidance provided at designated coolers or given by DNR staff. Testing results will be available online.

Indiana DNR stocks Coho salmon

80,896 Coho salmon were recently stocked in northern Indiana's Lake Michigan tributaries.

Bodine State Fish Hatchery released 29,457 Coho salmon fingerlings measuring approximately 7.2 inches into Trail Creek. An additional 51,439 Coho salmon fingerlings measuring approximately 6.6 inches were released into the East Branch of the Little Calumet River by Mixsawbah State Fish Hatchery.

Coho salmon stocked this fall will stay in the streams until next spring, when they will migrate to Lake Michigan. They will spend one to two years there feeding and maturing until they return to the streams where they were stocked for spawning.

Anglers should take care when fishing the areas. The fingerlings are currently

under the legal size limit and are sensitive to being caught. If you are catching undersize Coho, consider moving to a different area of the stream or try switching your method of fishing. The new fish are crucial to the continued existence of the northwest Indiana trout and salmon fishery.

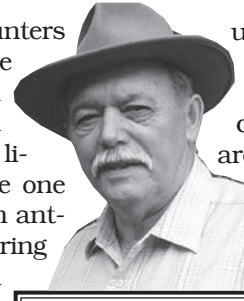

SPAULDING OUTDOORS
By Jack Spaulding

Goose Pond FWA visitor center

Goose Pond Fish & Wildlife Area (FWA) has completed installation of additional displays at its visitor center. They include information about wetland habitats and migratory birds, as well as interactive features highlighting other wildlife found on the property such as furbearing mammals and macroinvertebrates. There's also a display on how managers control water levels in the wetlands.

Development and installation of the displays was made possible through a partnership with the Friends of Goose Pond, who donated mounted birds for the flyway exhibit. The flyway display includes a Sandhill crane, American pelican and snow goose. Additional partners who made the displays possible include Duke Energy and the Indiana Wildlife Federation.

Visitors to Goose Pond FWA's visitor center can see the new displays Monday through Saturday, 9 a.m.-5 p.m., and Sunday, noon-5 p.m. The center is located at 13540 W 400 S., Linton, Ind.

Online CheckIN Game

The Indiana CheckIN Game system allows hunters and trappers to check in their harvested game from any device connected to the internet. You will receive a confirmation number to write down on a temporary transportation tag for the harvested game species (turkey, deer). Be sure to check your information is accurate before submitting.

Deer and wild turkeys must be checked in within 48 hours of harvest; river otters must be checked in within 24 hours of harvest. Have your Customer ID and harvest information ready. Remember, you don't need to log in to your account to check in game for this fall - you can do so by clicking CheckIN Game and entering your Customer ID number and date of birth.

Hunters still have the option of visiting traditional check stations, where a confirmation number will be provided for you to place on your temporary transportation tag. There is also a phone-in option at 800-419-1326; however, there is a \$3 charge for the service (payable by Visa or MasterCard only).

CheckIN Game data filters into real-time harvest tables available on the DNR website. Check harvest numbers for white-tailed deer, wild turkey, and river otter, updated daily during open seasons.

Readers can contact the author by writing to this publication, or e-mail to jackspaulding@hughes.net.

Spaulding's books, "The Best of Spaulding Outdoors," and his latest, "The Coon Hunter And The Kid," are available from Amazon.com.



WHAT YOU NEED. IN ANY FIELD CONDITION.

At Bane-Welker Equipment we know that having a tractor with superior traction is essential to your operation. The Case IH Magnum & Magnum Rowtrac series tractors are designed for producers like you who need a machine with optimum traction, power and control.

The ultimate mix of industry leading horsepower, comfort and fuel efficiency and available in wheel or track configurations. Magnum delivers what you need most when the field conditions are tough.

For more information, visit Bane Welker Equipment.



Employee Owned. Customer Focused.

Circleville, OH (740) 474.2181	Crawfordsville, IN (765) 866.0253	Eaton, OH (937) 456.6281	Georgetown, OH (937) 378.4880	La Crosse, IN (219) 754.2423
Lebanon, IN (765) 482.2303	Pendleton, IN (765) 778.1991	Plain City, OH (740) 363.1341	Plymouth, IN (574) 936.2523	Remington, IN (219) 261.4221
Terre Haute, IN (812) 234.2627	Utica, OH (740) 892.2831	Wilmington, OH (937) 382.0941	Winamac, IN (574) 946.6168	Wingate, IN (765) 275.2270

www.Bane-Welker.com



Round Steel Tubing - Buy Direct from the Mill

Structural tubing for farms, ranches, manufacturers, resellers and the general public. Produce-to-order available. Call for available sizes and pricing.

Carbon Steel Tube:
OD 1" to 4 1/2" / Wall Thickness 16ga to 1/4"
Stainless Steel Tube:
OD 5/8" to 2 3/8" / Wall Thickness .035" to .218"



Oil City Tube Division
363 Seneca St | Oil City PA 16301
814-678-1369 | email: ocstructural@webcotube.com

8 IN STOCK

2018-2016-2014-2013-2011-2010 DODGE RAM 5500 CREW CAB OR REG CAB
Cummins wreathair brakes, 2WD, or 4x4, cab & chassis, most loaded up, some w/PTOs, 12" 108" 60" 64" cab to axle
\$29,900-\$36,900

2014 RAM 4500 ST, DRW, 2WD, Nice 11" Omaha bed, 40 locks, spray-in liner, PTO, dual exhaust, air compressor w/ aux tank, 6.7L Cummins, Clean S/N453638, \$34,800

2015 RAM 5500 ST, DRW, 2WD, 11" Omaha bed, 40 locks, spray-in liner, PTO, dual exhaust, air compressor w/ aux tank, 6.7L Cummins, Clean S/N453638, \$34,800

2016 RAM 5500 ST, DRW, 2WD, 11" Omaha bed, 40 locks, spray-in liner, PTO, dual exhaust, air compressor w/ aux tank, 6.7L Cummins, Clean S/N453638, \$34,800

2013-2012 RAM 3500 ST, DRW, 2WD, Clean Pass, Side looking ladder rack, 40 locks, spray-in liner, PTO, dual exhaust, air compressor w/ aux tank, 6.7L Cummins, Clean S/N453638, \$34,800

2013 RAM 2500 ST, DRW, 2WD, Clean Pass, Side looking ladder rack, 40 locks, spray-in liner, PTO, dual exhaust, air compressor w/ aux tank, 6.7L Cummins, Clean S/N453638, \$34,800

2013 RAM 2500 ST, DRW, 2WD, Clean Pass, Side looking ladder rack, 40 locks, spray-in liner, PTO, dual exhaust, air compressor w/ aux tank, 6.7L Cummins, Clean S/N453638, \$34,800

2013 RAM 2500 ST, DRW, 2WD, Clean Pass, Side looking ladder rack, 40 locks, spray-in liner, PTO, dual exhaust, air compressor w/ aux tank, 6.7L Cummins, Clean S/N453638, \$34,800

2016 RAM 2500 ST, DRW, 2WD, Clean Pass, Side looking ladder rack, 40 locks, spray-in liner, PTO, dual exhaust, air compressor w/ aux tank, 6.7L Cummins, Clean S/N453638, \$34,800

2016 RAM 2500 ST, DRW, 2WD, Clean Pass, Side looking ladder rack, 40 locks, spray-in liner, PTO, dual exhaust, air compressor w/ aux tank, 6.7L Cummins, Clean S/N453638, \$34,800

2016 RAM 2500 ST, DRW, 2WD, Clean Pass, Side looking ladder rack, 40 locks, spray-in liner, PTO, dual exhaust, air compressor w/ aux tank, 6.7L Cummins, Clean S/N453638, \$34,800

2016 RAM 2500 ST, DRW, 2WD, Clean Pass, Side looking ladder rack, 40 locks, spray-in liner, PTO, dual exhaust, air compressor w/ aux tank, 6.7L Cummins, Clean S/N453638, \$34,800

2016 RAM 2500 ST, DRW, 2WD, Clean Pass, Side looking ladder rack, 40 locks, spray-in liner, PTO, dual exhaust, air compressor w/ aux tank, 6.7L Cummins, Clean S/N453638, \$34,800

2016 RAM 2500 ST, DRW, 2WD, Clean Pass, Side looking ladder rack, 40 locks, spray-in liner, PTO, dual exhaust, air compressor w/ aux tank, 6.7L Cummins, Clean S/N453638, \$34,800

2016 RAM 2500 ST, DRW, 2WD, Clean Pass, Side looking ladder rack, 40 locks, spray-in liner, PTO, dual exhaust, air compressor w/ aux tank, 6.7L Cummins, Clean S/N453638, \$34,800

2016 RAM 2500 ST, DRW, 2WD, Clean Pass, Side looking ladder rack, 40 locks, spray-in liner, PTO, dual exhaust, air compressor w/ aux tank, 6.7L Cummins, Clean S/N453638, \$34,800

2016 RAM 2500 ST, DRW, 2WD, Clean Pass, Side looking ladder rack, 40 locks, spray-in liner, PTO, dual exhaust, air compressor w/ aux tank, 6.7L Cummins, Clean S/N453638, \$34,800

2016 RAM 2500 ST, DRW, 2WD, Clean Pass, Side looking ladder rack, 40 locks, spray-in liner, PTO, dual exhaust, air compressor w/ aux tank, 6.7L Cummins, Clean S/N453638, \$34,800

2016 RAM 2500 ST, DRW, 2WD, Clean Pass, Side looking ladder rack, 40 locks, spray-in liner, PTO, dual exhaust, air compressor w/ aux tank, 6.7L Cummins, Clean S/N453638, \$34,800

2016 RAM 2500 ST, DRW, 2WD, Clean Pass, Side looking ladder rack, 40 locks, spray-in liner, PTO, dual exhaust, air compressor w/ aux tank, 6.7L Cummins, Clean S/N453638, \$34,800

2016 RAM 2500 ST, DRW, 2WD, Clean Pass, Side looking ladder rack, 40 locks, spray-in liner, PTO, dual exhaust, air compressor w/ aux tank, 6.7L Cummins, Clean S/N453638, \$34,800

2016 RAM 2500 ST, DRW, 2WD, Clean Pass, Side looking ladder rack, 40 locks, spray-in liner, PTO, dual exhaust, air compressor w/ aux tank, 6.7L Cummins, Clean S/N453638, \$34,800

2016 RAM 2500 ST, DRW, 2WD, Clean Pass, Side looking ladder rack, 40 locks, spray-in liner, PTO, dual exhaust, air compressor w/ aux tank, 6.7L Cummins, Clean S/N453638, \$34,800

2016 RAM 2500 ST, DRW, 2WD, Clean Pass, Side looking ladder rack, 40 locks, spray-in liner, PTO, dual exhaust, air compressor w/ aux tank, 6.7L Cummins, Clean S/N453638, \$34,800

LARRY STIGERS

EQUIPMENT, TRAILERS & TRUCKS

1-64, EXIT 53A • FRANKFORT, KY

(502) 875-4050

NEW SUNDAY HOURS BY APPOINTMENT ONLY

www.stigerstrucks.com

MON.-FRI. 8:30-6, SAT. 9-5, SUN. BY APPT. ONLY

FINANCING AVAILABLE - AND SPECIAL FINANCING AVAILABLE ON COMMERCIAL TRUCKS

2017-2016-2015-2014-2013-2012-2011-2010 FORD F550 OR F450 OR F350
Cab & chassis, 6.7L Power Stroke diesel, 6.2L V8 or V10, side-out tow mirrors, w/plg, w/airbrake brake controller, AT, TS, CC, AC, COM/PS, fleet maintained, most loaded up, \$15,900-\$46,900

2017-2016-2015-2014-2013-2012-2011-2010 FORD F550 OR F450 OR F350
Cab & chassis, 6.7L Power Stroke diesel, 6.2L V8 or V10, side-out tow mirrors, w/plg, w/airbrake brake controller, AT, TS, CC, AC, COM/PS, fleet maintained, most loaded up, \$15,900-\$46,900

2017-2016-2015-2014-2013-2012-2011-2010 FORD F550 OR F450 OR F350
Cab & chassis, 6.7L Power Stroke diesel, 6.2L V8 or V10, side-out tow mirrors, w/plg, w/airbrake brake controller, AT, TS, CC, AC, COM/PS, fleet maintained, most loaded up, \$15,900-\$46,900

2017-2016-2015-2014-2013-2012-2011-2010 FORD F550 OR F450 OR F350
Cab & chassis, 6.7L Power Stroke diesel, 6.2L V8 or V10, side-out tow mirrors, w/plg, w/airbrake brake controller, AT, TS, CC, AC, COM/PS, fleet maintained, most loaded up, \$15,900-\$46,900

2016 FORD F350 SD, XL, DRW, 2WD, Clean! Only 91,000 mi, 6.2L gas, V8, side out tow mirrors, w/plg, w/airbrake brake controller, brand new tires, fleet maintained, S/N470217, \$32,900

2017 FORD F350 SD, XL, DRW, 2WD, Clean! Only 91,000 mi, 6.2L gas, V8, side out tow mirrors, w/plg, w/airbrake brake controller, brand new tires, fleet maintained, S/N470217, \$32,900

2018 FORD F350 SD, XL, DRW, 2WD, Clean! Only 91,000 mi, 6.2L gas, V8, side out tow mirrors, w/plg, w/airbrake brake controller, brand new tires, fleet maintained, S/N470217, \$32,900

2018 FORD F350 SD, XL, DRW, 2WD, Clean! Only 91,000 mi, 6.2L gas, V8, side out tow mirrors, w/plg, w/airbrake brake controller, brand new tires, fleet maintained, S/N470217, \$32,900

2019 FORD F350 SD, XL, DRW, 2WD, Clean! Only 91,000 mi, 6.2L gas, V8, side out tow mirrors, w/plg, w/airbrake brake controller, brand new tires, fleet maintained, S/N470217, \$32,900

2020 FORD F350 SD, XL, DRW, 2WD, Clean! Only 91,000 mi, 6.2L gas, V8, side out tow mirrors, w/plg, w/airbrake brake controller, brand new tires, fleet maintained, S/N470217, \$32,900

2021 FORD F350 SD, XL, DRW, 2WD, Clean! Only 91,000 mi, 6.2L gas, V8, side out tow mirrors, w/plg, w/airbrake brake controller, brand new tires, fleet maintained, S/N470217, \$32,900

2022 FORD F350 SD, XL, DRW, 2WD, Clean! Only 91,000 mi, 6.2L gas, V8, side out tow mirrors, w/plg, w/airbrake brake controller, brand new tires, fleet maintained, S/N470217, \$32,900

2023 FORD F350 SD, XL, DRW, 2WD, Clean! Only 91,000 mi, 6.2L gas, V8, side out tow mirrors, w/plg, w/airbrake brake controller, brand new tires, fleet maintained, S/N470217, \$32,900

2024 FORD F350 SD, XL, DRW, 2WD, Clean! Only 91,000 mi, 6.2L gas, V8, side out tow mirrors, w/plg, w/airbrake brake controller, brand new tires, fleet maintained, S/N470217, \$32,900

2025 FORD F350 SD, XL, DRW, 2WD, Clean! Only 91,000 mi, 6.2L gas, V8, side out tow mirrors, w/plg, w/airbrake brake controller, brand new tires, fleet maintained, S/N470217, \$32,900

2026 FORD F350 SD, XL, DRW, 2WD, Clean! Only 91,000 mi, 6.2L gas, V8, side out tow mirrors, w/plg, w/airbrake brake controller, brand new tires, fleet maintained, S/N470217, \$32,900

2027 FORD F350 SD, XL, DRW, 2WD, Clean! Only 91,000 mi, 6.2L gas, V8, side out tow mirrors, w/plg, w/airbrake brake controller, brand new tires, fleet maintained, S/N470217, \$32,900

2028 FORD F350 SD, XL, DRW, 2WD, Clean! Only 91,000 mi, 6.2L gas, V8, side out tow mirrors, w/plg, w/airbrake brake controller, brand new tires, fleet maintained, S/N470217, \$32,900

2029 FORD F350 SD, XL, DRW, 2WD, Clean! Only 91,000 mi, 6.2L gas, V8, side out tow mirrors, w/plg, w/airbrake brake controller, brand new tires, fleet maintained, S/N470217, \$32,900

2030 FORD F350 SD, XL, DRW, 2WD, Clean! Only 91,000 mi, 6.2L gas, V8, side out tow mirrors, w/plg, w/airbrake brake controller, brand new tires, fleet maintained, S/N470217, \$32,900

2031 FORD F350 SD, XL, DRW, 2WD, Clean! Only 91,000 mi, 6.2L gas, V8, side out tow mirrors, w/plg, w/airbrake brake controller, brand new tires, fleet maintained, S/N470217, \$32,900

2032 FORD F350 SD, XL, DRW, 2WD, Clean! Only 91,000 mi, 6.2L gas, V8, side out tow mirrors, w/plg, w/airbrake brake controller, brand new tires, fleet maintained, S/N470217, \$32,900

Hunting near electrical equipment can be costly and deadly

INDIANAPOLIS - Hunting season brings outdoorsmen of all skill levels and experience into rural Indiana, often to unfamiliar areas. While most hunters follow safe hunting practices, Indiana's electric cooperatives remind all those afield to be mindful of their surroundings and to be aware of electric power lines in the air and electrical equipment on the ground.

"Skilled hunters understand the potential hazards of discharging a firearm and would never shoot blindly toward utility infrastructure," said John Gasstrom, CEO at Indiana Electric Cooperatives. "But there have been instances over the years of accidental damage and intentional vandalism to some power poles and hardware."

Electrical equipment damaged by gunshot is costly to the utility and to customers relying on that power. The damage can even spark a fire.

Indiana's electric cooperatives encourage all hunters and gun owners to be aware of electrical equipment in their surroundings while enjoying the great outdoors. Here are things to keep in mind:

- Never shoot near or toward overhead power lines, power poles or substations. A stray bullet can cause damage to equipment. Sometimes the damage, such as to an insulator, isn't noticed until it rains. Then it can cause an outage or a fire.

- Familiarize yourself with the location of power lines and equipment on land where you are hunting. Landowners are encouraged to remind those hunting on their property to be aware of power lines and other electrical equipment.

- Damage to the conductor can happen, possibly dropping a line from its perch. If it's dry and the electricity goes to ground, there is the possibility of electrocution and fire.

- Be especially careful in wooded areas where power lines may not be as visible.

- Take notice of warning signs and keep clear of electrical equipment.

- Do not use utility poles or towers to support equipment used in your hunting activity or for supporting deer stands. Energized lines and equipment on the poles can conduct electricity to anyone who comes in contact with them, causing shock or electrocution.

"We want everyone to enjoy the great outdoors and all rural Indiana has to offer," Gasstrom noted. "Electrical equipment can be found even in remote areas and is sometimes hard to see. Please just be aware of what's out there."

Essays From God's Country, the newest book by Lee Pitts, features some of the columnist's most inspirational writing. Order online at www.leepittsbooks.com or send \$12.95 plus \$3 postage per book to: Lee Pitts, 2878 Rodman Dr., Los Osos, CA 93402.

"Thank You" for saying you saw it in Farm World!

Schwarz Law Office, PC



A recent survey concluded the number 1 reason farmers did not use attorneys was because they felt the attorney would not understand their operation. If you want an attorney that understands farming, some questions you can ask are:

	John Schwarz	Other Attorneys
Was the attorney raised on a farm?	Yes	?
Is the attorney a farmer?	Yes	?
A member of the National Ag Law Association?	Yes	?
Trained through the International Farm Transition Network?	Yes	?
Experience with USDA Wetland Matters and USDA Programs?	Yes	?
Does the attorney focus on farm and Ag law?	Yes	?
Trial Experience with Farm/Ag cases?	Yes	?

It makes sense to use an attorney that is a farmer, knows farming, and will understand your operation.

Visit www.thefarmlawyer.com to see how John can help you, or call him at 574-643-9999

FROM THE GROUND UP.

Built for strength, durability and performance, Salford I-Series tillage tools are known for being fast, simple to set and easy operate. The vertical tillage action is designed to help improve soil productivity through managing soil residue and moisture.

Patented tillage technology includes independently mounted blades with maximum clearance to get you through more soil and residue conditions - Quality from the ground up.

0% FINANCING 6 MONTHS

Terms & conditions apply. See dealer for details or visit salfordgroup.com/financing

Were here to help!

FarmWorld

Serving Indiana, Ohio, Kentucky, Illinois & Michigan

Blesch Bros. Equipment Company
HOLLAND, IN
1-800-906-3486

GREENMARK EQUIPMENT
LAGRANGE, IN
260-585-6080

REYNOLDS FARM EQUIPMENT
ATLANTA, IN & MUNCIE, IN
Reynoldsfarmequipment.com

FENNIG EQUIPMENT
COLDWATER, OH
419-953-8500

PAUL MARTIN & SONS
NAPOLEON, OH
419-598-8675

RUPLEY FARM EQUIPMENT
COLUMBIA CITY, IN
260-344-1692

SALFORD Field your best.

Osceola, Iowa | Cornelia, Georgia | 1(866)442-1293 | @salfordgroup



Barns, Sheds, Carports & Much More!
Fast Delivery & Installation!



americansteelinc.com (419) 737-1331

Infrastructure bill brings \$100M to expand Illinois broadband

By **TIM ALEXANDER**
Illinois Correspondent

SPRINGFIELD, Ill. — Illinois will receive at least \$100 million to expand broadband access across the state through the Infrastructure, Investment and Jobs Act, which was expected to be signed into law by President Joe Biden at press time for this publication. The funding is in addition to Illinois Gov. JB Pritzker's historic \$420 million Connect Illinois broadband infrastructure plan, a part of Rebuild Illinois.

The federal grant money will be targeted toward connecting the estimated 228,000 Illinois residents who remain without access to high

speed broadband. In addition, around 2.9 million low-income Illinois residents will become eligible for the "Affordable Connectivity Benefit," making internet access more affordable.

"Our farmers will be able to get more engaged in precision agriculture and climate smart farming," said Rep. Cheri Bustos, who joined 12 other Illinois House Democrats and Republican Rep. Adam Kinzinger in voting "yes" on the infrastructure bill (Illinois House Republicans Mike Bost, Rodney Davis, Mary Miller and Darin LaHood voted against the bill). "They're going to be able to reduce inputs, mitigate climate outputs, increase yield and grow their bottom lines."

In a news release, Illinois Senate Democrats Dick Durbin and Tammy Duckworth announced that Illinois would receive some \$17 billion in total from the infrastructure bill. In addition to expanding broadband infrastructure, the bill will cover federal highway projects, public transportation enhancements, drinking and wastewater infrastructure and airport improvements.

"The Bipartisan Infrastructure Deal is a once-in-a-generation reinvestment to mend our nation's crumbling roads and bridges, expand public transit and rail, and provide clean drinking water and broadband to our communities in need," said Durbin. "I look forward to seeing the positive impact of this landmark legislation on communities in Illinois."

"This Bipartisan Infrastructure Deal makes transformative investments to enhance our global competitiveness, economic prosperity and public health and create good-paying jobs," added Duckworth.

The funding comes on the heels of Pritzker's announcement in October that a new "Illinois Broadband Lab" had been dedicated to host maps, drive research and evaluation, and promote regional engagement and program integration for broadband expansion. Along with the Illinois Department of Commerce and Economic Opportunity, Pritzker unveiled a new interactive Connect Illinois Broadband Map to provide residents and communities with up-to-date data on broadband connectivity in their area. In addition, an online speed test was established to identify gaps and tailor planning efforts to boost high-speed internet
(Infrastructure continued on page 16)

BOTEC® 4100 SERIES | 4-Auger Mixers
360 and 420 cu. ft. capacity • trailer and truck models



CONSISTENT, MORE THOROUGH MIX



Auger design provides fast, consistent and more thorough mix



Roughage and grain auger options to handle hay, grain and wet distillers

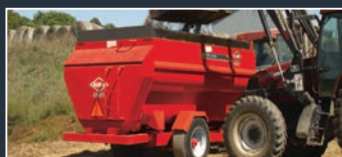

Lower horsepower requirement for economical fuel usage



Large discharge allows for better ration flow and quick, even unloading

Ivan Buckmaster & Sons
Ashley, IN
Rupley Farm Equipment
Columbia City, IN
Letts Hardware & Equipment
Greensburg, IN

New Holland Logansport
Logansport, IN
New Holland Richmond
Richmond, IN
New Holland Rochester
Rochester, IN

Sanford and Sons Sales & Service
Bowling Green, KY
Rose Farm Supply
Flemingsburg, KY
Meade Tractor
Georgetown, KY

Bridgeport Equipment & Tool
Wurtland, KY
Mast-Lepley Silo
Apple Creek, OH
Kenn-Feld Group
Archbold, OH
Coldwater, OH
Van Wert, OH

Apple Farm Service
Botkins, OH
Covington, OH
Mechanicsburg, OH
Jones Equipment
Freepport, OH
Baker & Sons Equipment
Lewisville, OH

Visit your local KUHN Hay and Forage dealer today!

INVEST IN QUALITY®
www.kuhn.com



Higher Premiums

FOR NON-GMO SOYBEANS

- > Guaranteed Premium at CBOT Plus
- > Price Your Contract Anytime
- > Scheduled Deliveries Every Day

Call IOM Grain:
260-726-6224

Because Quality Matters.
iomgrain.com

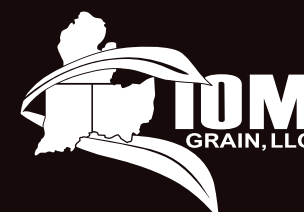

Infrastructure

FROM PAGE 15

access in underserved areas.

These resources are available to the public through the Illinois Broadband Lab website at www.ibl.illinois.edu. The website, administered by the University of Illinois' technology services unit in Champaign-Urbana, allows residents to enter their home address to access information about local broadband suppliers, service levels and technology available in their area.

For community planners and other stakeholders, the new mapping and speed test tools will provide service level information as well as socioeconomic data and jurisdictional boundaries. The information will be helpful for submitting grant applications, leveraging new federal funding, and developing local plans to improve broadband access and adoption, according to a news release issued by the governor's office.

Unlike previous broadband mapping efforts, the new tool will provide more "timely, granular, and accurate" data on broadband service, with an ongoing ability for residents to run speed tests that will continue to fuel the accuracy of the maps over time.

"Access to high speed, reliable internet is not a luxury — it's a necessity for healthcare, success in school, and to compete in a 21st century economy," said Pritzker. "Keeping our communities connected has never been more important than it is today. The Illinois Broadband Lab will empower communities with the data, mapping, and related resources necessary for them to take full advantage of historic state and federal investment in broadband access and adoption."

Pritzker launched the state's largest-ever broadband expansion initiative in June 2020, announcing \$50 million in Connect Illinois grants for 28 projects touching every region of the state. The \$50 million in state grant money was matched by \$65 million in nonstate funding, with plans to expand high speed internet access to more than 26,000 previously unserved homes, businesses, farms, and community institutions across Illinois.

Raise your income per acre, with a non GMO premium.



2021 MSU Soybean Variety Trials Saginaw County Highest yields

Variety	Bushels	Price/Bushel	Income/Acre	Lost Income/Ac
DF 260 N*	77.8	\$13.75	\$1,069.75	
Early RR	78.6	\$12.00	\$943.20	(\$126.55)
Late RR	81.6	\$12.00	\$979.20	(\$90.55)

*Highest yielding commercially available variety



For more information call
DF Seeds at 517.623.6161
or email info@dfseeds.com

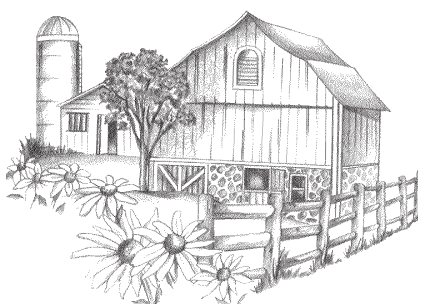

FarmWorld

SERVICE DIRECTORY

HALL FARMS
Premium Straw Blankets
We Specialize In NRCS Waterway Project Supplies
HIGHEST QUALITY - LOWEST PRICES

812-576-2580 • www.hall-farms.com • 9011 SR 46, Brookville, IN 47012

Advertise Your Service Here
Call Kelly at
800-876-5133 EXT. 123

D.K. WELDING & REPAIR LLC

WE SELL
cen-pe-co
Super Refined LUBRICANTS
CENTRAL PETROLEUM CO.
CLEVELAND OHIO - WALECOTT IOWA

3439 Sowers Rd.
Greens Fork, IN 47345
(765) 886-5847

Your Full-Service Trailer Shop
WELDING • GENERAL REPAIRS • LIGHTS • WIRING
BRAKES • HITCHES • BLASTING • PAINT

3 weeks for the price of 2

Call in Your Ads TOLL-FREE — 1-800-876-5133, Ext. 123

CLASSIFICATION TITLES

Announcements	110	For Sale, General	10	Planters-Drills	520
Antique Farm Equipment	170	Generators	230	Poultry	300
Antique Tractors	410	Goats	270	Rabbits	320
Augers	390	Grain Bins & Drying Equip.	480	Ratites	400
Buildings	50	Grinder-Mixers	550	Real Estate For Sale	160
Building Materials	200	Harvest Equipment	310	Real Estate Wanted	150
Bush Hogs	101	Hay & Straw	340	Recreational Vehicles	70
Cars	60	Hay Equipment	530	Seed Handling Equip.	370
Cattle	210	Help Wanted	30	Services	180
Combines & Pickers-Headers	490	Horses	290	Sheep	260
Custom Work	120	Industrial Equipment	100	Skid Steer Loaders	420
Dairy Equipment	330	Irrigation	430	Swine	250
Dogs-Cats	280	Lawn & Garden	460	Tillage (Plows, Discs, Etc.)	510
Farm Equipment Wanted	440	Livestock Equipment	220	Tractors	450
Farm Tires	470	Lumber	190	Trailers	90
Feed-Seed	350	Manure Equipment	540	Trucks	80
Fert./Chemical Appl. Equip.	380	Misc. Farm Equipment	560	Wagons	500
Fertilizer & Chemicals	360	Misc. Parts	240	Wanted To Buy	20
For Rent	130	Organic	40	Wanted To Rent	140

Farm World CLASSIFIEDS

27 N. Jefferson St. • Knightstown, IN 46148
 Toll Free: 800-876-5133 • Fax: 866-243-6049
 E-mail: ktruce@farmworldonline.com • Website: www.farmworldonline.com
 Classified Deadline: Monday 11:00 AM Eastern Time
 Holidays Affect Deadline!

Classified Word Ad Rates
 (15 Word Minimum)
 95¢ per word for 1st week
 \$1.90 per word for 2 weeks
 3rd week free
 City & State count as 1 word each.
 2-word city counts as 2 words.
 3-word city counts as 3 words.
 Phone numbers count as 1 word.

Bold Ads
 (Entire Ad) 25% Extra

Blind Box Service
 \$5.00 per week added to the cost of ad
 Replies mailed daily.

NO REFUNDS ON CANCELLATIONS!
 5% billing charge which is deductible if paid within 10 days.
 Additional charges added for accounts sent to collection & NSF checks.
Farm World Will not be responsible for more than one incorrect insertion. Each insertion is proof of publication and it is the responsibility of the advertiser to check it. **Farm World** does not assume any responsibility for errors or omissions beyond the cost of the ad itself. **Farm World** has the right to edit, reject or property classify any ad. **Farm World** newspaper reserves the right to change or alter rates at any time without notice or obligation.

10 FOR SALE, GENERAL

2015 Kiefer Tiler stringer trailer, hand brake on reel, 12V pump to tilt the reel, pintle hitch w/electric brakes, \$4500. 219-863-4414 Winamac, IN.

Collection of (143) U.S. Silver Dollars dated before 1935. \$3999 takes all. 937-878-8784 Fairborn, OH.

Dismantled vineyard: 8' treated round posts, 4" (195), 5" (16), 6" (20). In ground 3-5 years. Frontier 200 posthole digger, 6" auger. 317-509-0009 Russiaville, IN.

Fiberglass rods, 1" round, 38' long; fiberglass hay feeders. 812-257-9700 Odon, IN.

Fiberglass fence posts; 4x8 fiberglass sheeting. 812-257-9700.

JD 6400 12 spd., loader, 4WD; 2-5-8-10 Stoltzfus lime spreaders, IN STOCK; manure spreaders, (10) in stock, new & used. www.redbarnandassociates.com 859-608-9745

Railroad tank cars for culverts & storage, various diameters & gallons, for fertilizer, manure, fuel, etc. 219-984-5444 Reynolds, IN.

Wood shavings, 9 cubic foot bags, includes bag return, \$10.00. 765-969-2834 Knightstown, IN.

20 WANTED TO BUY

Wanted 1975-1977 4x4 GMC full size pickup, value of condition reflects price, engine not important, body somewhat important. 248-885-9592 Hudson, MI.

30 HELP WANTED

Farm hand wanted, need some experience driving semi, pay based upon experience. 765-265-4430 Connersville, IN.

40 ORGANIC

After harvest is a perfect time to boost your calcium & sulfate sulfur w/natural mined gypsum. Delivery avail. Call Lime & Gypsum Products for details. 517-726-1492.

50 BUILDINGS

Topline Steel Buildings. Pre-Engineered steel buildings. Great for agriculture, commercial or residential use!! SAVE THOUSANDS on factory direct pricing!! Ask about our outstanding warranties. 1-800-369-3882 or www.toplinebuildings.com

50 BUILDINGS



We can customize any barn design!
 Call or stop in today for a quote on your next farm project.

WORCH LUMBER (937) 526-4501
 36 N. STEFFINS ST. VERSAILLES, OHIO 45380
 www.worchlumber.com
 FREE DELIVERY Mon-Fri 7am-5pm, Sat 7:30am-12 noon

POLE BUILDINGS	
30'x40'x12'	40'x64'x14'
<ul style="list-style-type: none"> • 1-16'x11' slide door • 1-3/0 walk-in door • Engineered Truss 4' on ctr. 	<ul style="list-style-type: none"> • 1-20'x14' split slide door • 1-3/0 walk-in door • Engineered Truss 4' on ctr.
Call for Pricing!	Call for Pricing!
48'x80'x14'	60'x120'x16'
<ul style="list-style-type: none"> • 1-20'x12' 6" split slide door • 1-24'x14' split slide door • 1-3/0 walk-in door • Engineered Truss 4' on ctr. 	<ul style="list-style-type: none"> • 2-30' x 16" split slider doors • 1-36" walk door • Engineered Truss 4' on ctr.
Call for Pricing!	Call for Pricing!

CENTRAL BOILER **26% Tax Credit Availability**
 Eliminate your heating bills with an Outdoor Wood, Pellet, Corn or Coal Furnace.
 Heat your home, shop, pool, greenhouse and more.
CLASSIC COMFORT HEATING & SUPPLY
 Visit us Online @ www.ClassicComfortOhio.com
 Call Us @ 888-296-3875 for more details.

Have Something To Sell?
 Call Kelly:
Farm World Classifieds
 1-800-876-5133 Ext. 123

SADDLE UP

To Better Equipment!
 Find It In **Farm World's Classified Pages!**

ALERT! ALERT! ALERT!

Beware of text & phone solicitors. Don't be a victim.

ALERT! If you get a TEXT message from anyone about your equipment, it's most likely a fraud. BEWARE OF JIM BROWN, NATIONAL VEHICLE REGISTRY, 531-242-5967, JOSHUA BROWN & MICHAEL BRYANT, 912-771-5495, 434-226-4602 (NC)!!!

They will send you a check that appears to be good, but overpays to the amount of what it costs to pick up equipment, and later wants a wire sent to them through Walmart because they now will pay the pick up company. Their check comes back bad after a few days, and the Walmart wire cannot be reversed. They have been reported to the Federal Trade Commission (FTC) and the Federal Bureau of Investigation (FBI). ALERT!

If you are contacted by a company called National Marketing or Ultimate Market Place from Omaha, Nebraska and others, please be careful. Farm World has been alerted about representatives of Boese Media Marketing, Heartland Media Group LLC, National Marketing & Ultimate Market Place, Sgt. Christopher (TX), Ryan (IA) anyone requesting transaction with PAYPAL account and others claiming that they will work for a brokerage or leasing company that matches buyers and sellers together and offers financing to buyers. For \$99-\$400 dollars they claim they have already brokered a buyer for the equipment, and want a credit card over the phone to begin the process. As time goes on, nothing happens, phone calls are not returned, and the equipment is not sold. We have heard from over 400 people, and have filed a complaint with both the Secretary of State and the Attorney General in Nebraska. If you have any experience with this company, please contact Consumer Protection Mediation Center 800-727-6432. Also we would like to hear from you. Please call 1-800-876-5133 x 302 and ask for Gary.

A scammer will often try to pressure you into making a quick decision and to pay up front.
 These are warning signs that should not be ignored!

REMEMBER: If a deal is too good to be true, pass. Do not be influenced by a sense of urgency. DO NOT GIVE YOUR CREDIT CARD OVER THE PHONE.

SCHWEISS DOORS
 HYDRAULIC — OR — BIFOLD
 ONE-PIECE DOORS STRAP LIFT DOORS
 507-426-8273
SCHWEISSDOORS.COM

GET FAST RESULTS WITH Farm World Classifieds
 Call 800-876-5133 Ext. 123

3 weeks for the price of 2

Call in Your Ads TOLL-FREE — 1-800-876-5133, Ext. 123

500 WAGONS

(2) J&M 350's w/J&M gears, gd. tires, (1) J&M 250 w/brush auger, (3) Killbros 350 w/JD gears, 1065 & (1) has roll tarp. 1200x15 tires, 10 ply. 419-673-6868 Kenton, OH.

2003 Kinze 850 w/extra sides, tarp, on CAT tracks, nice cart, \$29,500. 574-532-2589 Rochester, IN.

BEST PRICES in Tri State on new J&M, Killbros and Mayrath wagons, grain carts and augers. Also Maurer & J&M combine bin extensions. Delivery avail. anywhere. Call for best deal. 877-846-5381 days, 419-303-6881 eves. Delphos, OH.

510 TILLAGE (PLOWS, DISCS, ETC)

2010 15' Great Plains turbo till, \$18,000. 765-977-1538 Milton, IN.

Case IH 6000 Conser-till, \$2500; MF (Wilrich) 5-18 AR plow, metal wear new & nearly new \$2500. 26' Taylor Way field cult. Make offer. 937-765-5395 Casstown, OH.

Kongskilde S-tine 2900, 30', single point depth, walking tandems, gauge wheels, single harrow, double baskets, rear hitch w/hyd., new sweeps, exc. cond., \$28,000; J&M 33' TF 212 double basket, w/wing wheels, spike leveling bar, \$12,500. 419-230-5279 Wapakoneta, OH.

Landoll 2210 7 shank ripper, auto reset, heavy 3 bar harrow, tandem axle, field ready, \$11,900. Shelbyville, IL. 217-273-9111.

520 PLANTERS - DRILLS

(3) 71 planter units. 419-673-6868 Kenton, OH.

2001 1770 cons., 12-30, liq., 2x2 and pop up fert. w/Redball's, Tru-Count air clutches, pneumatic down pressure, row cleaners, Keetons, precision E-set, vacc., exc. cond., \$38,000. 419-230-5279 Wapakoneta, OH.

Great Plains drill, 20', w/caddy, good cover crop drill. 812-593-4320 Greensburg, IN.

JD 8300 grain drill, 15', 1985 year model, exc. cond., \$3850. 812-204-4587 Wadesville, IN.

No-till Tye drill, markers, sequence valve, field ready, \$9000. 937-997-2584 Hollingsburg, OH.

Image of Gandy 6216 seeder with text: Gandy 6216 seeder, refurbished and field ready. Price includes drive wheel and diverters. Other models and financing available. Starting at \$2,900. Call Paul at (763) 286-2037 (502-12)

530 HAY EQUIPMENT

EHE spinner hay tedder, brand new, All American made, all parts interchangeable. Delivery avail. in Indiana. For info. & brochure call Kings Repair 765-597-2015 Marshall, IN.

Fiberglass hay wagon beds. 812-257-9700.

Hay baler knotters repaired on your farm. All makes & models. New & used baler parts in stock; also repairs on NH rakes & mowers. NH rakes for sale. Kings Repair 765-597-2015 Marshall, IN.

Miller Pro twin rotary hay rake, 8-wheel V-rake w/kicker. 812-486-2522 or 812-486-2980 (nights) Loogootee, IN

NH 678 round baler, 540 PTO, twine, \$4500; NH 782 chopper w/2R 824 CH, \$3400; NH 258 rake, \$2400, all in good cond. 765-597-2205 Marshall, IN.

540 MANURE EQUIPMENT

1803 TerraGator w/G4 New Leader bed, capable of spreading litter, lime or gypsum, has rate controller in gd. cond., \$20,000. 937-459-7296 Greenville, OH.

Balzer logo and text: Lease - Rent - Trade - Buy New, Used, Reconditioned Liquid Manure Equip. Parts Warehouse. Balzer, Better-Bilt, LB White, Gallagher, Chore-Time, Mirafount, Trojan, Fairfield, Aerovent, Osborne, Ritchie. Parts Shipped Out Daily. Hoop Buildings at Wholesale \$ Sales, Service and Parts. MATNEY AGRI-PRODUCTS 1-800-992-8918 info@matneyagri.com www.matneyagri.com

FARMERS

We Rebuild Liquid Manure Tanks Vacuum - Top Fill Any Make - Any Size Du-Mar 1350 vac. Balzer Lapoon Pump 48" Dryhill 528 Pump Dryhill DH400 Lagoon Pump 52" Balzer Inc. Manure Equipment New Cloverdale Vertical TMR Mixers (Call) DU-MAR WELDING 2858 E. 650 N. Rochester, IN 46975 574-223-9889 (540-ft)

"NO REFUNDS ON CANCELLATION OF CLASSIFIED ADS!"

(3) inner Drago Series II poly noses, \$125 ea. 513-519-4433 Hamilton, OH.

1993 JD 750 drill, 15', Yetter markers, manual, dolly wheel frame, good flash, exc. cond. 419-654-4060. Oak Harbor, OH.

Corn Saver 6 row 30, Mechanical drive. \$1500. 765-366-4902. Ladoga, IN.

Grade 8 bolts, nuts, washers, 1/4" to 1" diameter. \$1.50/lb. 270-734-9672, 270-230-7443 Leitchfield, KY.

IH 70 316 hyd. lift plow, good paint, good metal, \$1200. 317-432-2132. Charlottesville, IN.

IH Kohlman front axle, good cond., \$12,000. 317-432-2132. Charlottesville, IN.

JD heavy duty rear housing, spindles, tie rod & 14x26 wheels, like new. 513-519-4433 Hamilton, OH.

Leon rock picker, \$500. 10-30 Mayrath auger, rough, make offer. 937-765-5395 Casstown, OH.

Image of a horse and rider with text: To Better Equipment! Find It In Farm World's Classified Pages! SADDLE UP

ADVERTISE 3 EASY WAYS

Call Kelly At: 1-800-876-5133, Ext. 123. E-mail: ktrue@farmworldonline.com. Fax: 1-866-243-6049, Attn: Kelly

560 MISC. FARM EQUIPMENT

New Stout skid steer mtd. brush grapples: 66-9 \$1650, HD72-4 \$2400. Other sizes in stock. 765-825-1439 Connersville, IN.

New Titan 3 pt. rototillers: 4' \$1750, 5' \$1975, 6' \$2250, 7' \$3150. Titan driveway scrapers: 5' \$1400, 6' \$1500, 7' \$1950. 765-825-1439 Connersville, IN.

New Titan 12' batwing, \$12,000. New Bush Hog 2215 15' batwing, fully equipped, \$21,500. 765-825-1439 Connersville, IN.

NI 12A ground drive manure spreader, \$1150; 4-wheel ground drive manure spreader, \$1150; approx. 50' grain auger, call; NI corn sheller w/engine, call. 765-597-2205 Marshall, IN.

Rhino loader off of JD 4000, bracket & controls like new, \$3600. Utica, OH. 740-759-0877.

Westfield augers 10"x63' swing away, \$13,537; 10"x73' swing away, \$14,393; 13"x74' swing away, \$23,915; 13"x84' swing away, \$26,000; other sizes avail.; used JD 35' high speed discs. 574-850-6061 Mishawaka, IN.

BORN Implement

2 Miles No. Of Kipton At 12747 Vermillion Road Amherst, Ohio 44001 (440) 965-5675

Logos for BUSH HOG, KINZE, KUHNS, Brillion, Killbros, DMI, DMI, KUHNS, Killbros. TRACTORS: A/C 210 Cab... \$19,500... JD 5020 Cab... \$15,500... (3) Krause 30' R. Flex... \$17,500... GRAIN CARTS: JD 400... \$6,200... PLANTING EQUIPMENT: White 5100 Splitter... \$11,000... DRILLS: CIH 5400 N.T... \$12,500... (30) DISCS IN STOCK! OVER 300 PIECES IN INVENTORY. GO TO WEBSITE TO VIEW. www.bornimplement.com (560-14)

We've Got The IH Parts You Need! The Largest Exclusive IH Used & Rebuilt Parts Inventory in North America. New • Used • Rebuilt Bates Corporation 12351 Elm Road Bourbon, IN 46504 Call the IH Parts Specialists 1-800-248-2955 www.batescorp.com (560-ftx)

Classified Deadline: Mon. @ 11:00 AM EST

Farm World

SUBSCRIPTIONS

TO SUBSCRIBE TO FARM WORLD CHECK THE BOXES

NEW RENEWAL GIFT ONLY

(Indiana, Ohio, Kentucky, Tennessee, West Virginia, Illinois & Michigan):

6 MONTHS \$28.50 1 year \$43.95 6 MONTHS \$36.50 1 year \$56.00 2 YEARS \$81.00 3 years \$112.00 2 YEARS \$101.00 3 years \$143.00

(Other states):

CHARGE TO: VISA Discover MasterCard American Express

Exp. CVW

Enclosed \$ for my subscription. Gifts - Send your name & label or acct. #

My name Address City State Zip

Attach Mail Label or send Acct. # and expiration date above name write any label corrections

Phone Email Signed

Save \$1.00 Per Year On A Gift Subscription (if you are a paid subscriber)

Each 1-Year GIFT Subscription \$42.95 (*Outside IN, OH, KY, TN, WV, IL & MI) Each 2-Year GIFT Subscription \$79.00 1 Year GIFT \$55.00 2 Year GIFT \$99.00 DONOR GIFT CARDS WILL BE SENT

Name Address City State Zip (For Card) Gift From

SEND SAMPLE COPY

If you are a subscriber and have a friend(s) or relative(s) you think would be interested in Farm World, send it on the coupon below or mail in on another sheet of paper.

Gift Name Address City State Zip Your name (Subscriber's name is necessary to show as donor even though sample copies are free. Use separate sheet for more names.)

Mail to: Farm World, PO Box 90, Knightstown, IN 46148 Or, you may PHONE TOLL FREE to subscribe! Call toll-free 1-800-876-5133; inside area 765-345-5133 You may also subscribe online at www.farmworldonline.com

To send ad copy via FAX: Ext. #398 (business hours or 1-800-695-8153 direct after hours). YOU MAY CHARGE with VISA, MasterCard, Discover or American Express by phone, or we will bill you. PHONE HOURS: Telephone hours 8:00 am-4:30 pm EST, Monday through Friday. Closed Saturday, Evenings & weekends, answering machine will record your subscription, ad or message.

3 weeks for the price of 2

Call in Your Ads TOLL-FREE — 1-800-876-5133, Ext. 123

560 MISC. FARM EQUIPMENT

Farm World
CLASSIFIED AD
Holiday Special

Would you like to reach **24,000+** readers with your advertising message and get results?

Place your classified ad in Farm World and you will reach our readers in Indiana, Illinois, Ohio, Michigan, Kentucky & Tennessee! Farm World is offering you a "Holiday Special" — **Buy one ad, get one ad FREE!**

- 2nd ad must be of equal or lesser value
- 20 words or less
- Offer ends December 27th!
- Does not apply to classified display ads

Call Kelly today at 800-876-5133 x123!

PLEASE NOTE: 15 Word Minimum
On All Classified Word Ads

BUSH HOG • SCHULTE • J&M • M&W • WESTFIELD

West Lafayette Agri Sales
 Leasing program available
 Now Carrying Wheatear Augers: Many Sizes In Stock!

NEW EQUIPMENT

Bush Hog BH215 5' rotary cutter, 540 RPM, chain guards.....	\$ 2,800	Kuhn Krause 4830-730F no-hill shank, pull hitch.....	CALL
Bush Hog RT60G 60" rotary tiller gear drive.....	\$ 2,800	Schulte RS320 rock picker.....	\$29,900
Bush Hog RT84GR 84" tiller, reverse tire.....	\$ 3,950	NEW HUTCHINSON	
Bush Hog THSM attachment carrier.....	\$ 900	10'x31" galvanized, electric motor drive (less motor).....	\$ 5,300
Bush Hog ARV72 72" aerator.....	\$ 990	10'x31" galvanized, PTO drive kit.....	\$ 5,450
Bush Hog DSP12 pull type box blade, DEMO.....	\$ 4,900	10'x36" swing-away, standard hopper.....	CALL
Bush Hog 317 7' cutter, 3 pt., 540 RPM, chains.....	\$ 6,300	NEW WHEATHEART (GALVANIZED AUGERS)	
HDRG84 84" heavy duty road grader.....	\$ 2,200	13'x31" PTO drive.....	\$ 7,200
REM VR12 grain vac.....	\$50,900	USED AUGERS	
REM VRX grain vac.....	\$34,750	10'10" Pit Express drive over pit, hyd. drive.....	\$ 9,000
Rhino MBS456 bale splitter.....	\$ 7,300	10' Wheatheart drive over pit, hyd. drive.....	\$ 6,800
Rhino TS10 540 RPM, 4 Solid Tires, Chain.....	\$12,800	Hutchinson 8'x56" electric drive, less motor.....	\$ 3,000
Rhino 3500-14 14" rear blade, skid shoes, 3 hyd. function.....	\$ 16,650	13' Hutchinson 13'x36" EMD (less motor).....	\$ 4,000
Schulte VH1500 Series 5, 1000 RPM, 8 forklift tires.....	\$ 36,000	14' Hutchinson 10'x62" Swing-Away, Hyd. Power Swing.....	\$ 9,900
		14' Westfield 13'x31" EMD, less motor, intake hopper, wheel.....	\$ 6,800

NEW J&M

812-18 w/ tarp and 9000R32 tires.....	\$44,000	USED TILLAGE	
1012-20 w/ tarp and 1050R32 tires.....	\$55,000	08 Krause 4850-15 9 shank Dominator.....	\$22,000
EC270 poly cupped auger spring 2022.....	CALL	09 Krause 4850-21 13 combo shank Dominator.....	\$40,000
C450 w/ conveyor spring 2022.....	CALL	11 Krause 6200-42 spring shks, 7' spacing, 3-bar lineflatt roller.....	\$ 60,000
230ST w/8' conveyor spring 2022.....	CALL	Glencoe SS7200 soil saver 7' shank disc chisel.....	\$ 8,000
330ST w/8' conveyor spring 2022.....	CALL	USED ROTARY CUTTERS	
38' 4-Wheel Steer Header Cart.....	\$ 8,900	Ford 943 6', 3 pt., 540 RPM.....	\$ 1,100
42' 4-Wheel Steer Header Cart.....	\$ 9,100	15 Bush Hog 2815 1000 RPM, 8 airplane tires, chains.....	\$ 6,500
NEW WESTFIELD		15 Bush Hog 2185 1000 RPM, 8 airplane tires, chains.....	\$ 8,500
10'x31" electric motor drive (less motor).....	\$ 5,300	15 Bush Hog 12815, 8 laminated tires, 1000 RPM.....	\$15,000
10'x31" PTO drive.....	\$ 5,450	14 Bush Hog 12815, 8 airplane tires, 1000 RPM.....	\$17,000
10'x41" PTO drive.....	\$ 6,200	USED GRAIN CARTS	
13'x41" electric motor drive (less motor).....	\$ 8,600	06 J&M 24 ton running gear no tires and rims.....	\$ 5,500
MCK 10'x63" swing-away.....	\$14,500	11 J&M 750-18 w/9000R32 tires.....	\$ 22,000
MCK 10'x73" swing-away.....	\$15,500	09 J&M 750-14, 1000R32 flocater tires.....	\$ 19,000
MCK 10'x83" swing-away.....	\$17,500	10 J&M 1000-20 tarp, scales, 9000R32 tires.....	\$ 29,500
MCK130-64 13'x64" swing-away.....	\$23,800	10 J&M 1000-20 tarp, scales, 1050R32 tires.....	\$ 36,000
MCK 13'x74" swing-away.....	\$25,400	04 J&M 540 wagon, RH dump, brakes, 425 truck tires, RED.....	\$10,000
MCK 13'x84" swing-away.....	\$28,300	Kinze 800 w/CAT VFS70 track system.....	\$25,000
MCK1394 13'x94" low profile swing-away.....	\$32,900	USED MISCELLANEOUS	
NEW TILLAGE		15 Loftness GBL-10 grain bagger, hardly used.....	\$27,000
DEMO Kuhn Krause 4860-11 11 shank, 24" spacing.....	\$95,000	16 Loftness GBU-10 grain unloader, hardly used.....	\$37,000
Kuhn Krause 8050-20, 20' high speed disc.....	CALL		

West Lafayette Agri Sales
 703 EAST BENTON STREET, OXFORD, IN 47971
 800-201-2062 • www.wlagraisales.com (560-ff)

M&W • WESTFIELD • HUTCHINSON • WHEATHEART

Indiana Farm Bureau internet speed test yielding results

By Stan Maddux
 Indiana Correspondent

INDIANAPOLIS — An ongoing internet speed test offered by Indiana Farm Bureau (INFB) at no cost to the public is beginning to show exactly where the need for faster service lies statewide and the firms capable of filling in the coverage gaps.

Job creation experts like Tony Rodriguez believe the online test places the task of eliminating dead zones in rural areas on a faster, more cost-effective track.

Rodriguez, director of the LaPorte County Office of Economic and Community Development, said the test results should help secure more dollars for extending access to adequate service.

He said time and money will also be saved from not having to blindly search for providers capable of supplying higher speeds. Speed and provider are disclosed at each location where the test is taken. "That's the nut Indiana Farm Bureau cracked," he said.

Close to 20,000 people had taken the test on their computers and other devices from late May to mid-November. The results are recorded on a map of the state available on the INFB website.

Marissa Mikel, an INFB regional manager for six counties in the northern part of the state, said the results are confirming suspicions that need for higher internet speeds is greatest in farm country.

"It definitely proves what we've been hearing. There's a lot of red dots in rural areas," she said.

Mikel said a red dot marks an area with less than 10 megabytes of speed, which isn't enough to run a business and, in some cases, work or learn from home. She said adequate speed is considered 25 megabytes or more.

According to INFB, the speed test was developed by GEO Partners, LLC. The software company out of Burnsville, Minn., is also working on gathering internet speed data in five other states, including Kentucky, INFB said.

INFB President Randy Kron said the data will help the state invest where adequate service is actually needed and develop infrastructure that doesn't overlap.

The speed map also allows people to see the test results in each county. In LaPorte County, for example, the map revealed tests were conducted at 291 locations and slow speeds were a lot more common in areas with lower populations.

The highest speeds in LaPorte County were provided by Automated Data Systems and DataCamp at six locations. According to the map, adequate speeds at most locations in LaPorte County were provided by Comcast Cable Communications, Frontier Communications and Surf Air Wireless. Eight spots on the map in LaPorte County reported no service.

The map also revealed 772 tests had been taken in Rush County. The fastest speeds there were at 300 locations served by Hancock Rural Telephone Co. and Comcast. The remainder of the tests in Rush County registered much slower speeds, according to the map.

Mikel said testing will continue to be available to the public for an indefinite period, but communities

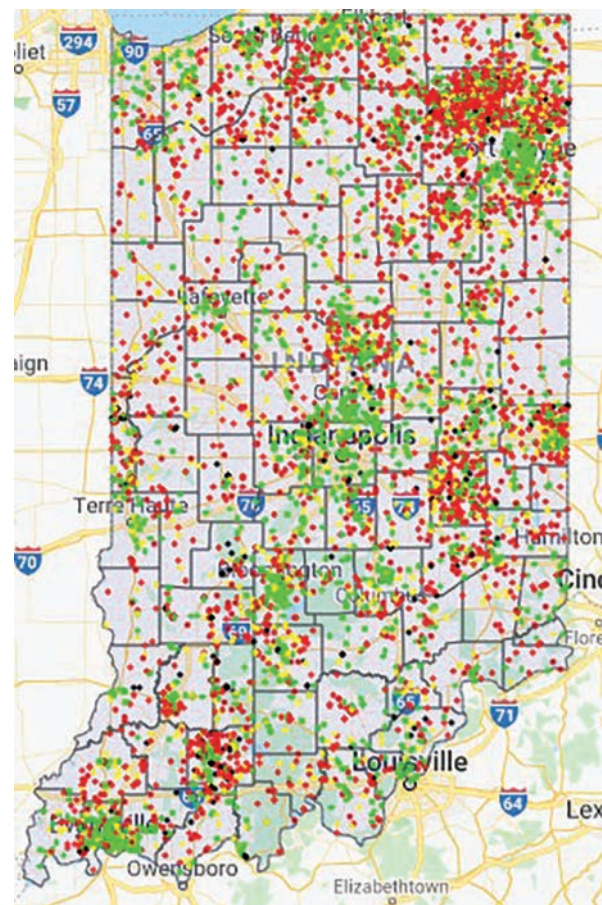

Above: The results of an ongoing internet speed test by Indiana Farm Bureau are kept on a map showing where need is greatest.

can start using the results now to seek federal and state grants to help offset a provider's cost of extending adequate service.

She said the data should help secure funding by confirming not just a broad area of need but exactly where it exists, she said.

The data will also be presented by INFB to the state legislature to try to leverage more broadband extension funding when the governing body meets in January for its 2022 session.

Mikel said she's pleased with the response, so far, but hopes more people take the test to further narrow down precisely where adequate service is lacking.

She said another benefit of the testing is keeping providers honest about the speeds they can provide so money goes only to companies that can deliver adequate service. The test is available at www.infb.org/speedtest.

The Indiana Broadband Strategic Partnership, which includes Cook Medical Group, Duke Energy and the Indiana Association of Realtors, was also formed to help bring sufficient internet speeds to most unserved and underserved parts of the state.

"Since access to reliable broadband is one of the most important challenges facing rural communities today, Indiana Farm Bureau sought organizations that advocate on behalf of rural Indiana to begin finding and developing solutions," Kron said.

TELL THEM YOU SAW THEIR AD IN **Farm World**

Farm World BREEDERS DIRECTORY

PAID IN ADVANCE. 1 line — \$63.62 per year; \$36.68 for six months; \$27.82 for three months.
 Each additional line — \$43.32 for 1 year; \$30.92 for six months; \$21.88 for three months.

<p>CATTLE</p> <p>ANGUS</p> <p>PEDRO'S ANGUS, Easy calving high growth. DNA excel. EPDs, gentle. Closed herd, OH health tested. 513-839-0656. Free delivery. PedroAngus.com</p>	<p>(ANGUS CONTINUED)</p> <p>2600 THE FARM. Reg. Black Angus, performance bulls, heifers & show cattle. Strict herd health in Georgetown & New Richmond, OH (513) 553-0056. www.2600thefarm.com</p> <p>STEWART SELECT ANGUS. Bulls, cows, heifers. Performance tested. Annual Bull Sale 1st Mon. in Apr. Greensburg, IN. 800-722-8557 www.stewartselectangus.com</p>	<p>(ANGUS CONTINUED)</p> <p>OESTERLING ANGUS, Annual Production Sale, 3rd Sat. in Jan. Performance tested. Strict herd health. Batesville, IN (812) 934-4574. www.oesterlingangus.com</p> <p>WILLER TIMBER RIDGE. Greencastle, IN. (765) 653-2364. Bulls, Heifers, cows, embryo, semen. Visit us at www.wtrangus.com</p>	<p>(ANGUS CONTINUED)</p> <p>KIATA FARMS. Reg. Angus yearlings & 2 yr. old bulls, show heifers & cows. Every generation is AI bred. Sells Privately and in Sales. Call Dave Long (513) 383-4077. Hamilton, OH. Kiatafarms@aol.com</p>	<p>CHAROLAIS</p> <p>THOMPSON CHAROLAIS FARM. Performance tested Charolais bulls & heifers. 1 mi. E. of Knightstown, IN. (765) 345-2630.</p> <p>FULLBLOOD LIMOUSIN</p> <p>LEFFLER'S LIMOS, (765) 963-6856. Seed stock & club calves. Home of reg. gentle cattle. Tipton, IN</p>	<p>POLLED HEREFORD</p> <p>BECK POWELL, Bainbridge, IN 765-522-3235 or 765-522-3396, Bulls & heifers.</p> <p>LARRY KENDALL, 6002 Happy Hollow, Osgood, IN 47037. (812) 689-4340. (812) 662-5062</p>
---	--	---	--	--	---



43RD ANNUAL
The Indiana Farm
EQUIPMENT & TECHNOLOGY EXPO

Presented by  **JOHN DEERE** |  **Reynolds**
FARM EQUIPMENT

*Don't Miss
 This Event!*

**DECEMBER 14-16
 2021**



**MACHINERY
 PETE**

The Indiana Farm Equipment and Technology Expo, December 14-16 in Westfield, IN, has always had an engaging, practical, free, seminar series. As the show returns to an in-person event in 2021, the seminars will present what technology will most impact farming operations in the next few years. The focus on climate change and the revolution in plant genetics and artificial intelligence will change how farmers grow crops. The seminars will showcase the latest developments in these areas during the three day show as well as teaching practical marketing and financial management skills.

The line-up will be headlined by **Machinery Pete**, recognized as the nation's leading expert on farm equipment. From new to used to antique equipment, Pete has the scoop on prices, features, reviews, and the best place to get the best deal. He will lead two seminars on Tuesday December 14, sponsored by Bane Welker Equipment and Farm Credit Mid-America.



Chad Colby, a nationally televised ag tech journalist, will present two programs showcasing the latest ag technology for the farm. His program on Tuesday, December 14, will cover the top 10 technologies you will need to farm in 2022. On

Wednesday, December 15, Colby will moderate a seminar on drones. This program will feature the latest drone research being conducted by Purdue as well as several drone companies demonstrating their units specially designed for on farm use. There will also be the chance for all show attendees to win a drone package valued at over \$900.

Financial management and outlook programs will also be a part of the seminar series. The Purdue Center for Commercial Agriculture will present a program by **Dr. Jim Mintert**, **Michael Langemeier**, and **Nathan Thompson** on farm management and the financial outlook for farmers in 2022. Wednesday will also feature a commodity market outlook panel discussion with **John Zanker** of Risk Management Commodities and **Mike Silver** of Kokomo Grain. Hoosier Ag Today meteorologist **Ryan Martin** will forecast the weather for 2022.

Jason K. Powers, Wealth Strategist with Unbridled Wealth, will present a program all three days of the show on a unique approach to financing your farming operation. This program will show farmers how to take control of their finances, increase cash flow and minimize risk. **Your Money, Your Farm** will have farmers looking at credit in a whole new way.

Thursday will feature the taping of two popular podcasts. Purdue Crop Chat with Purdue Extension Corn Specialist **Dan Quinn** and Extension Soybean Specialist **Shaun Casteel** and The Soil Health podcast will both be recorded before a live audience on the seminar stage.

The Indiana Farm Equipment and Technology Expo will be held at the Grand Park complex in Westfield, IN. This new location offers easy access and free parking. The modern and open exhibit floor will feature over 150 exhibitors showcasing the latest in farm equipment and technology. Many new products just hitting the market will be on display, and a Precision Planting Zone will showcase a state-of-the-art planter and tractor with the latest precision planting technology. There is no admission charge for the event. A complete list of seminars and exhibitors can be found at www.indianafarmexpo.com

PARTIAL LIST OF EXHIBITORS ATTENDING:

1st Choice Seeds
 Action Equipment
 Advanced Agrilytics
 Advanced Drainage Systems
 Ag Diesel Solutions/PSI Power
 Ag Express Electronics
 Ag Focus LLC
 Albertson Drone Service LLC
 American Steel Carports, Inc
 B & H Building
 Bane Welker Equipment
 Beck's Hybrids
 Big Iron Auction Co.
 Billie's Osborne Books & More
 Boral Steel Roofing Products
 Brindle Built
 Brown Bear Corporation
 Buckeye Online Equipment Auctions
 C F C Distributors, Inc
 Carbo-Tech America
 Cen Pe Co
 C & J Agri-Service, LLC
 Changin Times, LLC
 CIS-Crop Insurance Specialists
 Copperhead Ag Products
 Dairyland Seeds
 Dave's Diesel
 Diversified Equipment Group, LLC
 Drago Indiana
 Farm World Newspaper

Fast Ag Solutions, LLC
 FBi Buildings, Inc
 Fellowship of Christian Farmers
 Fennig Equipment
 Forklift Tires
 Fratco, Inc
 Frey Roofing
 Frontier Seed
 Get It To The Bin Inc
 Goliath Ag
 Goshert Insurance LLC
 Graber Post Buildings, Inc
 Grace Manufacturing Co., LLC
 Grasshopper Company
 Gregory & Appel Insurance
 Halderman Real Estate
 Harvest Solar
 Healthy Minds, Healthy Lives
 Homan
 Honeyville Metal
 Hoosier Ag Today
 Hoosier Agri-Matic, Inc
 Illiana Truck Parts
 Indiana AgriAbility
 Indiana Farm Solutions
 Indiana Farmers Insurance
 Indiana Irrigation Co Inc
 Indiana State Dept of Ag
 JLG, Industries, Inc
 Kuchar Combine Performance, Inc

Land Prox of Indiana
 LeafGuard
 Loader Parts Source
 M P E Cleaning Systems
 Martin Insurance-Tanner Coulter
 Martin Till
 Metzger Property Services, LLC
 Michigan Ag Today
 Midwest Agri Sales
 Midwest Bio-Tech, Inc
 MJK Purveyors
 MSP Seals, Inc
 Morton Buildings, Inc
 Myers Ag Solutions LLC
 National Equipment, Inc
 Next Gen Tuning and Diagnostics
 Nuest Inc
 O'Reilly Auto Parts
 Oxbow
 Performance Ag Indiana
 Perry Equipment
 Plevna Imp.
 Poms Tire Service
 Possum Products, LLC
 Power Equipment Distributors
 Precision Ag Reviews
 Purdue University Extension Farm Stress
 Mgmt Team
 Radiant Craft
 Reynolds Equipment

Ripco Systems
 Roudebush Equip
 S. I. Distributing, Inc
 SCI Leasing Group
 Seal Smart
 Seed Genetics-Direct, LLC
 Shelby Crop Insurance
 Shirks International
 Sims Insurance
 Sloan Express
 Soil-Max, Inc
 Solid Rock Ag Solutions
 Springfield Plastics
 Steelspan Buildings
 Stine Seed Company
 Stoller USA
 Stor-Loc
 Sunstar Hybrids
 The Wendt Group Inc
 Timpte, Inc
 Unbridled Wealth
 USDA Natural Resources Conservation
 Services
 USDA-Farm Service Agency
 Valley Tile, Inc
 Visions From The Sky, LLC
 Waitt Equipment Sales, Inc
 Waters Equipment/Winco Generators
 Wathen Insurance
 Wolf Co-op

**For exhibitor information, call Toni Hodson at 1-800-876-5133
 or email: thodson@farmworldonline.com**

www.indianafarmexpo.com

Agricultural · Industrial · Commercial

Signature TARP

Cover Your Investment

11 COLORS TO CHOOSE FROM *Fire Retardant Material in Select Colors.*



HARDWARE

- 1" Ratchets
- 2" Ratchets
- Lashing Winches
- 1" Ratchets with 6' & 8' Straps

MANUFACTURERS OF
Tension Fabric Building Covers

· Mono Covers · Keder Panels · End Panels · Gather Doors

FOR PRICING CONTACT: **859-375-5268**

3433 White Hall Road | Mackville, KY 40040 | Fax: 859-375-5269

Idaho farmers can now grow and transport hemp

BOISE, Idaho (AP) — U.S. officials have approved Idaho's plan for growing and transporting hemp with up to 0.3% THC, the cannabis compound that gives marijuana its high.

The Idaho State Department of Agriculture announced receiving the approval from the U.S. Department of Agriculture following a new Idaho law approved earlier this year. The agency said it will open online license applications to grow hemp this month.

"I'm confident we'll have applications soon," said Idaho State Department of Agriculture spokeswoman Chanel Tewalt. "We've had interest throughout the year with many people following the agency's progress."

The new law covers growing and transporting the crops but doesn't allow selling to Idaho consumers hemp products containing any amount of THC.

The law was a compromise effort after Idaho legislators failed for several years to approve a hemp measure. Some lawmakers feared legalizing the sale of hemp products containing THC could make it more difficult to enforce the state's marijuana laws.

Backers of the new law said the state's climate is ideal for growing hemp, and farmers could sell hemp seeds and a hemp-derived extract called cannabidiol, or CBD, which many see as a health aid.

Idaho was the last state to make growing and transporting hemp legal following the 2018 farm bill that legalized hemp production at the federal level.

"I'm very proud of the entire ISDA team for working so quickly to implement the new law, and I know we could not

have gotten here alone," Celia Gould, director of the Idaho State Department of Agriculture, said in a statement. "We extend our thanks to the Governor's office, industry stakeholders, Idaho State Police, USDA and the Idaho law enforcement community for excellent collaboration and assistance."

Mississippi in 2020 legalized growing hemp, but lawmakers there never appropriated money to fund the program, meaning growers must seek approval through federal authorities.

The Idaho plan has some restrictions on who can grow hemp. For example, anyone convicted of a felony drug violation in any state or federal court in the last 10 years is excluded.

Growers who are approved must pay a \$100 annual application fee and \$500 annual licensing fee. Processors must pay a \$100 annual application fee and \$1,000 for an annual license.

The Idaho State Hemp Plan also has a protocol for destroying hemp that tests above 0.3% THC, making it illegal in Idaho. In some cases, entire crops would have to be destroyed, with methods ranging from plowing a crop under to burning it.

State officials say they have the resources to enforce those provisions in the plan.

Tewalt said it's difficult to gauge how much interest there will be in Idaho to grow hemp. Surrounding states have allowed the growing of hemp for at least several years, as well as allowing adult and medical use of marijuana.

Growers and processors will "react to the overall hemp market in the U.S., which in some pockets is pretty well saturated," Tewalt said.

WOODS® BW 15.50 15' Batwing Mower

"0% For 36 Months Available"
(Ask Us For Details)



2103 N. Main St., Delphos, Ohio



Top 100 Woods Dealer!!

419-695-2000 www.hgviolet.com

Woods Mowers in Stock

- | | |
|---------------|------------|
| BW 240XHD 20' | BB 84.4 7' |
| TBW 180 15' | BB 72 6' |
| BW 15.50 15' | RC 4 4' |
| BW 12 12' | RC 5 5' |
| | RC 6 6' |

Other Woods Equipment in Stock

- | | |
|---------------|----------------|
| Box Scrapers | Snow Blowers |
| Rear Blades | Pallet Forks |
| Log Splitters | Rotary Tillers |

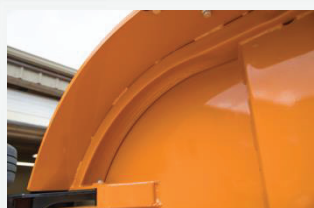

Gearboxes with Dipsticks and Drain Plugs



Replaceable HD Skid Shoes

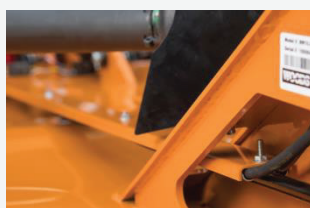

Hose Shield



210 HP Rated Gearbox w/ Slip Clutch



Gearboxes with Dipsticks and Drain Plugs



Quick Change and Greaseable Blade Pins

Craigmyle

FARM EQUIPMENT

HWY. 127 • 6.5 MI. NORTH OF OWENTON, KENTUCKY

(502) 484-5560

www.craigmylefarmeq.com

sales@craigmylefarmeq.com

Quality Pre-Owned Horsepower Can Be Found Here!



2005 JD 6615, 611 Hrs., \$66,500
2003 JD 6615, 460 Hrs., \$59,500



2008 JD 6603, 443 Hrs., \$62,500
2007 JD 6603, 638 Hrs., \$58,500



2004 JD 6603, 1048 Hrs., \$44,800
2007 JD 6603, 93 Hrs., \$47,500



2006 JD 6415, 2903 Hrs., 216 Spd.
PQ w/LH Rev., 2 Rem., \$47,800



2002 JD 6320, 667 Hrs., 16 Spd., PQ w/LH
Rev., 1 Owner, JD 640 Ldr., \$78,500



2001 JD 6310, 4490 Hrs., 16 Spd. PQ w/LH
Rev., CHA, 3 Rem., \$37,500



1971 JD 4000, Low Hrs., 8x2 Trans., 97HP, Gas,
1 of 256 Built, Collector Owned, \$19,800



1989 JD 2955, 1656 1 Owner Actual Hrs.,
Hi/Low Shift, R&P Axle, \$46,500



2004 McCormick MC115, CHA, 2WD, 16 Spd. 4 Speed
Power Shift w/LH Rev., 2493 Hours, \$42,500



2011 MF 7475, 2616 Hrs., 1 Owner,
Dyna VT Trans., \$82,500



2015 Case IH Mag 250, 3483 Hrs., 18 Spd.,
PS w/LH Rev. 4 Elec. Rem., \$105,000



2015 Case IH Magnum 180, 3433 Hrs.,
1 Owner, 18 Spd. PS w/LH Rev., \$84,800



2003 Case IH MXM120, 2453 Hrs., PS Trans.
w/LH Rev., 2 Rem., \$48,500



1990 Case IH 385, Open Station w/ROPS,
947 Hrs., 1 Rem., \$7,950



2013 Challenger MT655D, 2573 Hrs., CVT
Trans. w/Front 3 Pt. & Front PTO, \$115,000



2005 Buhler Versatile 2145, 728 Act. Hrs.,
1 Owner w/Versatile 3895 Loader, \$89,500



2004 Buhler Versatile 2145, 4237 Hrs., 18x9 PS
Trans., Super Steer, 3 Elec. Rem., \$62,500



1996 NH 6640 SLE, 4299 Hrs., 16x16 PS w/RH
Rev., 4 Rem., \$29,800



2004 NH TS125A, 205 Hrs., 16 Spd. PS w/LH
Rev., 3 Rem., \$89,500



2011 NH T6050 Plus, 2265 Hrs., 16 Spd. PS
w/LH Rev. & Creep Gear, 1 Owner, \$56,800



2011 NH T6030, 1825 Hrs., 16 Spd.
PS w/LH Rev., 2 Rem., \$56,500



2006 NH TM140, 2267 Hrs., 20x20 Trans
Syncro w/RH Rev., 3 Rem., \$52,500



2007 Deutz-Fahr Agroplus 87, 622 Hrs.,
30x15 Spd. Trans., 2 Rem., \$27,500



2016 Kubota M5-091, 3797 Hrs., 8x8 Trans.
w/LH Power Rev., \$26,900



2017 Hyundai HX160L, 1410 Hrs., 2 Spd. Trans.,
24" Pads, 36" Bkt w/Hyd. Thumb, CALL



2019 Caterpillar 303E-CR, 103 Hrs., 2 Spd. Trans.,
Warranty Until 8-26-22, \$44,500



2009 JD 850J, 1336 Act. Hrs., 1 Owner,
Completely Serviced, \$165,000



2009 JD 850J, 1271 Act. Hrs., 1 Owner,
\$147,000



2015 Caterpillar 910K, 2589 Hrs.,
2 Spd. Trans., 92" QA Bkt., \$86,500



2011 JD 304J, 703 Hrs., 2 Spd. Trans.,
1 Owner, 84" QA Bkt., \$76,500



2018 Deici Agri Pivot T70, 4x4, 2 Spd. Trans., 245 Hrs.,
16' Boom Reach, Hyd. QA w/48" Pallet Forks, \$74,800



2015 Wacker Neuson 8085T, 2850 Hrs., 4x4 AW Steer,
2 Spd. Trans., Joystick Cont., 72" Hyd. QA Bkt., \$57,500



2017 Gradall D152, 17,603 Mi., 2268 Hrs., 2017
Freightliner M2 4x2 Chassis, Auto, 36" Bkt., \$129,500



2011 JD 770 GP, 890 Hrs., 8x8 PS Trans., EH Controls,
Keyless Start, 14' Blade, 1 Owner, \$169,500



2013 Bandit 3000T, 305 Hrs., 2 Spd. Hydro.
Trans., 18" Tracks, \$136,500



2005 Woodsman 337-FC Towable Whole Tree
Wood Chipper, Cat. C18, 2274 Hrs., \$84,500



2010 CAT 2EP6000, 2397 Hrs., 1 Owner, Side
Shift, Power Pallet Fork, 60" Forks, \$14,500



2008 Caterpillar 140M VHP Plus, 3701 Hrs.,
AWD, PS Trans., 14' Blade, \$147,500



2012 Volvo G940B, 2282 Hrs.,
1883 Grader Hrs., 14' Blade, \$98,500



1985 CAT 621B Scraper, 428 Act. Hrs.,
\$79,500



2004 JD 1510C, 10' Cutting Width, 11 Yd Stuck
Level, \$44,500



2007 Case IH WDX1902, 1558 Hrs., 2 Spd. Hydro.,
RDX161 Mower Head, 16" w/Steel Rollers, \$72,500



Stoltzfus TV3WH10H, 3 Ton Capacity, 24" PTO Driven
Floor Plan, Hyd. Driven Spreaders, \$15,000



2014 Kubota TE4052T, 4 Basket Tedder, Hyd.
Wings, 16x6.50-8 Tires, \$5,800



2004 JD 6415, 2283 Hrs., ROPS w/Canopy, 1 Rem., 12x4 Syncro
Trans., Lever Cont., Alamo 76" Right & Left Flail Mowers, \$36,500

Post Office:
Do Not Remove
This Section!

Don't wait for the last minute to find that Thanksgiving turkey

By **DOUG GRAVES**
Kentucky Correspondent

ERLANGER, Ky. — Depending on where you live, it may be more difficult to find a fresh turkey for Thanksgiving and frozen turkey inventories are down 24 percent according to government analysts.

"My turkey stock is down this year, mainly due to the price of feed...not just for my birds but for all my farm animals," said Josh Warren, who raises and sell turkeys on his farm in Blaine, Ohio, just west of Wheeling. I have to watch my bottom line this year. I just won't carry as many turkeys this time around."

Folks in these parts rely on Warren for their Thanksgiving bird, but his stock is limited. He says his inventory is down 25 percent this year.

Farm manager Dan Tewes of Tewes Farm in Erlanger, Ky., said his 'turkey season' is running about normal. Tewes said his family came to northern Kentucky in 1944. He and his wife have run the farm since 1988 with the help from his brother.

"Folks come to this farm and enjoy selecting a turkey from three or four that are dressed out in the size range they want," Tewes said. "People enjoy doing it this way, and this year it might be a necessity. Who knows?"

The reason why it could be a necessity: kinks in the supply chain might mean people will have a harder

time finding a turkey at the store if they wait too long this year. And while there's no turkey shortage at Tewes Farm, he's expecting his supply to go quickly.

"I can't feed everybody, so if there is a shortage, I am not going have enough turkeys for everybody," he said.

At about \$3.50 a pound, Tewes said his turkeys are on the expensive side, but he added he put close to \$100,000 into them.

Jason Bindel, owner of Bindel Farms in Medina County in Ohio, bought his crop of turkeys last December and they've been feasting on grain and grass at his farm since they were babies this past summer.

"It's been going pretty good," Bindel said.

Bindel sold out of the 80 turkeys he raised by Halloween this year. He said that's much sooner than he did two years ago and the years prior. He was able to avoid stock shortages because he buys his turkeys locally and early. He also runs a community-supported agriculture (CSA) program with up to 40 members in it who purchase turkeys every year. He also tends to the turkeys and processes them himself, so he doesn't have to worry about a labor shortage affecting his production.

"In particular, grain prices, you know, the commodity market, grain's 30 percent higher now than it was a year ago," Bindel said. "This year I'm



Above: Dan Tewes, farm manager at Tewes Farm in Erlanger, Kentucky, sees the turkey season as running normal, but on the average statistics say the turkey shortage is very real in other parts of the Midwest. (photo submitted)

not increasing prices. I'm still selling them for \$3.75 a pound. Next year, I will increase the price."

According to Jayson Lusk, head of Purdue University's Agriculture Economics Department, prices for turkeys are looking to be about 12 percent higher this year than they were last year. Lusk cites rising feed prices, labor shortages and increased wages affecting turkey and other meat products.

"There's several factors going on," Lusk said. "There's just lots of extra costs in the system that have to go

somewhere, and that somewhere is the prices we pay as consumers."

Indiana is the fourth largest turkey-producing state in the country, producing about 20 million turkeys a year, according to Lusk. Despite the increase in meat prices, there isn't any expectation of a turkey shortage, and the prices are likely to settle out.

But other states will feel the shortage pinch. Michael Goldberg, the executive director of the Veale Institute of Entrepreneurship at Case

(Turkey continued on page 6B)

JOY
DOG FOOD
TRADITIONS NEVER DIE.

KENNEL PRICING AVAILABLE!

KRAUT CREEK™
Premium Non-GMO Feeds

(833)466-6466 -
www.krautcreek.com

WINTER FIX SPECIAL!

HURRY! YOU MUST CALL BEFORE:
DECEMBER 31ST, 2021

FREE PICK-UP & DELIVERY FOR FIRST 30 MILES*
AG, CONSTRUCTION, LAWN & GARDEN EQUIPMENT

APPLE FARM SERVICE INC.
AG & CONSTRUCTION EQUIPMENT SPECIALISTS

ONE YEAR WARRANTY ON ANY PARTS INSTALLED AT DEALERSHIP

10% OFF ON INSTALLED PARTS*
*with scheduled repairs.

CALL TODAY SCHEDULE YOUR AG EQUIPMENT REPAIRS & INSPECTIONS!

COVINGTON **BOTKINS** **W. COLLEGE CORNER** **MECHANICSBURG**
937-526-4851 937-693-3848 765-732-3081 937-834-2307
WASHINGTON C.H. 740-335-8821

OVER 20 UPCOMING EQUIPMENT AUCTIONS ACROSS THE MIDWEST



Auction Managers: Jim Huff (319) 931-9292 & John Probasco (641) 856-7355

TIMED ONLINE | NO-RESERVE RETIREMENT AUCTION

BIDDING CLOSURES:
TUES., NOVEMBER 23RD
STARTING AT 10:00 A.M. CENTRAL

ADDRESS: 3107 160th St., Belmont, Iowa 50421
(Approximately 30 miles southwest of Clear Lake, IA)

BUCK & GAYLE THOMPSON
EQUIPMENT QUESTIONS: BUCK (515) 571-5406



Auction Manager: Luke Sullivan (309) 371-5214

TIMED ONLINE | NO-RESERVE RETIREMENT AUCTION

BIDDING CLOSURES:
FRI., NOVEMBER 26TH
STARTING AT 9:00 A.M. CENTRAL

ADDRESS: 32639 Knox Road 1240E, Altona, IL 61414
(Approximately 15 miles northeast of Galesburg)

R&U FARMS - OWNER
EQUIPMENT QUESTIONS:
KNUD ULLERUP (309) 368-71526



Auction Manager: Dale Jones (309) 299-6400

TIMED ONLINE | NO-RESERVE RETIREMENT AUCTION

BIDDING CLOSURES:
MON., NOVEMBER 29TH
STARTING AT 10:00 A.M. CENTRAL

ADDRESS: 18878 Millard Rd., Morrison, IL 61270
(Approximately 21 miles northwest of Sterling, IL)

LAVERNE NEWENDYKE
EQUIPMENT QUESTIONS: (815) 718-1218
OR (815) 213-1772



Auction Managers: Jim Huff (319) 931-9292 & Jeff Hoyer (319) 759-4320

TIMED ONLINE | NO-RESERVE EQUIPMENT AUCTION

BIDDING CLOSURES:
TUES., NOVEMBER 30TH
STARTING AT 9:00 A.M. CENTRAL

ADDRESS: 2479 Yew Ave, Lockridge, Iowa 52635
(Approximately 12 miles east of Fairfield, Iowa)

JENNIFER & THE LATE NELSON ANDERSON ANDERSON LIVESTOCK LTD.



Auction Manager: Matt Sullivan (309) 221-7001

TIMED ONLINE | NO-RESERVE RETIREMENT AUCTION

BIDDING CLOSURES:
TUES., NOVEMBER 30TH
STARTING AT 10:00 A.M. CENTRAL

ADDRESS: 1449 G Ave., Ogden, Iowa 50212
(Approximately 20 miles west of Ames, IA)

BILL & DENISE BURT
EQUIPMENT QUESTIONS: BILL (515) 298-0854



Auction Managers: Matt Sullivan (309) 221-7001 & John Probasco (641) 856-7355

TIMED ONLINE | NO-RESERVE DEALER INVENTORY REDUCTION AUCTION

BIDDING CLOSURES:
WED., DECEMBER 1ST
STARTING AT 9:00 A.M. CENTRAL

Equipment will be located at Ziegler Cat locations

ZIEGLER
AG EQUIPMENT



Auction Manager: Luke Sullivan (309) 371-5214

TIMED ONLINE | NO-RESERVE RETIREMENT AUCTION

BIDDING CLOSURES:
THURS., DECEMBER 2ND
STARTING AT 10:00 A.M. CENTRAL

ADDRESS: 8380 W Livingston Rd., Ransom, IL 60470
(Approximately 60 miles northeast of Bloomington, IL)

JIM & CHRIS MYERS
EQUIPMENT QUESTIONS: JIM (815) 343-1178



Auction Managers: Kyle Ferguson (309) 255-8353 & Maverick Woodside (309) 313-2275

TIMED ONLINE | NO-RESERVE RETIREMENT AUCTION

BIDDING CLOSURES:
THURS., DECEMBER 2ND
STARTING AT 10:00 A.M. CENTRAL

ADDRESS: 16355 E 5000 North Rd, Momence, IL 60954
(Approximately 20 miles northeast of Kankakee, IL)

SHAMROCK TURF NURSERIES
EQUIPMENT QUESTIONS:
MARK JOHNSON (815) 472-2520



Auction Managers: John Probasco (641) 856-7355 & Jim Huff (319) 931-9292

TIMED ONLINE | NO-RESERVE RETIREMENT AUCTION

BIDDING CLOSURES:
FRI., DECEMBER 3RD
STARTING AT 10:00 A.M. CENTRAL

ADDRESS: 2343 140th Ave., Manchester, IA 52057
(Approximately 50 miles north of Cedar Rapids, Iowa)

ALONA, INC | ALLYN & ILONA DUREY
EQUIPMENT QUESTIONS: ALLYN (563) 920-0095



Auction Managers: Cody Holst (217) 242-8747 & Matt Sullivan (309) 221-7001

TIMED ONLINE | NO-RESERVE RETIREMENT AUCTION

BIDDING CLOSURES:
MON., DECEMBER 6TH
STARTING AT 10:00 A.M. CENTRAL

ADDRESS: 2844 Thrasher Rd., Robinson, Kansas 66532
(Approximately 9 miles southeast of Hiawatha, KS)

CURTIS BLEVINS (785) 741-1560
BRADLEY BLEVINS (785) 741-4550



Auction Manager: Luke Sullivan (309) 371-5214

TIMED ONLINE | NO-RESERVE YEAR-END OPPORTUNITY AUCTION

BIDDING CLOSURES:
TUES., DECEMBER 7TH
STARTING AT 10:00 A.M. CENTRAL
Items will be located at VanWall's central Iowa locations



EQUIPMENT QUESTIONS: MARK SEE (515) 231-9179

TIMED ONLINE | NO-RESERVE DEALER & FARMER AUCTION

BIDDING CLOSURES:
MON., DEC. 20TH & TUES., DEC. 21ST
STARTING AT 8:30 A.M. CT BOTH DAYS

ITEMS WILL BE LOCATED AT SULLIVAN AUCTIONEERS' FACILITIES IN INDIANA, ILLINOIS AND OTHER OFFSITE LOCATIONS

CONSIGN NOW! • • • ADVERTISING DEADLINE: NOVEMBER 24TH
To consign, call (844) 847-2161 or email Sold@SullivanAuctioneers.com



2 DAYS!

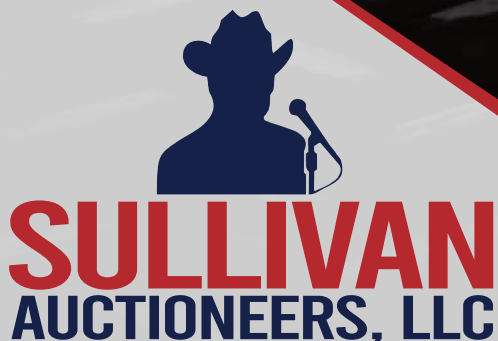

VISIT OUR WEBSITE FOR DETAILED LISTINGS, PHOTOS & BIDDING!

www.SullivanAuctioneers.com



NO-RESERVE FARM RETIREMENT AUCTION

BIDDING CLOSES:

Wednesday, December 1, 2021
Starting At 10:00 AM ET

KENT & LISA ADAMS

EQUIPMENT QUESTIONS: KENT (574) 835-0684
M-F after 4pm or weekends

EQUIPMENT IS LOCATED AT 10856 E DIVISION ROAD, AKRON, INDIANA 46910
AKRON IS LOCATED IN NORTH CENTRAL INDIANA, APPROXIMATELY 10 MILES SOUTHEAST OF ROCHESTER.



Tractors

- **2008 John Deere 9230 4wd tractor**, PS trans., 4 hyd. outlets, 48 GPM hyd. pump, large 1000 PTO, Firestone 480/80R46 tires and duals, AutoTrac ready, 2,464 hours, SN RW9230P003956 - one owner (Gold Key Tractor)
- **2010 John Deere 8225R MFWD tractor**, PS trans., 5 hyd. outlets, 60 GPM hyd. pump, large 1000 PTO, 480/80R46 rear tires and duals, 380/85R34 front tires, front fenders, front weights, HID lights, 1,704 hours, SN 1RW8225RLAP009724 - one owner
- **1984 John Deere 4450 2wd tractor**, PS trans., 2 hyd. outlets, 540/1000 PTO, 18.4-38 rear tires and duals, 11-16 front tires, front and rear weights, 4,895 hours, SN RW4450P014851- 31 year ownership

Combine & Heads

- **2010 John Deere 9570 STS 2wd combine**, ContourMaster feederhouse, bin ext., 21.5' unload auger, 520/85R38 drive tires and duals, 18.4-26 steer tires, 1,500 eng./1,034 sep. hours, SN 1H09570SCA0735705
- **2014 John Deere 608C 8 row 30" corn head**, hyd., deck plates, height sensors, SN 1H00608CCEX765598
- **2015 John Deere 630F 30' grain platform**, hyd. fore and aft, SN 1H00630FHF0775367

AMS Equipment

- **2017 John Deere Starfire 6000 receiver**, SF1, SF3 ready, SN PCS161B922460
- **2012 John Deere Starfire 3000 receiver**, SF1, SN PCGT3TA333305
- **2011 John Deere 2630 display**, SF2, Section Control, SN PCGU2UA325483
- **2008 John Deere 2600 display**, SF1, SN PCGU26H172006

Tillage

- **2014 John Deere 2210 30.5' field cultivator**, 2 bar coil tine harrow, rolling basket, 11L-15 tires, SN 1N02210LED0755124
- **2016 Great Plains MC5313 Max Chisel 13 shank disc chisel**, trash paddles, SN GP-D1080E

Planting Equipment

- **2012 John Deere 1770 16 row 30" planter**, hyd. drive, vacuum, row cleaners, 600 gal. liquid fert. tank w/ frame mounted openers, 3.0 bu. boxes, pneumatic down force, seed firmers, markers, 2-pt. hitch, SeedStar XP monitoring (less display), 9,181 acres, SN 1A01770YHCM750107 - one owner (less than 600 acres on complete rebuild)
- **Unverferth 2750 seed tender**, bumper hitch, tandem axle, roll tarp, Honda eng. w/ electric start, 235/85R16 tires

Farm Equipment

- **Kinze 1051 grain cart**, hyd. adj. spout, roll tarp, rear camera, 900/60R32 tires, SN 110206
- **2011 John Deere HX15 15' batwing mower**, (6) laminated tires, chains, SN 1P0HX15FEBT029859

Semi & Hopper Bottom Trailer

- **2011 International Pro-star day cab semi**, Max force 450 hp. eng., Eaton 10 spd. trans., 11R22.5 tires, aluminum wheels, 386,981 miles, VIN 1HSDJSJR3CJ598291
- **2009 40' Wilson hopper bottom**, 66" sides, ag hoppers, air ride, roll tarp, 24.5" aluminum wheels, never pulled in the winter, VIN 4WWUAFYA9A3615482



Auctioneers' Note: Do not miss this opportunity to purchase outstanding late model, low hour, always shedded equipment. You will find this equipment to be in excellent condition and meticulously maintained. This will be a timed online auction, visit www.SullivanAuctioneers.com to place your bids. There is no buyer's premium. Not responsible for accidents, errors, or omissions.

INSPECTION: NOV. 30TH /// 9 AM - 4 PM
or by appointment, contact Kent (574) 835-0684
(M-F AFTER 4PM OR WEEKENDS)

Auction Manager: Zach Hiner (260) 437-2771
Email: zach@sullivanauctioneers.com

SULLIVAN
AUCTIONEERS, LLC

(844) 847-2161 | Sold@SullivanAuctioneers.com

www.SullivanAuctioneers.com

INDIANA LICENSE #AU10600070

AUCTIONEERS DIRECTORY

IS FOR YOUR CONVENIENCE IN LOCATING YOUR AUCTIONEER OR ONE QUALIFIED TO HANDLE YOUR SALE OF REAL ESTATE, FARM OR PERSONAL PROPERTY OR LIVESTOCK. "THE AUCTION WAY" IS THE QUICKEST & BEST METHOD TO DISPOSE OF PROPERTY FOR TOP DOLLAR. CALL 1-800-876-5133, Ext. 122 to be a part of this directory.

Young's Auctions, LLC.
 Anthony L. Young, Auctioneer
 youngsauctionsllc@gmail.com
 2206 E. Dublin Pike
 New Castle, IN 47362
 AU11700067
 (765) 524-1535

AUCTION
KIRBY LYONS
 AUCTIONEER • REALTOR
 GREENVILLE, OHIO
 937-316-8400

WILSON NATIONAL LLC
 A REAL ESTATE & AUCTION GROUP
 Highly Specialized Service • Innovative Marketing
PREMIER AGRICULTURAL ASSET MARKETER

- ▶ Real Estate Auctions
- ▶ Equipment & Ag Asset Auctions
- ▶ Private Treaty Land Brokerage
- ▶ Multi-Parcel Marketing
- ▶ Internet Auctions
- ▶ 1031 Tax Deferred Exchange Buyers

800-450-3440 • www.wilnat.com

Someone Is Looking For An Auctioneer Right Now!
Make Sure You're Found Right Here
 Call Michele At:
 1-800-876-5133, Ext. 122

AUCTION MARKETING SPECIALISTS Nationwide Since 1944
 Call us for your Real Estate and Farm Equipment Auction needs!
SCHRADER 800-451-2709
 Real Estate and Auction Company, Inc.
 www.SchraderAuction.com

kurtz AUCTION & REALTY.
 800-264-1204
 kurtzauction.com

Your Farmland Auction Specialists!
 Experience. Knowledge. Professionalism. For Over 90 Years.
HALDERMAN
 REAL ESTATE & FARM MANAGEMENT
 800.424.2324 • halderman.com
 "As you know, I researched several real estate firms in Indiana before choosing you to sell and market our farm, and I have no regrets whatsoever."
 Neal Chloupek, M.D. Chloupek Farms, Phoenix AZ

THE WENDT GROUP
 Land & Agricultural Asset Auctions
 2x Winner! 2017 & 2018
 OHIO AUCTION OF THE YEAR!

Real Estate Auctions • Farm Equipment Auctions
 Agricultural Asset Liquidation • Livestock Auctions
 Traditional Farm Real Estate Listings • Internet Auctions

Kevin Wendt, CAI - President / Auctioneer / Broker
 419.566.1599 | kevin@thewendtgroup.com
 Dale Evans - General Manager / Auctioneer / Broker
 260.894.0458 | dale@thewendtgroup.com
 Nick Cummings, CAI - Auctioneer / Auction Advisor
 740.572.0756 | nick@thewendtgroup.com

121 Jackson Street, Plain City, Ohio 43064
 www.thewendtgroup.com 614.626.SOLD

CONSIDERING AN AUCTION?
 CONTACT US FOR A NO-OBLIGATION CONSULTATION TO SEE WHAT SULLIVAN AUCTIONEERS CAN DO FOR YOU!
 We have a team of professionals that will work to make your event a success.

SULLIVAN AUCTIONEERS, LLC
 www.SullivanAuctioneers.com

ZACH HINER
 INDIANA AUCTION REP.
 260.437.2771
 Zach@SullivanAuctioneers.com
 Sullivan Auctioneers, LLC
 (844) 847-2161
 Sold@SullivanAuctioneers.com

FarmWorld auction ads get results.
 Contact one of the listed auctioneers today to plan your farm equipment, household, or real estate auction.

Michigan officials delighted with specialty crop block grant awards

By Kevin Walker
Michigan Correspondent

LANSING, Mich. - State officials in Michigan have just announced a number of specialty crop block grant awards, which are federal funds that support the specialty crop industry.

"I appreciate USDA's commitment to investing in Michigan's robust food and agriculture sector," said Michigan Gov. Gretchen Whitmer in an announcement. "These grants are a win-win for our farmers, producers, distributors and consumers as we look to increase access to Pure Michigan

food and agriculture. I appreciate the USDA and Sen. Stabenow's leadership to secure this critical funding in support of Michigan's vibrant specialty crop industry."

Michigan Sen. Debbie Stabenow made her own statement, noting that Michigan leads the way in

the production of many fruits and vegetables and that Michigan is second only to California in the diversity of its crops. Stabenow has helped raise the profile of specialty crops over the past number of years and was instrumental in getting a separate title to the U.S. farm bill for specialty crops. About this latest round of grants, Stabenow said "this new support is a big win for Michigan agriculture. It will help our farmers keep their competitive edge and continue to provide healthy fruits and vegetables to American families."

Eighteen grants were announced altogether. The Michigan Tree Fruit Commission got one award in the amount of \$99,984. Tree Fruit Commission Chairman of the Board Jim Nugent praised the specialty crop block grants as a great help to the fruit and vegetable industry in Michigan," Nugent said. Nugent is a cherry grower in Suttons Bay, north of Traverse City. "A previous grant really helped in controlling Spotted wing drosophila, which attacks raspberries, blueberries, strawberries, blackberries and cherries. The grant has been really valuable to us. These grants have also been a great help in upgrading the Enviroweather service at Michigan State University. Crop block grants have really been used wisely in Michigan, in my opinion."

The grant just awarded to the Tree Fruit Commission will help apple growers deal with the potential risk of Listeria contamination in Michigan apples. Another grant, for \$99,979, was just awarded to the Michigan State Horticultural Society. It will help wine grape growers in Michigan combat the grape berry moth, a significant pest for grapes. While many of the grants provide funding to help growers deal with pests unique to their particular crop, others will help finance marketing and advertising efforts. The Michigan Craft Beverage Council has received a grant of \$45,662 to develop a grower directory for the Michigan craft beverage industry; and the Michigan Dept. of Agriculture and Rural Development's (MDARD) International Program has received a grant - the largest of the bunch - of \$168,590. It will aid in the promotion of Michigan specialty crops both domestically and internationally, explained Jamie Zmitko-Somers, division director of MDARD's agriculture development division.

The agriculture development division of MDARD hosts tours with buyers to "show them our products and show how high quality our products are," Zmitko-Somers said. "For example, we do this with potatoes for potato chip makers, as well as companies that can potatoes. The goal is to promote Michigan made products to buyers both domestically and internationally. We also sometimes pay for commodity groups to attend trade shows and promote their products." Zmitko-Somers explained that exhibiting at a trade show can cost \$12,000 to \$15,000. One of the largest food trade shows in the world, the SIAL in Paris, France, will have Michigan commodity groups there to represent specialty crop growers. The specialty crop block grant just awarded to the agriculture development division will help pay for the opportunity. Another prominent trade show, the National Restaurant Association Show in Chicago, is expected to have representatives from Michigan for the state's potato, apple, cherry and dry bean growers next year.

Rollo Juckette & Brad Neuhart's

2021 Annual Fall THREE Day Consignment

AUCTION

Friday November 26, 2021 @ 10 am
Saturday November 27, 2021 @ 8:30 am
Sunday November 28, 2021 @ 11:00 am

12544 Carpenter Rd. Milan, MI 48160

AUCTIONEER'S NOTE: We are proud to announce Rollo Juckette and Brad Neuhart Auctioneers 2021 Fall Consignment Auction dates are Friday 11/26/21, Saturday 11/27/21 and Sunday 11/28/21. Due to the success of our past Fall Consignment Auctions the 2021 auction will be THREE DAYS. On FRIDAY 11/26 at 10am we will be selling Tools, Hardware, Building Materials and other Smalls. On Saturday 11/27 at 8:30 we will be selling 1-2 wagons of smalls (incl. farm toys), some tools and then we will be selling large equipment and vehicles (EXPECT 3 RINGS). On Sunday 11/28 at 11am we will be selling over 500 FARM TOYS & MEMORABILIA. The auction is hosted at Brad Neuhart's Farm in Milan, MI. **TO CONSIGN:** Contact our sale site phone (734) 439-7939 to schedule an appointment to drop off item(s) now or open consignments will be accepted beginning Saturday, 11/13/21 and continue through Tuesday 11/23/21 from 9am-5pm daily. **NO consignments will be accepted after 11/23/21.**

ITEMS ALREADY CONSIGNED: 2008 Kinze 3200 12R Planter; 1998 John Deere 1770 16R Planter; 2012 Peterbilt Semi Truck; Ford F600 Dump Chipper Truck; John Deere 4430; John Deere 3020; John Deere 2940; IH 560D; IH SMTA; IH W6; **M&W P2000 Dyno;** HUGE Aluminum Fold Down Rotating Display Trailer; 53' Great Dane Van Trailer; Cub Lowboy; MM U; MM M5; Jeep C17; Tons of 3pt. Equipment; Assort. Steel Angle Iron; Pallet Racking; NEW Hauling Chain; LIKE NEW Hurricane Ditcher; '06 Chevy 2500HD - Diesel, 4x4 Reg. Cab; Aluminum Flat Bottom Grain Trailer; Shipping Containers; Ford 3600 Tractor; Landpride Ditchbank Mower; Unverferth 26' Rolling Finisher; Landoll Finisholl 850 30'; Badger Tandem Axle Running Gear; Fertilizer Tender Trailer; 10' Brushhog - Like New; Taylor Products Seed Bagging Machine; HD Shop Press; IH Cyclo 800; CIH 1020 Grain Table; IH 863 Corn Head; LAWN & GARDEN TRACTOR COLLECTION - CC Original (Rest.); WH 520 Hydro (Rest.); WH B100 (Rest.); JD 140; JD 110; JD 400 w/ Cab; RARE JD 120; JD LX172; 14' Alum. Trailer; Hay Wagons; Fold Down Spring Tooth; Barn Fresh IH 55T Baler; NEW EZ Kleen Hot Water Pressure Washer; NEW Skid Steer Equipment; School Surplus Items and Vehicles; Municipal Surplus Items and Vehicles; Crew Boat Transport Trailer; 12' Lighted Original MF Dealership Sign; HUGE OIL CAN & PETROLIANA COLLECTION incl. Vintage License Plates - SELLING FRIDAY; Winchester & Marbles Collection (Knives, Tools, MORE) - SELLING FRIDAY; Guns incl. SW .357 Mag. In Box & RARE Colt .38 Marshall, Long Guns (Pistol Buyers MUST be MI CPL Holder) - SELLING FRIDAY; Wagon of Farm Toys - SELLING SAT.; **OVER 500 Lots of Farm Toys, Pedal Tractors and Farm Collectibles incl. SIGNS - SELLING SUNDAY.** This is a VERY EARLY Listing. Not responsible for no shows.

See pics, info and updates at:
www.rolloandbrad.com

Rollo A. Juckette
Dundee, MI
(734) 529-2388

Brad Neuhart
Milan, MI
(734) 439-7939

AUCTIONEERS

www.rolloandbrad.com

SCHRADER

Real Estate and Auction Company, Inc.

Upcoming AUCTIONS

REAL ESTATE

NOVEMBER

19 115.8± ACRES IN 3 TRACTS. Monticello, IN. Quality Soils • High % Tillable • Great Location. Contact Jim Hayworth 765-427-1913 or Matt Wiseman 219-689-4373.

22 146± ACRES IN 5 TRACTS. Wayne County (Cambridge City, IN). 122.36 FSA Cropland Acres • Frontage on Both Sides of US 40, Pennville Rd & Jacksonburg Rd • Between Cambridge City & Centerville • Well Kept County Home • Great Combination of Cropland, Investment Opportunity, Recreation Tract & Billboard Income • Cambridge City Schools • 2022 Crop Rights Being Conveyed. Contact Steve Slonaker 765-969-1697 or Andy Walther 765-969-0401.

DECEMBER

7 102± ACRES IN 10 TRACTS. Boone County (Belvidere, IL). 51± & 43± Acre Tracts Plus 8 Residential Lots • Potential Residential Development Property w/ Access to Sanitary Sewer & City Water • 8 Large Residential Lots from .79 to 1.21± Acres in Impressive River Run Subdivision • Productive Tillable Land. Contact Matt Wiseman 219-689-4373 or Jason Minnaert 309-489-6024.

13 181.15± ACRES IN 3 TRACTS. Vermilion County, IL. Productive Cropland • Excellent Hunting • Northeast of Champaign • 10± Miles East of Rantoul (Farm A) • 12± Miles West of Hoopenston (Farm B). Contact Dean Retherford 765-296-8475.

20 106± ACRES IN 4 TRACTS. Paulding County (Payne, OH). Contact Drew Lamle 260-609-4926 or Ritter Cox 260-609-3306

FARM EQUIPMENT & PERSONAL PROPERTY

NOVEMBER

20 FARM EQUIPMENT. South Whitley, IN. Contact Ritter Cox 260-609-3306 or Arden Schrader 260-229-2442.

21 PERSONAL PROPERTY - TIMED ONLINE ONLY. Allen Co., IN. Contact Jared Sipe 260-750-1553.

23 PERSONAL PROPERTY - TIMED ONLINE ONLY. Columbia City, IN. Contact Phil Wolfe 260-248-1191.

23 FARM EQUIPMENT. Bluffton, IN. Contact Ritter Cox 260-609-3306.

25 PERSONAL PROPERTY (TOYS) - TIMED ONLINE ONLY. LaGrange, IN. Contact Robert Mishler 260-336-9750.

27 FARM EQUIPMENT. Galveston, IN. Contact Jim Hayworth 765-427-1913 or Arden Schrader 260-229-2442.

30 FARM EQUIPMENT. Noblesville, IN. Contact Ritter Cox 260-609-3306.

DECEMBER

2 PERSONAL PROPERTY - TIMED ONLINE ONLY. Plymouth, IN. Contact Robert Mishler 260-336-9750.

4 FARM EQUIPMENT. Payne, OH. Contact Ritter Cox 260-609-3306.

4 PERSONAL PROPERTY. Hoagland, IN. Contact Mike Roy 260-437-5428.

7 FARM EQUIPMENT. Frazeytsburg, OH. Contact Ritter Cox 260-609-3306.

9 FARM EQUIPMENT. Goshen, IN. Contact Arden Schrader 260-229-2442 or Lee Beer 574-518-9109.

15 FARM EQUIPMENT. Fennimore, WI. Contact Chris Hoffman 608-885-0005 or Darrell Crapp 608-558-6832.

22 FARM EQUIPMENT. Swayzee, IN. Contact Ritter Cox 260-609-3306.

28 FARM EQUIPMENT - VIRTUAL ONLY. Contact Robert Mishler 260-336-9750 or Eric Ott 260-413-0787.

Featured Farms

ADAMS CO., IN - 10± ACRES/HOG FARM - Nursery and Finishing Facility. 3 barns, 1 nursery with a capacity of 4,000 pigs, 2 finishing barns with capacity of 2,800 pigs, and 1.8 million gallon lagoon all situated on 10 acres. Contact Al Pfister 260-760-8922 (AP20A)

MADISON CO., IN - 22.7± ACRES with 15± Acres cropland and 7± Acres nice rolling pasture. Northwest corner of Anderson, IN on Anderson/Frankton Rd. 373 ft. of frontage. 2022 crop rights available. White vinyl fence and ready to be your mini farm. \$8,250/acre. Call Rick Williams, 765-639-2394. (SS63M)

Follow us on:

SCHRADER
Real Estate and Auction Company, Inc.

Check our website daily for auction updates and real estate listings — Over 60,000,000 hits annually

Get our iOS App

800-451-2709 • SchraderAuction.com

PUBLIC AUCTION

SATURDAY, NOV. 27, 2021 – 10:00 a.m. (C.T.)

9502 WEST BAILEY ROAD
WANATAH, INDIANA 46390

DIRECTIONS: From US30 and US 421 in Wanatah go East on US 30 1 mile to CR900 West then South .06 mile to Bailey Rd. turn right go .04 to Auction Watch For LESTINSKY AUCTION SIGNS...

TRACTORS -- JOHN DEERE & CASEIH

2008 JOHN DEERE 6430 MFWD, CAH, in-structural seat, left had reverser, 3pt. quick hitch, 540/1000 PTO, 2 remotes, 921 hrs., 420/85R34 rears, 340/85R24 frt. tires ser#(06430H597094); 1994 JOHN DEERE 7800 CAH, power quad trans., 18.4-38 rears, 11.00-16 frt. tires, frt. wghts, 3pt., 3 remotes, 1000 PTO, 4253 hrs., ser#(RW7800H008813); 1989 CASE IH 7120 MFWD, CAH, 3pt quick hitch, 540/1000 PTO, 2 remotes, 4989 hrs., 20.8R38 rears w/duals; 16.9R28 frt. tires; ser#(JJA0012077); 1985 JOHN DEERE 2950 open station, 3pt. quick hitch, 540/1000 PTO, 4856 hrs. 18.4-34 rears, ser#(LO2950T488745); IH 2504 Diesel industrial loader/back-hoe w/3000 loader 5' material bucket, 24" hoe bucket...

JOHN DEERE S550 COMBINE GRAIN HEADS

2013 JOHN DEERE S550 Combine, 731hrs., with AMS Green Star 3 & Starfire 3000, only used 2700 acres, chopper frt. tires: Goodyear Dyna-Torque Radial 18.4R-26. Rear tires: 800/65R32, ser#(I-H05550SD0755310); 2013 JOHN DEERE 606C 6R30" corn head ser#(IH00606CJDx755533); 2013 JOHN DEERE 620F Hydra Flex grain platform ser#(IH00620FKD0755165)...

JOHN DEERE MAX EMERGE XP 1760 FARM MACHINERY

2013 JOHN DEERE Max Emerge XP 1760 12R30" liquid planter, hyd, frt. fold. in row fert. insect. w/JD Computer-Trak 350 monitor, ser#(1A01760RPDM750215); 2005 CASE IH RMX 340 24' walking tandem disk, 9" spacing, 20" blades, rear hitch and rear hyd., light kit, ser#(JFH0026563);

If you can't make it to the Auction bid Online at www.LestinskyAuctions.hibid.com

AUCTION NOTE: Extremely clean Auction. Roland Kaiser purchased all his machinery new. Machinery is well maintained and always stored inside. Please be on time as there are not a lot of smalls. Off Road parking available weather permitting.

TERMS: Cash, Good Check with proper ID, credit cards w/4% fee. Announcements made day of Auction take precedence over printed matter. Not responsible for accidents or articles after sold. All items sold "as-is"

KAISER FAMILY FARMS, LLC.
LESTINSKY AUCTION SERVICE
www.LestinskyAuctions.Com

Jim Lestinsky, 219.608.9615, AU19300140 • Travis Lestinsky, 219.608.8985, AU11500073

2011 CASE IH 330 Turbo True-Tandem 26' Vertical Till w/rear rolling harrow, Hyd. leveling, 8" spacing, 19" blades, light kit, ser#(JFH0048811); UNVERVERTH 220 24' Rolling harrow, (hardly used); JOHN DEERE 115 16½' flail mower, 1000 PTO.; 3pt. 300 gal. sprayer, (no booms); JOHN DEERE 26' Danish tine field cultivator, ser#(N00960x012561); JOHN DEERE 714 13 shank disc. chisel; 3pt. 60gal. sprayer 14' boom; BRILLION 3pt. Compaction Commander 5 shank sub-soiler, md. CC-5001, ser#(178964)...

GRAIN TRUCKS - TRAILER

1975 CEVROLET C-60 custom deluxe grain truck, V-8 gas motor, 50,793 mile, 4pd. Hi-lo trans. 350Bu. hyd. lift grain bed; 1972 IH LOADSTAR 1800 grain truck, 71,720 miles, V-8 gas motor, 4sp. Hi-lo trans., 400 bu. hyd. lift grain bed; 7'x14; trailer on tandem axle...

KONGSKILDE VAC - GRAIN WAGONS, AUGERS, BINS

KONGSKILDE Cushion Air 700 Turbo Grain Vac, 1000 rpm. Ser#(02120017) J&M 275 gravity wagon on 10 Ton gear, w/6" broom auger; J&M 275 gravity wagon on IH md. 370 8 Ton gear; FarmKing 8"x30' PTO auger; Westfield WR 80-51 8"x51' PTO auger; (5) Grain Bins: (3) 3,500 bu. (2) 5000 bu...

TOOLS - MISC.

Heavy duty battery charger; R & D Parts washer; Duracraft band saw; Log chains; 6" bench vise; small air compressor; Power & hand tools; (11) shop lights; 200 gal. poly tank; The Clipper grain cleaner; Grain Aerator; Bolens Frt. tine tiller; 14' galvanized gate; 14" wood gate; various poly tanks...

Local producers vital in combating shortages caused by supply issues

By Doug Graves
Ohio Correspondent

LEXINGTON, Ky. – A project led by researchers at the University of Kentucky has helped local and regional food systems become more connected and resilient. The effort was in response to struggling supply chain issues amid the ongoing COVID-19 pandemic.

Dr. Tim Woods, UK agricultural economist and the project's co-lead researcher, joined colleagues from Colorado State and Penn State universities to study the effects of the pandemic on local and regional food systems. The project was funded by the USDA's Agricultural Marketing Service (AMS).

According to Woods, the group studied pandemic-related impacts to food systems, including changes in consumer behaviors, pandemic responses of different food system sectors, and innovations and agency support.

The study involved 17 national communities working with local food systems to evaluate COVID-19 impacts, best practices and innovations, consumer responses, and broad local food system development strategies.

"The disruptions caused by the COVID-19 pandemic brought local food system sectors together to share ideas, programs, innovations and impacts to keep the system resilient," Woods said. "We now have a network of networks that allow these different sectors and communities of practice to come together on a more regular basis to talk about issues and policies."

Before this study took place, no uniform communications platform existed for members from different sectors of local food systems, their potential marketing outlets, and government agencies that support them. This research did, in fact, determine that some sectors of local and regional food systems struggled while others thrived.

Community-supported agriculture

(CSA) programs and agritourism ventures saw a considerable surge in interest. By contrast, programs that provided farm-fresh food to schools and restaurants suffered as many schools and businesses closed temporarily.

This project assisted food systems by identifying the unique needs of each sector, finding ways to connect producers to consumers, and connecting producers with available assistance.

Lauran Gawthrop is the marketing manager for Good Foods Co-op in Lexington, Kentucky's only locally owned and operated cooperative grocery store. It has more than 8,000 owner-suppliers.

"Continually, we're dealing with supply issues ever since the pandemic started," Gawthrop said. "It's been an ongoing issue, one we've had to deal with daily. Our local producers have been our saving grace. We have a special local connection that helps get us through some of the tighter spots."

"They've been growing their assortments based on feedback from us about what our customers are asking for and what we're having a hard time getting," she said. "A major advantage we have is local farmers' willingness to try new things and fill the needs as they see them arising. We've been fortunate in that way that a lot of them have been able to pivot and come in clutch for us."

Gawthrop said supply chain problems have caused people to search out and shop at farmers markets and use CSAs.

"People are starting to look more local for their needs," she said. "I think they saw all of the big hiccups with the supply chain, especially during the panic-buying, and they are making more relationships with the local people."

The success of the UK-led research project has prompted the AMS to provide a second round of funding to the researchers. This second round effort is to develop strategies for local food system resilience and strengthen systems for gathering data that reflect performance in the market nationwide.

UPCOMING AUCTIONS

Hamilton County, IN: November 23 • 129.73+/- Acres
6 tracts • Large Block of Farmland Close to Noblesville

Contact: Sam Clark 317.442.0251 | Jim Clark 765.659.4841 | Jaret Wicker 765.561.1737

LaPorte County, IN: November 30 (ONLINE) • 49.98+/- Acres
2 tracts • Tillable • Recreational • Potential Building Sites

Contact: Julie Matthys 574.310.5189 | Kelsey Sampson 219.608.4341
Larry Smith 219.716.4041

Fayette County, IN: December 14 • 136.69+/- Acres • 2 tracts
Tillable • Recreational • Contact: Rusty Harmeyer 765.570.8118

FEATURED LISTINGS

Kosciusko County, IN: 38.43+/- Acres • Large Pullet House
Tillable • Contact: Jon Rosen 260.740.1846

"My experience with this virtual online auction, I had a great experience with it. The instructions were clear and bidding was straight forward and not complicated like other sites. The website was very well laid out and easy to understand. Thank you for the wonderful experience and I hope I see more sites like this."
- Fred Groth



HALDERMAN
REAL ESTATE & FARM MANAGEMENT

800.424.2324 • halderman.com



Halderman-Harmeyer
Real Estate Services

ONLINE BIDDING IS ALSO AVAILABLE!
TO PLACE A BID, download the Halderman App or visit halderman.com.
Be sure to register prior to the auction.



Appraisal | Real Estate | Farm Management | Auction | Farm Investment

HRES IN Auct. Lic. #AC69200019, IL Lic. #417.013288 MI Lic. #6505264076. AUCTIONEER: RUSSELL D. HARMAYER, IN Auct. Lic. #AU10000277, IL Auct. Lic #441.002337 & OH Auct. Lic. #2001014575

AUCTION

AUCTION LOCATION: LIVE AUCTION ON-SITE! 1.5 miles south of Leesburg, OH, 9 miles north of Hillsboro, OH at 11434 Fairfield Rd, Leesburg, OH. (Watch for signs off US RT. 62)

FRIDAY, DEC. 10 • 10 AM

TRACTORS - COMBINE - GRAIN TRUCKS TILLAGE - PLANTER - GRAIN HANDLING

TRACTORS • COMBINE • GRAIN TRUCKS

1994 JD 4960 Tractor; 1991 JD 4960 Tractor; 2014 JD 5085M Tractor; 1975 International 1466 Tractor; Kubota L2250 Tractor; Farmall Cub Tractor; 2008 Case IH 2588 Combine; Case IH 1063 corn head; 2011 Case IH 2162; 30' Unverferth Header cart; 1993 Freightliner FLD; 1982 International S1900 tandem axle grain truck; 1977 Ford 800 grain truck;

PLANTER • TILLAGE • GRAIN HANDLING

2011 JD 1790 CCS seed delivery planter; Killbros 690 grain cart; Friesen 220 bush seed tender; 24' Case IH 496 disc; 27 ft. Duetz Allis 1400 chiselator; Case IH Ecolo Tiger 527B; Mayrath 10'x62' swing away auger; Westfield 8'x41' elec. transport auger; Motivator; Husky 3 pt. Sprayer; JD 10' 157 drill; 3 pt. single shank ripper; 200 bushel gravity bed wagon;

AUTO STEER • IRRIGATION • JD MOWER • WAGONS • MISC.

Tremble Easy Guide 500; JD X324 riding mower; Irrigation pipe; (2) Marlow PTO irrigation pumps; Temp. alarm for irrigation; (1) 18' flat rack hay wagon; (6) 14' flat rack hay wagons; 7' JD 265 side disc mower; ARPS 105 3 pt. mounted backhoe; 1 row mechanical transplanter; Avery manure spreader; Allis-Chalmers BP-5 PTO generator; 8' Woods RM 990 finish mower; Woods 7', 3 pt. rotary motor; 3 pt. straw chopper; 3 pt. 200 gal. poly water tank; 15' homemade flatbed trailer; Ferguson rake; Oliver 3 bottom plow; 6 JD front weights; 3 Allis Chalmers front weights; 1 IH front weight; 3 pt. weight bracket; 100 gallon fuel tank; Big scales, feed scale; 3 cash registers; 3 scales (produce); other misc. STRAW: 76 square bales of straw, twine tied.

TERMS: CASH, CHECK, CREDIT CARD

LUNCH SERVED

PREVIEW: FRI., DEC. 3 - 10AM TO 4PM
AT THE FARM LOCATED AT 11434 FAIRFIELD ROAD, LEESBURG, OH

BARRETT FARMS, Owner

FOR FULL DETAILED BROCHURE GO TO:
WWW.WILNAT.COM OR CALL 800-450-3440

For questions about equipment,
call David Barrett 937-763-9977



WILSON NATIONAL LLC
A REAL ESTATE & AUCTION GROUP

Mark Wilson | Brandon Wilson | James Craycraft, Auctioneers
800.450.3440 | www.wilnat.com

Turkey recipes to enjoy during and after the holidays

Turkey continues to be a popular choice for the holiday dinner table, but it has become popular year-round for sandwiches and is sometimes

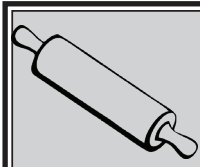

COOK SIMPLY

BY SUSAN MYKRANTZ

people prefer heritage turkeys because they feel the flavor is richer and more intense than conventional turkeys. When turkeys are raised outside, many times they are raised on pasture, and because they have access to grasses, legumes and sunlight, they also have a higher omega-3 content than turkeys raised in other environments.

used as alternatives to other sources of meat protein. The United States is the world's largest producer of turkeys. Indiana ranks fourth for turkey production, with Iowa, Missouri, Ohio, and Michigan all holding a spot in the top ten states for turkey production. According to the National Agricultural Statistics Service, about 224,000 turkeys were raised in the United States in 2020.

The dark meat of a turkey tends to contain more vitamins and minerals but also has more fat and calories: 173 calories, 23.55 grams of protein and 5.13 grams of fat for a 3-ounce serving of dark meat versus 135 calories, 3.26 grams of protein and 24.7 grams of protein. Removing the skin can cut the fat content and reduce calories. Turkey is a good source of vitamins B-6, B-12, niacin, choline, and minerals, selenium and zinc. Turkey is also a good source of protein, which can increase the feeling of satisfaction and help people feel full longer. Turkey is also a good source of the amino acid, tryptophan. Contrary to what you read on the internet, turkey doesn't have enough tryptophan to make people sleepy, but it can help improve their mood because it can help support healthy levels of serotonin in the body.

Heritage turkeys are gaining popularity again with many consumers. To be considered truly a heritage breed, the turkeys must be reproduced and genetically maintained through natural mating by both pairs of grandparents and parents, with expected fertility rates of 70-80 percent. Heritage turkeys must have a long productive lifespan. Breeding hens can be productive for 5-7 years and breeding toms for 3-5 years. They must also have the genetic ability to reproduce and survive in outdoor production systems. Heritage turkeys should reach a marketable weight in about 28 weeks, giving the birds time to develop a strong skeletal structure and healthy organs before building muscle mass. Some

So enough about the health benefits of turkeys and on to the important stuff. The best part of turkey is the leftovers. I have to admit, I like turkey, mashed potatoes, dressing and gravy as well as anyone. And yes, I am ready for a nap when I get done with lunch. But on the other hand, I am also ready for leftovers. Yes, it is a pain to pick the meat off the turkey frame, and sometimes if I am in the mood, I will cook the frame for broth and a batch of turkey frame soup. I try to freeze the turkey meat in packages of about 2 cups, because the bags stack pretty well in the freezer and most of the recipes I use call for about two cups of meat. I try to freeze both white and dark meat in the same package to enhance the flavor of the food. I know it is some work but it is worth it in the end. This week Cook Simply features Hearty Turkey Stew, a Waldorf Turkey Salad, both favorites of my mom, and my personal favorites Savory Turkey Salad and Harvest Turkey Rice Pilaf.

(Cook Simply continued on page 13B)

The Best of Spaulding Outdoors is the best of Jack Spaulding's columns over 30+ years. Enjoy his humorous trials in the outdoors, and colorful stories of his rural Indiana childhood. Available through Amazon.com in paperback for \$14.95, and for Kindle at \$3.99.

ZimmerMetal
S A L E S
Manufacturing & Sales of Steel Roofing, Siding & Trims
40 Year Warranty - Residential - Commercial - Agricultural
64470 SR 19 • Goshen, IN 46526
www.zimmermetalsales.com 574-862-1800

Farm Equipment AUCTION

SATURDAY, NOVEMBER 27 • 11 AM

LOCATED: 7645 E 1225 S, Galveston, IN 46932.

Approximately 10 mile South of Logansport or 1/2 mile North of SR 18 at Galveston, IN on US 35 to CR 1225 S then West 2 miles to the auction.

INSPECTION DATE:
Friday, November 26th
9am - 4pm

- TRACTORS • COMBINE • HEADS
- SEMIS • HOPPER BOTTOMS • TRAILERS • FORKLIFT
- 2004 John Deere 8320 MFWD tractor, powershift, 480/80R46 duals, 380/85R34 fronts, fenders, quick hitch, pto, 3 remotes, inside rear weights, 8 front weights, 2458 hrs • 2007 John Deere 7830 MFWD tractor, power quad, 18.4R46 duals, 380/85R34 fronts, fenders, quick hitch, pto, 3 remotes, inside rear weights, 8 front weights, 2534 hrs • 1964 John Deere 4020 tractor, diesel, WF, Syncro, 3pt, pto, 2 remotes, 6 front weights, 6995 hrs • 1935 John Deere B tractor, unstyled, NF, 10-36 tires, pto • 1942 Oliver 70 Row Crop tractor, NF, 12.4-38 tires, pto • 1944 Oliver 60 Row Crop tractor, NF, 9.5-32 tires, pto, rear weights • 2006 Case IH 2388 combine, 30.5 - 32 tires, 19.5L-24 rears, chopper, spreader, 2621 eng, 1903 sep • 1999 Case IH 1063 corn head, 6x30 • 1987 Case IH 1020 grain platform, full finger, New guards in 2020 • Unverferth HT 30 head transport • 1998 Mack CH 613 day cab semi-tractor, Mack eng, 10sp, air ride, wet kit, 11R22.5 tires, alum rims, 419,272 miles • 1980 International 2575 day cab semi-tractor, IH 300hp, 10sp, wet kit, 10.00R20 tires, 741,098 miles • 2014 Stoughton 34' alum hopper bottom trailer, 11R22.5 tires, roll tarp • 1992 Wheeler 27' steel hopper bottom trailer, 11-22.5 tires, roll tarp • 1953 Freuhauf 24' low boy trailer, beaver tail w/ramps, 9.00-15 tires • 1994 Corn Pro 16'x6' livestock trailer, split gate, side door, 750-16 LT tires • Yale 5500 lb forklift, LP gas, pneumatic tires, 3 stage mast, side shift, 11,751 hrs
- PLANTER CULTIVATORS • DISC • MULCH TILLERS • V-RIPPER • PLOWS • HOE • SEED TENDER
- GRAIN CART • MOWER • MANURE SPREADER • FARM RELATED ITEMS & COLLECTIBLES
- 12x30 John Deere 1760 Conservation planter, wing fold, liquid fert, trash wipers, seed firmers, insect, monitor • (12) JD no-till coulters • 2013 28' John Deere 2210 field cultivator, walking axle wings & main, 3 bar harrow, single rear basket • 25' Case IH RMX 340 disc, rock flex, 7 1/2" spacing, 3 bar harrow • 11 shank John Deere 714 mulch tiller, hyd gang, ridge leveler, Remlinger single bar harrow • 9 shank John Deere 714 mulch tiller, hyd gang, ridge leveler, single bar harrow • 7 shank IH 14 V-ripper, spring reset • 6 btm International 735 Vari-width plow, spring reset, semi-mtd • 5x18' White 588 plow, spring reset, semi-mtd • 12x30 Case IH cultivator, FF, Danish, rolling shields • 20' John Deere 400 rotary hoe, end tow • Meridian Seed Titan 2 SE seed tender, tandem axle, Honda motor • Parker 500 grain cart, 28L-26 tires, corner auger • 9' Case IH 1300 sickle bar mower, 3pt • IH 100 ground drive manure spreader • Oliver 1 btm plow • Agritek 90 forklift, 3pt • 14' flat rack wagon w/hoist & gear • Flat rack wagon w/gear • 75 gal L-shaped fuel tank w/pump • Pickup tool box • 100 gal Fiberglass 3pt sprayer, pto pump, hand boom • (2) JD suitcase weights • Spare implement tires & rims • Plow parts • Craftsman 10" band saw • Craftsman 12 wood lathe • B&D workmate • Misc farm related tools & items • 10-15 pieces of slate roofing • Wooden wagon jack • Pedal grinder • Wicker baby stroller • Assorted farm collectibles • Bicycle

OWNERS: Dan & Barbara Kitchel • AUCTION MANAGERS: Arden Schrader, 260-229-2442 & Jim Hayworth, 765-427-1913

Call for brochure or visit website
SCHRADER 800-451-2709
Real Estate and Auction Company, Inc. schraderauction.com
AC63001504, AU01050022, AU08700434

MILROY SHOES

9214 S. State Rd. 3
Milroy, IN 46516
P: (765) 629-2109
F: (765) 629-2807

HOURS:
Mon.-Thurs. 8 AM-5 PM
Fri. 8 AM-6 PM
Sat. 8 AM-3 PM, Sun. Closed

Smith Farms Retirement Farm Equipment Auction

Thursday, December 2, 2021 • 10:00 a.m.

Located 4 miles east of Nappanee, Ind. on US Highway 6 to CR 13, then north 4 miles to 69576 CR 13, New Paris, Ind. 46553

8 TRACTORS • TILLAGE • 2 SKID LOADERS • PLANTERS • TRUCKS • HEADS TRAILERS • COMBINE • LIVESTOCK EQUIPMENT • SUPPORT ITEMS

COMBINE • HEADS • TRUCKS • TRAILERS • LIVESTOCK EQUIPMENT

Approx. 30 minutes of smalls, then to tractors. Inspection day prior 11 am to 3 pm.

For Additional Information, Contact Alvin Cripe • 574-238-3335

Sale Owner: **Smith Farms**

Live Online Bidding Powered by proxibid

Online Bidding Provided by EquipmentFacts

Terms: Cash or Check with proper ID Credit Card with Convenience Fee Any Announcements Made Day of Sale Take Precedence Over Printed Matter

December 14th, 6:30 pm ET

AUCTION

TIMBER POTENTIAL

FAYETTE CO
COLUMBIA TWP

ROBERTS PARK - MILLER BUILDING
2900 Park Road | Connersville, IN 47331

OPEN HOUSE: Monday, November 29, 4:00 - 5:00pm ET

TILLABLE & RECREATIONAL TRACTS

PROPERTY LOCATION:
6 miles South of Connersville, IN

Contact me, today! **Rusty Harmeyer: 765.570.8118**

800.424.2324 | halderman.com

Auctioneer: Russell D. Harmeyer IN Auct. Lic. #AU10000277,
HRES IN Auct. Lic. #AC69200019, Farm: Patterson Family Farm

Halderman-Harmeyer Real Estate Services

HALDERMAN REAL ESTATE & FARM MANAGEMENT

2 TRACTS

136.69 +/- total acres

THANKSGIVING DAY

Timed Online Only TOY AUCTION

Lots begin Closing

THURSDAY, NOVEMBER 25 @ 3PM

700+ Lots of 1/8, 1/16, 1/64 toys
Lots of Vintage and New in the Box Toys
• Don't miss this auction! •

****NOTE** ONLY 2 DAYS FOR LOADOUT!**
Friday, Nov. 26 and Saturday, Nov. 27 • 9am - 4 pm

Visit Website for Bidding Instructions & Updates!
SCHRADER 800-451-2709
Real Estate and Auction Company, Inc. **SchraderAuction.com**
AC63001504 - AU08701553

See website for ACCEPTABLE PAYMENT FORMS and SHIPPING OPTIONS

After Load Out dates By Appt ONLY!
PICK UP LOCATION:
105 S 500 E
LaGrange, IN 46761

FOR MORE INFO CALL AUCTION MANAGER
Robert Mishler,
260-336-9750

TELL THEM YOU SAW THEIR AD IN

FarmWorld

Cyber attack, port and supply chain issues bring cheese prices down

The Agriculture Department lowered its estimate for 2021 and 2022 milk production in the latest World Agricultural Supply and Demand Estimates (WASDE) report, fifth month in a row, citing lower than expected dairy cow numbers and slower growth in milk per cow.

2021 production and marketings were estimated at 226.4 and 225.3 billion pounds respectively, down 600 million pounds on production from last month's estimates and 700 million lower on marketings. If realized, 2021 production would still be up 3.2 billion pounds or 1.4% from 2020.

2022 production and marketings were estimated at 228.1 and 227 billion pounds respectively, down 1.6 billion pounds on both production and marketings. If realized, 2022 production would be up 1.7 billion pounds or 0.8% from 2021.

Butter, nonfat dry milk (NDM), and whey price forecasts were raised from last month on strength in demand and lower expected production. The cheese price forecast was reduced on current prices and continued large supplies.

The 2021 Class III milk price forecast was reduced as the lower forecast cheese price more than offsets the higher whey price. The 2021 average is now projected at \$16.95, down a dime from last month's estimate, and compares to \$18.16 in 2020 and \$16.96 in 2019. The 2022 average is pegged at \$17.75, up 65 cents from last



MIELKE MARKET WEEKLY
By Lee Mielke

month's estimate. The 2021 Class IV price forecast was raised on higher NDM and butter

prices. It is expected to hit \$16.00, up 30 cents from a month ago, and compares to \$13.49 in 2020 and \$16.30 in 2019. The 2022 average is projected at \$18.70, up \$1.55 from last month's estimate. The 2022 cheese, butter, NDM, and whey price forecasts were raised on strength in demand and lower expected milk supplies.

In the week ending Oct. 30, 59,600 dairy cows were sent to slaughter, down 1,200 from the previous week but 1,800 head or 3.0% above that week a year ago.

Checking the dairy farm bottom line; StoneX's Nate Donnay, Director of Dairy Market Insight, writes in his Nov. 11 "Udder Intelligence" how inflation is affecting U.S. cost of production data and fertilizer impacts globally. "The cost of producing milk globally is shifting higher," he said. "That doesn't guarantee strong/higher dairy prices, but it should limit production growth. I certainly feel a little more bullish about the 2022/2023 outlook after looking at the shift in costs."

"The biggest expense for dairy farmers is feed, and feed prices fluctuate wildly depending on weather and government policies. Feed costs are up sharply this year, and they will likely stay high next year, but eventually crop production will rebound and feed costs will come back down. The same is true for energy costs. However, there are costs that are increasing and will probably not come back down again, like labor. Well, even that might be wrong. Maybe robotic milkers will be perfected and some of the costs will shift from labor to capital."

Donnay believes total costs will increase about 16% or \$3.34 per cwt. this year with only a small increase next year.

Dairy prices were mostly higher the second week of November, though the week was a little thin on fresh data. The Cheddar blocks climbed to \$1.81 per pound Thursday, but dropped 6 cents Friday to \$1.75, still 16.50 cents higher on the week and 16.75 cents below a year ago when prices were plunging. The blocks lost 42.50 cents a year ago. The barrels were down 70.75 cents, second highest single-week loss ever. The record was 71.75 cents, the week of Aug. 3, 2020.

Midwest cheesemakers are busy, reports Dairy Market News. Lighter amounts of spot milk were offered this week but cheesemakers say they are working full schedules if possible. Foodservice and retail buyers are actively searching, says DMN, in fact, some cheesemakers say new customer interest has grown, as needs are not being fulfilled elsewhere. Worker shortages, thinly spread milk supplies, and holiday demand have created a tighter cheese market.

The November 5 'Dairy and Food

(Mielke continued on page 16B)

Call Michele At:
1-800-876-5133, Ext. 122
For Auction Advertising Information

DECEMBER EQUIPMENT CONSIGNMENT AUCTION

SATURDAY, DECEMBER 11, 2021 @ 9:00 A.M.

4938 S ST RT 49, GREENVILLE ,OH 45331

Can't make it to the auction? **ONLINE BIDDING!** **EquipmentAuctions.com**

LIVE ONLINE BIDDING Powered by **proxibid**

COMBINE: 2007 CASE 7010, 2800 eng hrs, 1960 sep. hrs, duals, chaff spreader, 2wd, 80% tires, farmer retirement.

TRACTORS: JD7210R, 6,600hrs, duals, IVT trans, PTO, 3 point hitch, full set of front weights, rear wheel weights; 1948 Farmall Cub runs & drives, w/sickle bar mower.

AG EQUIPMENT: 2003 JD 4710 sprayer, 2,860hrs, 90ft booms, 20in nozzle spacing, 800 SS tank, chemical inductor, hydr adjust tires, Norac boom height, auto trac, section control, 380/90R46 tires; KUHN KNIGHT 8118 manure spreader, small 1000 PTO, 16.5X16.1 Tires, Front Splash Guard; KINZE PT 6 row No-Till planter, Martin row cleaners, liquid fert, pop up in row, Spiked Dawn closing wheels, Keaton seed firmers; KINZE 2000, 6-11 corn & bean planter, double frame, pop up in row fert, No-till coulters, Keaton seed firmers, Precision down pressure sensors, 20/20 Precision seed sense w/monitor, Precision corn meters Only, field ready; 1000 gallon liquid fertilizer wagon. Pull behind toolbar or planter. Poly tank with 1 1/2" fittings. Six bolt hubs with 11-15 tires on 60" centers. Stored inside; KUHN KNIGHT 8118 manure spreader, small 1000 PTO, 16.5x16.1 Tires, Front Splash Guard; 1000 gallon liquid fertilizer wagon. Pull behind toolbar or planter. Poly tank with 1 1/2" fittings. Six bolt hubs with 11-15 tires on 60" centers. Stored inside.

CONSTRUCTION EQUIP: 2015 JD 323E 2,005 hrs, cab, heat & air, like new tracks, NEW Engine!! Please see pictures for paperwork, hydraulic quick-tach, aux. hydraulics, runs & drives good!! Comes w/worksite pro 78in bucket.

UTILITY VEHICLES: 2021 JD 835M 175hrs, gator, 4x4, dump bed; JD 825L dump bed, 1447hrs; JD620I 1,300hrs, gator, dump bed; 2015 Polaris Ranger 900XP, 1,255hrs, 4x4 ATV 3 Passenger Has a 5'x4' Dump Bed 2 Cyld Gas Engine; 2020 Polaris Ranger 500, 368hrs, dump bed, gas, 4x4, front & rear windshield.

AG TILLAGE EQUIP: Krause 4138 cultivator, 38ft working width, double folding; Krause 1928 disc, 28ft working width, folding; Great Plains SERIESII 1200 Turbo-Till, 12ft working width; DMI 40ft rolling basket crumbler.

TRUCKS: 2013 Kenworth T270 with 161,900 miles, all-aluminum bed by Alum-line, Palfinger PK9501 Knuckle boom crane mounted to rear of truck, Paccar eng, Allison automatic trans; 2017 Ford F250 Lariat, 4 door, 4x4, long bed, black interior, BAKFlip bedcover, owner is downsizing, truck is in excellent condition; 2004 CHEVY C7500, 156,294miles, diesel dump truck, C7 CAT engine, air brakes; 1997 Freightliner FL112, 76,448 miles, manual transmission, Eaton Fuller 10spd w/Hi-Lo, Cummins M11 engine, Box truck set up as utility service truck; 2006 Chevrolet Kodiak C6500, Mechanics box truck, crew cab 4 door, on board generator & air compressor, runs & drives, CAT engine; 2007 Freightliner Business Class M2 106, 5 passenger, dually, Mercedes Benz engine, mechanics truck; 2008 International WORKSTAR 7400 Vac truck, 72,419 miles, New MAXXIFORCE Engine, Allison Automatic transmission, VACCON Vac system, fully functional; 2011 Dodge 3500 Super Duty, 201,714 miles, 4x4, leather interior, 6.7 liter Cummins engine, Highway Products Custom mechanics bed, dually, new tires, (please check pictures on the bed of truck, it has shelves built in & lots of enclosed storage!!), Runs & drives!!! Very Nice mechanics truck!!; 2008 Chevy Silverado 241,539 miles, gas, 2 wheel drive, ext cab, long bed, toolbox, runs & drives; 2008 Toyota Tundra, 246,018 miles, power windows, pwr locks, 4 door, new radiator, new water pump, runs & drives, truck is in good condition.

TRAILERS: 2013 RJ COX 20ft, tri axle, front & rear ramps, 17k GVWR, dual jack stands, pintle hitch; 1987 Belshe 18ft long w/5ft dove, air brakes, tandem duals, 235/85R16 tires; 2010 JET 40ft, grain trailer, 2 hopper, very good condition; 1994 Warren 36ft, 8 bin feed trailer.

VEHICLES: 1973 Volkswagen Beetle, 75,990miles, runs & drives.

Consignments are now being accepted for our next auction SAT., DEC. 11, 2021. Early consignment of equipment allows sellers to maximize national local and regional advertising and marketing. Bidding options include live on site as well as multiple Internet bidding option platforms. Our Secure location is conveniently located directly on state Route 49 S. Greenville, Ohio, To maximize all these benefits contact Mike Baker or Grant Bussey to discuss consigning your equipment soon! **TERMS & CONDITIONS: A 10% BUYER'S PREMIUM WILL BE CHARGED ON ALL ITEMS CAPPED @ A MAXIMUM OF \$5,000.00 IN PREMIUM.** Online bidder fees apply. **THERE IS A NO RETURN POLICY AT ALL OF OUR AUCTIONS. BUYER. DO YOUR OWN INSPECTIONS!! EVERYTHING SELLS AS IS WHERE IS. NO WARRANTIES OR GUARANTEES!! CALL TO PREVIEW YOUR ITEM OR COME LOOK AT THE EQUIPMENT ON THE FOLLOWING PREVIEW DATES. PREVIEW: Dec. 9-10, 2021, 9AM-4PM.**

Bussey Bros. Auctioneers & Midwest Auctioneers & Realty
Auctioneers: Grant Bussey & Mike Baker
Apprentice Auctioneer: Orrin Bussey
CALL 844-SOLD-BBA

Midwest Auctioneers & Realty, Inc.
Mike Baker, Auctioneer/Broker

NAA Auctioneer **DAA**

OutSTANDING in the field!



"Augusta 4858 had the highest return on my investment of any corn I planted last year!"

Kyle Sparks
Urbana, IN



"We planted about half of our acres in Augusta corn last year. It competed right up there with the national competitor. This year we have A4858 (108 RDM), A1259 (109 RDM) and A6162 (112 RDM). I'm impressed with all three! The service has been really good with Augusta too."

Kyle Bullick
Marion, IN

My Augusta corn yielded well for our conditions. I am very happy with the standability of my Augusta corn!
Kyle Bullick

Pray For America!
Believe The Bible Is True!



"I heard about Augusta last year from my seed dealer so I tried some. I liked it and I like the company. I've planted it again this year and will probably plant more next year."

Brian Bechtold
Wabash, IN

Tar Spot a problem?
Plant A1060 - The 'Green Gene'



A1259 - 270 dry bushels per acre!
We'll have more next year!

Call me for all your Augusta Seed Corn needs!

Jeremy Aughinbaugh
Powell Seeds
Converse, IN
765-251-4669

"The A1259 is great corn. Dad said we must have more of that for next year. We had 82 acres of it this year and it outyielded the competition by 30 bushel!"

Steve Durkes
Converse, IN

"The Augusta Seed program is fine tuned to Indiana. We have production in Tipton as well as breeding and research in the local area. Our 'family owned and operated theme with local research' resonates well in this region. Buy Augusta this year and become part of the family. I bet you'll increase your yields and satisfaction with our great hybrids!"

Matt Rawley, Vice President - Augusta Seed
Give me a call - 540-255-5902

"Augusta 1259 is the best corn I've shelled so far this year. It field averaged 207 dry bushels per acre and was standing great. Call me at Blackhawk Ag Solutions so you can have some for next year!"

Dayne Jessup
Blackhawk Ag Solutions, LLC
Kirklin, IN
317-508-6426



CELEBRATING 45 YEARS OF EXCELLENCE

Still Independent! Still Family Owned!
Still Family Operated With Local Research!



Call me for all your Augusta Seed Corn needs!

James Shavelly
Augusta Seed Rep
Peru, IN
765-431-0525

"Augusta A5264 (in 2020) was the best hybrid for silage I have ever grown! I really like the 'GREEN GENE' that Augusta has in the A5264. The new A4465 looks excellent also!"

Tom Waitt
Sheridan, IN

No price increase on select varieties
Order Today!



Augusta Seed | 540-886-6055 | www.augustaseed.com

Fish and game activity increases during the Deer Rutting Moon

Whence is it, that the flow'ers of the field doth fade, And lieth buried long in winter's bale? Yet, soon as spring his mantle hath displayed, It flow'reth fresh, as it should never fail? - Edmund Spenser

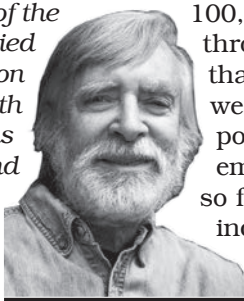

POOR WILL'S ALMANACK
By Bill Felker

The Moon and Sun and Meteors

The Deer Rutting Moon, is full at 3:57 a.m. on Nov. 19, and passes through a partial eclipse beginning about 2 a.m. and ending around 4 a.m. As it wanes through the remainder of the week, the Moon reaches apogee, its benign position farthest from Earth, on Nov. 20 at 9 p.m. Rising in the evening and setting in the daytime, this Moon passes overhead in the middle of the night. Fish and game activity could be greatest at that time and at the second-best lunar period, the middle of the day. As the barometer falls in advance of the Nov. 20 and 24 cold fronts, activity should increase.

Keep watching for the Leonid meteors until the 21st in the east in Leo after 12 a.m. Leo will be located behind Orion, well up in the eastern sky.

On Nov. 22, the Sun enters its Deep Winter sign of Sagittarius.

Weather Trends

The third week of November is the second week of Late Fall, and the cold typically intensifies. Chances of weather in the 60s are still 50/50, but a high in the 70s only happens once in 20 years this time of year, and days in the 30s and 40s are becoming common. Full Moon on the 19th increases the likelihood of chilly temperatures, especially as it travels through its third quarter (after full Moon).

Zeitgebers

(Events in Nature that Tell the Time of Year)

Climbing bittersweet opens in the woods. Hardy forsythia leaves are giving way to the cold and rain. Craneflies are half grown; they become more obvious as some of the few insects out in the November weather.

The last crickets die in the cold nights. Autumn violets end their season beside the woodland paths. In warm autumns, spring's new henbit can be budding.

Sugar maples, burned by frost, gradually drop their foliage. Almost every junco has arrived for winter. Indoors, your Christmas cactus has started to bud, maybe even flower. Decorative pear leaves fall near this date, creating a major change in the suburban landscapes, which favor these hardy ornamental trees.

Mind and Body

The S.A.D. Index, which measures seasonal stress on a scale from 1 to

100, remains in the 70s and 80s throughout the period, indicating that the length of the day, the weather, cloud cover and the power of the Moon will influence emotions more than any time so far in the autumn. Also expect increased levels of arthritis pain as the cold fronts of Nov. 20 and 24 approach the region. If you keep track of your physical ailments on a graph, comparing them with a graph of barometric highs and lows, you could find that the weather has more to do with your health than you thought.

In the Field and Garden

In the fields, most winter wheat has sprouted. Under the late autumn sky, the sugar beet harvest has ended.

Mulch the wet perennial beds to prevent drying. Around the yard, stake young shrubs and trees. Wrap young transplants to protect them against frost cracking. Clean up the last of the garden weeds.

In southern counties, tobacco stripping is well underway, and traditional tobacco markets open as November's fourth week begins.

Cut wood throughout the rest of the month under the waning Moon. Test and feed your garden soil.

Almanack Classics

The Worst Thing I Ever Did

From the memories of Maurine Lamb Johnson (Born 1904)

I believe the worst thing that I ever did was putting flypaper on my brother Robert's head and mine.

In those days, people used big sheets of flypaper and put them around on tops of tables and furniture. There were no fly sprays then. When the papers were sufficiently full of buzzing flies, people burned them and put out new ones.

The wind had blown some sheets of flypaper full of flies on the kitchen floor. I thought that it would be fun to put them on our heads.

I patted one down on Robert's head, and then put one on mine. But because of my hair ribbon, mine didn't stick too well. When Mother came in and found us, I think she nearly fainted.

Mine came off easily, but Robert's was an awful problem. She first tried pulling a little off at a time. It hurt him

(Poor Will continued on page 14B)

RETIREMENT AUCTION

"Late Model Equipment"

jamiescherrerauction.com for Photos

"LIVE ABSOLUTE AUCTION"

SATURDAY, NOV. 27, 2021, 9:30 AM SHARP!

LOCATION: 15750 HIGHWAY 1, RIDGWAY, ILLINOIS

Please practice social distancing!

COMBINE, HEADS, TRACTORS, PRECISION AG: CIH 7230 AFS combine, duals, RWA, chopper, spreader, Field Tracker, extended wear pkg., Pro 700 monitor, 2.4xx eng. hrs., 1.7xx sep. hrs., (Ag Leader or CIH ready); CIH 2162 flex draper head, 35'; CIH 3408 corn head; Maurer 35' header trailer; Unverferth HT 25 header trailer; CIH Steiger 450 HD 4 wheel drive tractor, 480/80R50 duals, 3 pt., 4 Rem., 1000 PTO, Lux interior, Ag Leader Integra w/Paradyme antenna w/Ag Leader hyd. steering valve, 2.8xx hrs.; CIH 280 Magnum tractor, 480/80R50 duals, MFWD, 380/80R38 duals, 540/1000 PTO, 5 Rem., CIH Auto Guidance Nav III w/372 receiver WASS, Pro 7000 monitor, high capacity hyd. pump, suspended front axle and cab 8xx hrs.; CIH 275 Magnum tractor, duals front and rear, 480/80R50, MFWD, 380/80R38, 1000 PTO, 4 Rem., high capacity hyd. pump, (Ag Leader, In Command 1200 ready), 2.9xx hrs.; IH 806 tractor, diesel, M&W turbo, 3 pt., 540/1000 PTO, 18.4x34, 6.8xx hrs., (Jack's dad bought new); Ford 3930 tractor, diesel, 2 post ROPS, 3 pt., 540 PTO, 1.7xx hrs.; Ag Leader in Command 1200 w/Paradyme RTK unlocked antenna, ECU ISO steering control, steering and liquid application unlock; Extra Ag Leader Integra display; ISO steering valve; Misc. Ag Leader cabling. **SPRAYER, BACKHOE, NH3 APPLICATOR, FORKLIFT:** CIH Patriot 4420 self propelled sprayer, 1200 gal. s.s. tank, 60'/90' boom; 20" spacing, Aim Command, 380/90R46 tires, Ag Leader Integra w/Paradyme RTK unlocked antenna, Norac boom control, liquid product module, 2.4xx hrs.; 4-650/65R38 sprayer floater tires; Case 580 Super M backhoe, cab, AC, MFWD, Extend-A-Hoe, 3.1xx hrs.; CIH NPX 5300 NH3 applicator, 14 knife, no-till, DMI sealers, Raven cooler and controller, 3 pt.; Clark CY 40B forklift, 4,000 lb., LP gas, hyd. side shift, 7.00x12 pneumatic tires. **GRAIN CART, TRUCKS, TRAILERS, SIDE BY SIDES:** J&M 875-18 grain cart, 30.5x32R1, Digi Star scales, hyd. adjust downspout; '94 Peterbilt 378 semi-truck, Detroit 60 Series, Super 10 trans, AC, air ride, wet kit, day cab, 1,xxx,xxx miles; '97 International 9100 truck, 3,000 gal. SS hopper bottom tank, Cummins N13, 9 spd. trans., 3" pump, fresh water tank, 527,xxx miles; '92 Freightliner FLD120 truck, Detroit 60 Series, 9 spd. trans., w/Wheeler 18' rock/grain bed, 2-way tailgate, pintle hitch, 937,xxx miles; '97 Ford F350XL truck, 2WD, V8-460, auto. trans., Bradford 10' steel flat bed, gooseneck and receiver hitch, 196,xxx

miles; '94 Trailstar 30' alum. dump trailer, air suspen., alum. wheels, elec. tarp; '88 Ti-Brook 36' alum. dump trailer, spring suspen., elec. tarp, grain chute; '79 Butler 14' t.a. trailer, 10,000 lb. GVWR, tilt, elec. brakes, bumper pull; '16 Honda Pioneer 1000 UTV, 4WD, power steering, front windshield, rear window, soft doors, 7,xxx miles; '04 JD Gator RPX 4x4, 342 hrs. **PLANTING, TILLAGE, COMPRESSOR:** Kinze 3600 Central Fill planter, 16/31, hyd. drive, Precision V set corn meters, vacuum, Keaton seed firmers, Yetter no-till, Copper head closing wheels; J&M 375 ST speed tender, scales, remote, triple axle trailer; Landoll 7431 VT Plus 29' vertical till disk, single rolling basket; CIH Tiger Mate 200 field cult., 39', doublefold, 5 bar spike harrow; McFarlane HDL, 1100 spike harrow, 40'8", 12 bar, hyd. fold; Krause Dominator 4850-18 deep till; Yetter 3541 rotary hoe, 41', min-till; IH 770 offset disk, 12'; 2 bottom plow, 3 pt.; 8' ripper, 3 pt.; Sullair 185 air compressor w/JD diesel engine. **MISC.:** Bush Hog 12720 mower, 8 tires, 1000 PTO; 2 Hutchinson 10"x72' grain augers w/swing hoppers; Hutchinson 10"x61' grain auger w/swing hopper; Ferguson rotary ditcher, 540 PTO, 3 pt.; 20' bin sweep auger; 30"x8' grain bin unloading auger; 10"x61' auger flighting; 18" bottom auger for J&M 875 cart; Bush Hog 176 hyd. blade, 10'; Kinze mechanical drive wheels; 31 row Yetter spike closing wheels; 62 gauge wheel rubber; 2 CIH 1000 lb. wheel weights; 9 IH suitcase weight, 100 lb.; roll of NH3 hose; Banjo quick connect couplers; several used utility poles; 550 gal. fuel tank w/12v. pump; 300 gal. overhead fuel tank; 100 gal. L fuel tank; 1000 gal. water tank on trailer; 500 gal. fence row; sprayer; several used truck tires (some on rims); items used daily on the farm!!! **MOTOROLA FM UHF 2 WAY RADIOS:** 8 Digital mobile radios; 1 digital portable radio; 4 narrow band analog mobile radios.

MARY LEE SAUNDERS OF CARM, IL WILL SELL THE FOLLOWING: JD 616 mower, 6', 3 pt.; Land Pride RB1572 blade, 6', 3 pt.; 2 bottom plow, 3 pt.; 1 bottom plow, 3 pt.; Burch 6' cultivator, 3 pt.; Huskee 22 ton log splitter; Earthquake rear tine tiller; Kohler 1-KW stand by generator, Ford 4 cyl. LP gas engine, 121 hrs.; 325 ga. poly water tank; cutting torch w/cart; log chains; RCBS reloading kit, 22 cal.; chain binders; RR crossing sign; 2 ATV 12v sprayers; garden planter; antique hay grapple; #5 stone jug; 10 gallon crock; 2 wheel dolly.

NOTE: Folks, John M. (Jack) Jackson has decided to retire after 46 years of farming. He has taken excellent care of his equipment with a great maintenance program. You don't want to miss this auction if you need some quality equipment. Tell everyone and don't be late!!

Terms: Cash or good check with proper ID. No buyer's premium!

JOHN M. (JACK) JACKSON

15750 Highway 1, Ridgway, IL 62979 - 618-841-7053

JAMIE SCHERRER AUCTION CO.

Ridgway, Illinois • 618-841-1919 • IL Lic. #440.000234

Thank You for saying you saw it in Farm World!

Trennepohl Farms

Right By Design

Female Sale

Saturday, November 27 at 1 pm

On the farm near Middletown, Indiana | 6591 W CR 625 N - Middletown, Indiana
Selling 70 Simmental, Sim-Solution, and Angus Females - Bred & Open



For your FREE copy of our sale reference catalog log on to primetimeagmarketing.com or contact the marketing agent.



PO Box 305 - Perrysburg Ohio 43552
office, 877.800.9230
www.primetime.marketing.com



6591 W County Road 625 N - Middletown, IN 47356
765.620.1700 - Scott
765.620.0733 - Jeff
www.trennepohlfarms.com

Join us Friday & Saturday for cattle viewing, entertainment & Hoosier Hospitality!

The Best from Our Working & Winning Cow Herd!

ONLINE ONLY FARM TOY AUCTIONS

Over 1200 lots selling in 2 sales
Sale #1 ends Nov. 22
Sale #2 ends Nov. 29



LARGE VARIETY OF MAKES, MODELS & SCALES

TOY FARMER - FARM TOY MUSEUM
PRECISION SERIES - FIRST GEAR - SPECIAL EDITIONS - SCALE MODELS - WINROSS



BidUnitedEdge.com
(419) 298-1100

Auctioneer: Darren Bok, CAI, CAS
Owner: The Late Tom Van Coppenolle

LIVE INTERNET BIDDING
Visit SchraderAuction.com for Details
or call 800-451-2709.

FARM EQUIPMENT

Auction

2143 Rd 96,
Payne, OH 45880
Paulding County

SATURDAY, DECEMBER 4 @ 10:30 AM





LOCATION: 2143 Rd 96, Payne, OH 45880 • From Payne, OH, travel N on St Rt 49 to Rd 96. Then W (left) approx. 3 mi. to auction OR From Edgerton, IN, travel E on St Rt 613 1 mi. to Rd 11. Then N (left) 1.5 mi. to Rd 96 the E (right) ¼ mi. to auction.

- **1993 JD 4960 MFWD tractor**, 18.4R-46 tires & hub duals, 16.9R-30 fronts, 3 remotes, 3pt & coupler, pto, front weights (only 4056 hrs)
- **1979 JD 4440 tractor**, 18.4R-38 tires, 2 remotes, Power beyond, 3pt & coupler, pto, Easy step, front weights, 7199 hrs
- **1976 JD 4430 tractor**, 18.4R-38 tires, 2 remotes, 3pt & coupler, pto, Easy step, front weights, 7299 hrs
- **1998 JD 9510 combine**, 30.5L-32 tires, 14.9-24 rears, Mauer ext, Green Star ready, chopper, chaff spreader, Hyd unit for JD 600 heads, 2738 eng hrs, est 2200 sep hrs
- **25' 2008 JD 625F Hydra flex head**, fore & aft, light package
- **2008 JD 606C cornhead 6x30**, hyd deck plates, knife rolls, light package
- **25' 2008 J&M head cart**, light package
- **2005 Dodge Ram 2500 pick-up**, Cummins turbo diesel, Quad cab, auto, AC, heat, locks, Reese hitch, Linex bed liner, Truxedo low pro, Tonneau cover, 88,484 miles (1 owner)
- **20' JD 750 no-till drill**, 7.5" spacing, markers, Remlinger hyd poly fill auger, firmers
- **24' 2015 Kuhn Krause 6205 soil finisher**, hyd fold, 9" spacing, 10" sweeps, K-tine, 3 bar harrow w/rolling basket, light package
- **2009 JD 2100 minimum till inline ripper**, 4 shank, spring loaded, 3pt, wear guards, spring loaded firmers
- **15' 2019 Woods BW 15.50 rotary mower**, hyd fold, stump jumpers, chains (like new)
- **(4) 2010 J&M 385 gravity wagons**, cement tires, brakes, Agri cover roll tarps, light package
- **AG systems nurse trailer**, tandem, 1000 gal poly tank & sump, Honda 160 motor & pump
- **20' JD 400 rotary hoe**, end toe, 3pt
- **Woods Du All 50 FL forklift attachment**, 3pt
- **JD AC-1500 EH pressure washer**, hot water, 1500 psi, 2.0 GPM, elec.
- **JD ACI-8GH portable air compressor** Honda GX 200 motor
- **(2) sets 18.4x38 T-rail duals**
- **Lankota 3pt head mover**
- **JD cutting platform wedge kit**
- **JD 9500 or 9510 bean screens**
- **Misc JD cylinders**
- **Misc implement tires w/rims**
- **JD single point hook-ups**
- **JD hyd cylinders**
- **Lincoln battery grease gun**
- **New 2 ½ gal water fire extinguishers**
- **Schuck 750 RTR cushion hitch**
- **Rolls of chain**
- **Fasse hyd valve**
- **Fight ext for 600 JD flex head**
- **Kuhn Krause 6205 shanks & parts**
- **Banjo fittings**
- **Sweeps & bolts**
- **JD drawler clevis hitch**
- **Hyd fittings**
- **1972 JD 4020 diesel tractor**, 18.4-34 tires, 1 remote, 3pt, pto, Factory cab, insulation perfect, 6345 hrs (original paint) **OWNER:** Brian Young • 419-786-0075

Inspection Date: Fri, Dec. 3 from 9am-3pm

OWNER: John & Patty Young • Ph: 419-576-6235
Auction Manager: Ritter Cox • 260.609.3306 #63198513759, #2004000057

SCHRADER 800.451.2709 • SchraderAuction.com
Real Estate and Auction Company, Inc.

Cook Simply

FROM PAGE 8B

Waldorf Turkey Salad

2 cups white and dark turkey meat, cut in chunks
2 large celery ribs, cut in matchstick pieces, ¼ inch by 1 inch
1 large tart apple diced in ¼ inch pieces

1 cup chopped walnuts
½ cup raisins
1 ½ cup nonfat, plain yogurt
1 tablespoon orange zest
2 teaspoons dried tarragon
Salt and pepper to taste

In a large bowl, combine turkey, celery, apple, walnuts and raisins. In a smaller bowl, combine yogurt, orange zest, tarragon and salt and pepper. Mix well and toss over turkey mixture. Adjust seasonings to taste. Cover and refrigerate for at least 1 hour, allowing flavors to blend. Serve with leftover rolls and cranberry sauce.

Savory Turkey Salad

2 cubes cooked, chopped turkey
½ cup sliced celery
½ cup chopped olives
1/3 cup mayonnaise
½ teaspoon poultry seasoning
½ teaspoon salt
1/8 teaspoon onion salt
Dash of pepper

Mix mayonnaise, salt, poultry seasoning, onion salt and pepper. Toss with turkey and celery. Cover and refrigerate for at least 2 hours. Serve with rolls.

Call Michele At:
1-800-876-5133, Ext. 122
For Auction Advertising
Information

Harvest Turkey Rice Pilaf

1 medium onion, chopped
1 stalk celery, chopped
1 cup mushrooms, sliced
1 clove garlic, minced
1 tablespoon olive oil
1 cup long grained white rice
1 ¾ cup broth
½ teaspoon rosemary
½ teaspoon thyme
2 cups cooked, diced turkey

Saute onion, thyme, rosemary, garlic and celery in oil until tender. Add broth, add rice, cook and stir. Bring mixture to the boil. Reduce heat, cover and simmer for about 12 minutes. Add turkey, cover and simmer 5-10 minutes until rice is tender, turkey is heated throughout and liquid is absorbed.

Hearty Turkey Stew

1 cup sliced celery
1 cup chopped onion or leek
1 tablespoon olive oil
1 32-ounce carton chicken or turkey broth
2 cups peeled and cubed sweet potatoes or Yukon gold potatoes (can use both types)
1 9-ounce frozen green beans
1 14 ½-ounce can diced tomatoes
2 teaspoons Worcestershire sauce
1 teaspoon dried oregano
½ teaspoon dried rosemary
½ teaspoon dried sage
1 pound cooked turkey cut in bite-sized chunks

In a large Dutch oven, saute oregano, rosemary, sage, celery and onion or leek until tender. Stir in broth, potatoes and frozen green beans. Bring to a boil, cover, reduce heat and simmer for 20 minutes. Stir in undrained tomatoes and Worcestershire sauce. Stir in the turkey and bring the pan back to boiling. Cover, reduce heat and simmer for 5 more minutes. Salt and pepper to taste.

Fall Farm Consignment Auction

Saturday, November 20, 2021 • 10:00 A.M.

Location: 7865 E. U.S. 33 N., Churubusco, IN
Directions: 1.2 miles north of Churubusco on U.S. 33 (7865 E. Hwy. 33 N.)

We are still taking consignments for our fall auction!



VARIOUS PEDAL TOY ATTACHMENTS!

Our fall farm consignment auction is Saturday, November 20th at 10AM.

As we did this spring, our friends from the Metzger team will be here working with our team. We will be using their new platform **Bidmetzger.com** for the online bidding in this sale. Please give us a call to get your items advertised so people can see ahead of time what will be here!

The check-in dates to bring your items are **NOVEMBER 13 9am-6pm** and **NOVEMBER 15, 16, 17 & 18, 9am-6pm.**

We will have the shuttle bus running to bring people to sale site for those that park along the road.

Please call or text 260-246-3778 to consign your items.

— Early Consignments —

TRACTORS - SKID LOADER - TRAILERS - SEMI

Allis Chalmers 7060, duals, dual PTO, approx. 450 hrs. on overhaul, 4,856 total hrs., power director trans; Allis-Chalmers D17 ps, 3 pt., NF; Allis-Chalmers D15 Series II w/Kelly loader, shuttle shift; Allis-Chalmers WD45 wf, ps, 3 pt., belt pulley; Allis-Chalmers C w/belly mower; Farmall 706 gas, wf, fast hitch; Farmall H; Case 830 diesel w/loader; 1972 Case 1070 diesel w/cab, 5,378 hrs., power shift; John Deere 2510, gas, nf, 3,488 hrs., overhauled at 3,100 hrs., NICE; Minneapolis-Moline 602 Diesel, wf; Gehl 4510 gas skid-loader; 1997 Hurst 20ft flatbed utility gooseneck trailer; 1962 24ft semi dump trailer, used this fall; 1987 freightliner semi-tractor, day cab, 400 big cam cummins, 10 sp., 673,380 mi., wet kit; 16 ft. heavy duty flatbed trailer w/pintle hitch; flatbed for shortbed pick up;

EQUIPMENT

Hyd. livestock cart; farmhand 8 bale accumulator, 8 bale hyd. grapple; Case IH 5400 no-till drill, 20 ft.; Arts Way 475 feed grinder; White 255 18 ft. disk; IH 10 ft. disk; Bush Hog 90" 3 pt. finish mower, 60" woods 3 pt. finish mower; Melroe 244 grain drill; New Idea 213 double beater manure spreader; IH 530 PTO manure spreader; J&M gravity wagon; double chain elevator w/electric motor, IH 1250 feed grinder, long unload auger; New Holland 268 sm. sq. baler; John Deere 14T sm. sq. baler; JD 110 14 ft. disk; hay elevator; running gear; 10 ft. transfer auger; New Holland 357 feed grinder, hyd. load auger; New Idea ground driven manure spreader;

PEDAL TOY ATTACHMENTS - SIGNS

Ford 4-row planter; Ford disk; Ford 5x plow; IH 4-row planter; IH disk; IH 5x plow; IH grain drill; IH sprayer; Grain auger & bin; John Deere 2-row planter; JD disk; JD 2x plow; handmade JD and Minneapolis Moline signs, golf items;

MISCELLANEOUS

12 ft. corral gates; Jon boat w/trailer-no title-; sears garden tractor; Toro 120 grounds master commercial mower; wagon load of misc. tools; snow plow w/mount and pump; PTO generator; round calf hut; pr. 18.x48 Firestone 23 degrees tires; pr. 380/85/34 tires; (4) 9.00x20 tires on 8 bolt wagon rims; Premier 8 ft. quick-attach snow box; west coast semi mirrors; pr. 7.50x16 3-rib tires; (3) new metal office desk;

Terms: Cash or Good Check. **Food and restroom available.**

Not responsible for No show items, items and descriptions are how the items were represented to auction company by the seller.



Nicodemus
AUCTIONS LLC
Churubusco, IN 46723

Auctioneer License Information: AU10800122 AuctionZip Auctioneer ID# 49276

• Emma Nicodemus	• Jason Nicodemus	• Kris Heindold	• Al Gaff
• Jordan Nicodemus	• Tyler Coffelt	• Pam Ott	• Nancy Gaff

— Providing Farmers with a Better Way to Sell Their Farm, Personal Property, Equipment or Real Estate —

Teamed with Metzger Property Services • Chad Metzger @ 260-982-9050

Poor Will

FROM PAGE 12B

so much so she decided one big yank wouldn't hurt worse. But it did.

I probably got a good spanking this time from my dad, as I deserved it. We always said that Mother switched us more often, but Dad did it the hardest.

Journal

The temporal countryside takes on its autumnal contours from the increasingly violent movements of the Earth's atmosphere as it tilts away from the sun.

Graphs of barometric pressure reveal many of the topographical patterns of the season. August's barometric configurations are slow and gentle like low, rolling dunes. Heat waves show up as wide plateaus. Thunderstorms are sharp, shallow troughs in the mellow waves of the atmospheric landscape.

At the close of Late Summer, the year has begun its ascent to the steep cliffs of December. By the end of September, the barometric waves are stronger; the high-pressure peaks become taller; the lows are deeper, with almost every valley bringing rain.

Tapering floral sequences and the gradual surge of leaf turn occur amid the diminishing prairie of Early Fall. From the broad barometric lowland of warmth with its six months of birdsong and its hundred days of insect calls, the Sun pulls the land up into the foothills of the year where asters and goldenrod bloom and where trees are gold and red.

But then Late Fall is the rough piedmont of another country, stripping foliage, putting buds into dormancy, burning away the undergrowth and revealing the dark hillsides. At the start of Early Winter, December's great range of cold and snow fills the horizon. Beyond it lies another immense upland, the frigid, high plateau of Deep Winter in which nothing ever seems to grow or change until the ground crumbles and gives way, shattered by thaws, and time tumbles down into the sudden, stormy gorge of March.

Poor Will Wants Your Stories

Poor Will pays \$5 for unusual and true farm, garden, animal and even love stories used in this almanack. Send yours to Poor Will's Almanack at P.O. Box 431, Yellow Springs, Ohio 45387 or to wlfelker@gmail.com.

ANSWERS TO LAST WEEK'S SCKRAMBLER

In order to estimate your SCKRAMBLER IQ, award yourself 15 points for each word unscrambled, adding a 50-point bonus for getting all of them correct. If you find a typo, add another 15 points to your IQ.

DURABLE
RELIABLE
NOTICEABLE
CAPABLE
ACCEPTABLE
LIKEABLE
AVAILABLE
VALUABLE
IRRITABLE

BLEAURD
ABELILER
CEABLEITON
AACPBLE
TABLECCEAPE
KEABLEIL
VAAILLABE
VAALLUBE
IRIRATBLE

THIS WEEK'S RHYMING

SCKRAMBLER
REECSS
SSCCAE
SSSCEBA
SSSPPUER
FESSNOC
NOCSSERG
MEPSSER
DDSSEAR
PIMSSER
SSSERPMOCED

Bill Felker's Poor Will's Almanack for 2022 is now available. In addition to weather, farming and gardening information, reader stories and astronomical data, this edition contains 50 essays from Bill's weekly radio segment on NPR radio, WYSO. For your autographed copy (by media mail), send \$22 to Poor Will, P.O. Box 431, Yellow Springs, OH 45387. Or order from Amazon or from www.poorwillsalmanack.com.

Copyright 2021 - W. L. Felker

ABSOLUTE AUCTION

~2 Nice Auctions-1 Location~

LOCATION: 5601 Henryville-Otisco Rd. Henryville, In.

SAT. NOV. 20, 2021 • 9:30 a.m.

DUMP TRUCK, SKID STEER, TRACTORS, VEHICLES

2005 I.H.C. 5600 tri-axle dump truck Cummins ISL eng., 8LL trans., 16 ft. bed w/power tarp 520,000 mi.-nice truck!; 2004 Case 70XT skid steer 5 ft. bucket 1700 hrs.-nice; J.D. 750 diesel tractor w.f., 3 pt., 841-one owner hrs.-nice; Ford 600 gas tractor w.f., 3 pt., good tires-nice; 2010 Dodge Charger SXT 3.5 L. H.O. red, rear spoiler, all power, 147,500 mi.-nice; 1999 Ford F-350 7.3 L. diesel, new trans., s.r.w. 4x4, flatbed w/g-neck, work lights, new tires, Curtis snow plow, Meyer salt box-sharp; 2005 Honda Odyssey van, leather, all power runs/looks good 214,000 mi.; Woods Dixie Cutter MD160 5 ft. bushhog; 3 pt. 5 ft. grader blade; **Also Selling:** Tools, Shop Items, Lawn and Garden Items, Video Arcade Machines, Workout Equip., Furniture **Seller:** Bill and Sherry May

ABSOLUTE AUCTION #2

BULLDOZER, SKID STEERS, MINI EXCAVATOR, TELEHANDLER

J.D. 650H bulldozer 6338 hrs. 6 way blade-runs good; 2018 J.D. 333G skid steer 7 ft. bucket, rubber tracks, 700 hrs. c.a.h.-nice; 2015 J.D. 333E skid steer 7 ft. bucket, rubber tracks, 726 hrs., c.a.h.; 2014 J.D. 27D mini excavator rubber tracks 2122 hrs. 1 & 2 ft. buckets, hyd. thumb-runs good; 2007 JCB 506C telehandler diesel, good tires showing 767 hrs.;

TRUCKS, G-NECK TRAILER, CAMPER, UTV

2015 Dodge 4500 Cummins diesel truck 88,000 mi. reg. cab, steel flatbed; 1993 Ford L8000 tandem axle dump truck diesel, 10 spd., good tires, 14 ft. bed; 2014 Big Tex g-neck trailer 35+5, 48 in. spread axle; 1987 Forest River Wildcat 28 ft. pull type camper; Benche UTV-needs work **Seller:** State of Indiana-Van Willis, Receiver for Indiana Attorney General Todd Rokita

~Go to heilauktion.com for full ad, pictures & terms~

Family-owned. Southern Indiana & Louisville's Premier Auction Team



(812) 294-4451

HEILAUKTION.COM

📧 auction@heilauktion.com

📍 FIND Us! 👍 Us!

Auction Service

Specializing In YOUR Auction. Since 1989.

STEVE HEIL - AUCTIONEER #AU09100061

Live & Online Bidding

MIDWEST CONSTRUCTION & FARM EQUIPMENT PUBLIC AUCTION

Saturday, December 4th • 10AM EST

Heavy Construction Equipment, Trucks, Trailers, Farm Tractors, Cars, Trucks, Mowers, Side by Sides and Misc. Items from Several Estates

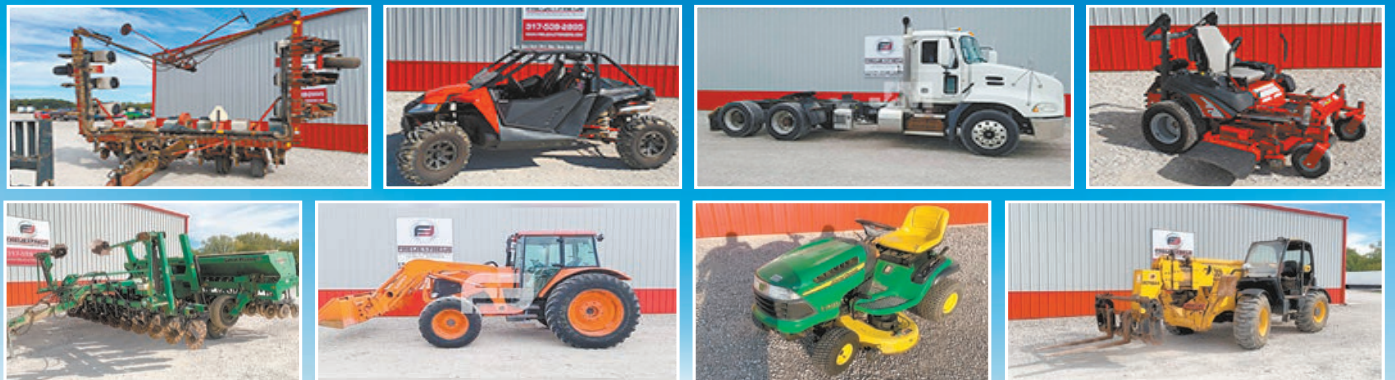

FREIJE & FREIJE

A Jeff Martin Auctioneers, Inc. Partner

2340 W US Hwy. 40, Clayton, IN 46118

IN Lic#AU11100120

1-844-450-6200 • FreijeAuctioneers.com

CRIFE'S AUCTION SERVICE
3247 East State Road 28
Tipton, IN 46072
http://www.cripesauction.com

Wade Crife
Auctioneer
#AU11000034
765-860-6959
765-675-6909

WANTED
GOOD USED FARM EQUIPMENT
TO INCLUDE IN
DEC. 18, 2021
FARM CONSIGNMENT AUCTION

We Buy, Sell or Trade - Call: 765-675-6909

BEN HIGGINS AUCTION ★ BEN HIGGINS AUCTION ★ BEN HIGGINS AUCTION ★ BEN HIGGINS AUCTION ★ BEN HIGGINS AUCTION

BOBLENZ ESTATE FARMLAND AUCTION

**204.5 +/- PRODUCTIVE ACRES
BIG ISLAND & CLARIDON TOWNSHIPS
WESTERN & EASTERN MARION CO.**

WEDNESDAY, DECEMBER 8 @ 5:30 PM

AUCTION SITE: 1299 CAMPBELL RD., MARION, OH 43302
½ mi. S. of Whirlpool, signs off S.R. 95 W. & 739 @ edge of town.

Estate of Rosemary (James) Boblenz Marion Co. Probate Case # 21 EST-00239. Great opport. to purchase good high percentage tillable crop land. All systematically tiled! In the Boblenz & Uhl family for sev. decades.

TRACT #1: 126.728 +/- acres, 115.33 tillable & 8.12 +/- wooded. Lots of road frontage being 962.43' on Prospect-Upper Sandusky Rd. N. and 1,409.79' frontage on Kenton-Galion Rd. W.
TRACT #2: 64.51 +/- acres, 64.08 +/- tillable of which 4 acres are in CRP program, .58 acre woods, 814.62' road frontage on Holland Rd. **NOTE: Offering tracts 1 & 2 (only) together as one whole 191.238 +/- farm. Using the multi parcel auction method. Selling in the manner that brings the most money.**
TRACT #3: 13.242 +/- acres, 12.99 +/- tillable w/ 224' frontage on S.R. 95 E. (between S.R. 23 & 98 and around the corner of JD Dealership). This tract has lots of extra potential for Ag, Business or potential Homesite.

TERMS & CONDITIONS: SEE higginsauctions.com FOR FULL LISTING!
Co-Executors: Teresa A. Mantey & Vicki Burnham/ Attorney: Mr. Kevin Hall



BEN HIGGINS
Realty & Auction Co., LLC
SINCE 1969

BEN HIGGINS
REALTY & AUCTION CO., LLC
740-387-5111/740-389-6202
www.higginsauctions.com

BEN HIGGINS AUCTION ★ BEN HIGGINS AUCTION ★ BEN HIGGINS AUCTION ★ BEN HIGGINS AUCTION ★ BEN HIGGINS AUCTION

Cattlemen's confession to a sheep-raising past

I know many cattlemen will think and purebred flocks. One time I less of me but I confess, I used to was called to shear a bunch of raise sheep. Oh sure, I raised hogs." Years ago, the term cattle too but that was for "hog" was used to describe a respectability, the sheep I sheep older than a lamb that raised to make a buck. (Pun had never been shorn. I hated intended.) shearing hogs because the fleece

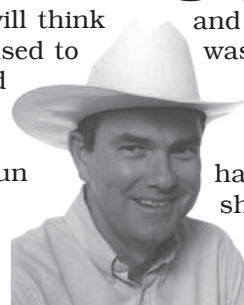

It's THE PITTS By Lee Pitts

It's hard to exaggerate cattlemen's traditional hatred for the woolly things. They used to say that "everything in front of a sheep is eaten and everything behind is killed." They also said that "there's nothing dumber than sheep except the man that raised them."

I must be pretty stupid because I raised them for a long time and enjoyed it. Ranchers believed that if their cows were exposed to sheep for long periods, they noticed the intellect of their cows and their cowboys would be decreased. Maybe that's why Charles Russell hated them so. When Charlie left St Louis for Montana, he tried to find work on a cattle ranch but finding none he signed on with a sheep outfit and only lasted two weeks. It left such a bad taste that in all of the 3,500 works of art that Charlie produced there's not a sheep in any of them!

Historically, cattlemen believed that sheep had a gland between their hooves that exuded a substance that sterilized the ground. They even thought that cattle would refuse to go on to a pasture previously grazed by sheep. I've found this to be patently false. As long as I didn't let the herd, or the flock, stay in one place too long, I found that my very best grazing was on the land where I'd previously run the two together. I became a believer that "whatever the hoof of sheep touches turns to gold." That's why many old ranchers called their sheep "Mortgage Lifters" and I admit there were many years we wouldn't have shown a profit without the sheep.

We know ranchers hated sheepherders but do cows hate sheep? There was only one time that I saw even the faintest hostility between sheep and cattle. I used to shear a lot of sheep in my younger years, mostly small commercial and I had to suffer some sexist jokes. I also had to import ropers to get my calves worked and even then I had to hide the sheep and any paraphernalia I used to raise them. There was a scare one year when an imported roper thought he saw some sheep manure, but I told him the pellets were from the giant jackrabbits that roamed the area. He fell for it hook, line and sinker. I figured his mental capacity must have been reduced from possibly hanging around sheep in the past.

www.LeePittsbooks.com



CLEVER FARMS EQUIPMENT AUCTION

FRIDAY, DECEMBER 3RD AT 10:30AM

13676 Foundation Road, Croton, Ohio 43013



EQUIPMENT INSPECTION:
Sat., Nov. 27th, 9 AM-12 NOON

AUCTION DIRECTIONS: From Sunbury, OH Take State Route 36 east 4 miles to Meredith State Road. Take a slight right turn on Meredith State Road and travel 1.7 miles to North County Line Road. Turn right onto North County Line Road and travel 1 mile to Foundation Road. Turn left on Foundation Road and travel to the auction site. From Johnstown, OH Take State Route 37 west 3 miles to Clover Valley Road. Turn right (north) on Clover Valley Road and travel 5 miles to Foundation Road. Turn left onto Foundation Road and travel approximately 2 miles to auction site.

TRACTORS
John Deere 8230 tractor, MFWD, 480 / 80 R 50 tires & duals, rear wts, 420 / 85 R 34 front tires & duals, 3 pt, 1000 pto, 4 hyd remotes, front wts, 5104 hrs, SN RW8230P017710
John Deere 7730 tractor, MFWD, 18.4 R 42 tires & duals, 380 / 85 R 34, front tires, 3 pt, 540 pto, 3 hyd remotes, front wts, 2786 hrs, SN RW7730D008062
John Deere 7200 R tractor, MFWD, 380 / 90 R 50 tires & duals, 380 / 85 R 34 front tires, 3 pt, pto, 3 hyd remotes, 3376 hrs, SN L06415D546090
John Deere 6415 tractor, 18.4 / 34 tires, 3pt, 540 pto, 3 hyd remotes, 3,076 hrs, SN L06415D546090
John Deere 6110L tractor, MFWD, 420 / 85 R 30 tires, 320 / 85 R 24 fronts, 3 pt, 540 pto, 2 hyd remotes, sells w/ JD 640 loader w/ 7' bucket, 2120 hrs, SN L06110V236407
John Deere 3020 tractor, diesel, narrow front, 16.9-34 tires, 3 pt, 2 hyd remotes, 540 pto, shows 4768 hrs, SN T113R084943R

PLANTING & TILLAGE
15' John Deere 1590 no-till drill, elec rate controller, 7 ½" spacing, markers, wired for monitor, SN 1N01590XJD775169
Kinze 3600 8 row x 36" planter, single disc, 2x2 fert, in furrow Keeton fert, no-till, ground drive pump, insecticide
21' 9" John Deere 2310 mulch finisher, hyd fold, 5 bar harrow, walking tandems
18' Sunflower 1232 disc, Rock Flex, 9" spacing, rear hitch, hyd fold
Blue Jet 28% applicator, 7-knife x 36", 500 gal tank, ground drive pump
10' John Deere 950 cultimulcher
13-shank International disc chisel
2 row planter, ground drive, 3 pt

HARVEST
Case International 6130 AFS Axial-Flow combine, 900/60 R 32 drive tires, 540/ 65 R 30 rear tires, 4x4, bin ext, specialty rotor, 2246 eng hrs, 1558 rotor hrs, SN YCG009032
Case International 3406 6x36" row corn head, poly, knife rolls, single point hook up, SN Y95019275
26' EZ Trail 680 header cart, 20.5 x 3.0-10 tires
35' Case International 2162 draper head, single point hook up, fore & aft reel, SN YCZ17893
36' J & M header cart, lights, ST 225/75 D 15 tires
Killbros 1160 grain cart, corner auger, 24.5-32 tires, lights, scales, 1000 pto, roll tarp
10" x 62' GSI grain auger, hyd raise, top drive 540 pto
10" x 62' Hutchinson grain auger, hyd raise, top drive, 540 pto
10" x 31' Hutchinson unload auger, manual raise w/ electric single phase motor
8" x 50' grain auger, top drive 540 pto, manual lift
Unverferth 2750 Seed Runner seed cart w/ belt conveyor, tandem axle, double hopper, Digi-Star scale, Honda CX 390 power unit, SN D61920109
Killbros 350 gravity bed wagon
(4) 275 bushel Unverferth gravity bed wagon, 12.5 L 15 tires
Killbros 500 bushel gravity bed wagon, dble door/dble compartment, 10.00-20 tires

(3) 300 bushel gravity bed wagon, 12.5 L 15 tires
 (3) Unverferth GB 325 gravity bed wagon, 16.5 L 16 tires

TRUCKS
1981 International S1700 grain truck w/ 15 ½' bed & hoist, 9.00-20 tires, 5 speed hi-lo, gas engine, 122,397 miles
1994 Ford F700 grain truck w/ 15 ½' bed & hoist, 10 R 22.5 tires, 5 speed hi-lo, gas engine, 100,088 miles
2002 Ford F750 XL Super Duty grain truck w/ 16' bed & hoist, aluminum, 11 R 22.5 tires, 6 speed, roll tarp, CAT diesel engine, 184, 245 miles
2004 Freightliner single axle grain truck, new motor, 252,600 miles, automatic transmission, 16ft. aluminum bed & hoist, roll tarp, VIN 1FVACXDC74HN25142
2012 Ford F350 XLT Super Duty truck, Power Struck, dually, automatic, diesel, 120,388 miles
2017 Mortz 20 + 5 gooseneck trailer, 8' wide, FH series, tandem axle, single wheel, 3 ramps, dble jack, SN 4WXG-F332XH1031025

MISC. SEED EQUIPMENT
Hagie 470 De-tassler/cutter, 4x4, hyd, Ford engine
Hagie 472 Tassle puller, 4x4, hyd, Ford engine
 Approx. 150 units 616 C conventional seed corn, 110-day variety
 Union special sewing machine for seed bags
 Pallet scales
 Brock 500 bushel seed/feed bin

FORK LIFT, ROTARY MOWERS
Yale fork lift, solid tire, side shift, propane, 5053 hrs, SN GLP050VXEUSE084
10' John Deere CX 15 rotary mower, pull-type, 540 pto, hyd fold, SN 1P0CX15GEF2046361
9' Land Pride 45-108, grader blade, 3 pt

TANKS, DYKE, MISC. SHOP ITEMS
 1000 gallon fuel tank
 200 gal square portable fuel tank
 12,000 gal flat btm poly tank
 10,000 gal flat btm poly tank
 1,500 gal cone btm poly tank
 1,200 gal cone btm poly tank
 6000 gal fuel tank w/ pump
 L-shaped fuel tank
 24' x 50' steel dyke w/ plastic liner
 250 cone grass seeder, 3 pt, 540 pto
 Power cords
 (3) Nipco heaters
 Master 300,000 BTU heater
 Shop press • Power hack saw • Lincoln welder
 Pipe threader • Blackhawk drill press
 Harris torch set w/ tanks
 (6) John Deere round wts
 (6) 20' x 18" N-12 tile • Misc. tile
 7,000 watt gas powered generator
 (12) John Deere front suitcase weights

For Equipment Questions Call:
Owners - Clever Farms, Inc.,
James & Carol Clever 740-817-0409
Auction Manager, Nick Cummings, CAI, 740-572-0756
614-626-SOLD • www.thewendtgroup.com

ONLINE BIDDING AVAILABLE



For Online Bidding Questions
Call Nathan Whitney (740) 505-0482

BEN HIGGINS AUCTION ★ BEN HIGGINS AUCTION ★ BEN HIGGINS AUCTION ★ BEN HIGGINS AUCTION ★ BEN HIGGINS AUCTION

BISEL FARM ESTATE AUCTION

(DAY AFTER THANKSGIVING)

FRIDAY NOVEMBER 26, 2021 @ 9:30 AM

LOCATED: 4650 ROME SOUTH RD. (RICHLAND CO.), SHELBY, OH 44875

8mi. E. of Shelby on S.R. 96 to Rome S. Rd., 8mi. S.E. of Shiloh, 12mi. W. of Ashland (Higgins Auction signs off of S.R. 96 and 13.)

Estate of Charles E. Bisel Irrevocable Living Trust. Mr. Bisel was a lifelong farmer passing at 88 years old. He had enjoyed farming with his brothers Richard and Duane. A good old fashion down on the farm live public auction with NO BUYER'S PREMIUM!

AUCTION ORDER: Starting on antiques & shop items for approx. 1 hour. then to equipment. loading available.

TRACTORS- SKID LOADER- ETC.: '71 JD 4520 w/ cab., Turbo, 2 hyds., front wts., 20.8-38 radials, 6343 hrs. showing, less than 1,000 hrs. on rebuilt motor & rear end, SN: 007760.; JD 3020D, N/F, Turbo, 2 hyds., 38" rears, syncro, less than 1,000 hrs. on rebuilt motor, SN: 111945; JD 2020G w/ 48 Q.T. loader 16.9-28 rears, Hi- lo trans., wheels wts., (shows 4,630 hrs) (true hours unknown) JD 60 G row crop, 3pt., 1 hyd., 300hrs. on rebuilt motor; 1950 JD B; 1940 Farmall M; Farmall H, 38" rears, older restoration w/ approx. 200 hrs. on rebuilt motor, SN: 101-202 (note: all tractors running with good rubber) JD 70 skid loader (2 cyc. Onan) 52"

bucket & manure forks (1 owner); (New) JD 3020 button clutch disk; Cat III quick hitch; JD wheel wts. **CRAWLER LOADER:** Cat D-4, 7U series dozer w/ front loader, pony motor (not running). **COMBINE- HEADS-PICKER:** JD 4420 dsl., chopper, cloth seat, 2450 hrs. used this fall; JD 213 grain head; JD 443 (4R-30) high tin cornhead; Oliver No. 5. 1 row pto. corn picker. **GRAVITY WAGONS- TILLAGE- PLANTERS- LIVE-STOCK & FARM EQUIP.- HAY- STRAW-FORAGE- GRAIN BINS- AUGER- FARM ANTIQUES- PRIMITIVES- BLACKSMITH ITEMS- SHOP TOOLS- ETC.- NEIGHBOR CONSIGNMENTS/**



TRUSTEE: CINDY HAUSE
ATTORNEY: JACK STEWART
BEN HIGGINS REALTY & AUCTION CO., LLC
 740-387-5111/740-389-6202 • www.higginsauctions.com

BEN HIGGINS AUCTION ★ BEN HIGGINS AUCTION ★ BEN HIGGINS AUCTION ★ BEN HIGGINS AUCTION ★ BEN HIGGINS AUCTION

Mielke

FROM PAGE 9B

Market Analyst' cites three factors in the cheese price drop. "First, cheese backed up when the largest processed cheese manufacturer in the country suddenly shut down operations due to a cyberattack. Secondly, West Coast port conditions worsened significantly that week (at least according to our network) and this is likely resulting in cancellations in cheese export shipments. Thirdly, we are hearing about more supply chain shortages that are limiting cut and wrap producers' ability to manufacture."

The good news, according to the Analyst, is that "all three are very short-term. And with USA cheese prices as much as 75 cents cheaper than cheese in Europe and Oceania, probably won't last long."

HighGround Dairy's Lucas Fues stated that cheese has been the most volatile of our four main dairy products and blamed port congestion for all but shutting down exports as end users are hesitant to commit to product, not knowing when they will get it.

Butter sales are very strong, according to Central contacts. Retail and foodservice interest has increased, which was seasonally

expected, says DMN, and bulk butter prices have increased, as supplies tighten. Butter plant managers say employee numbers have begun to improve. Time and training are expected to aid the labor shortage of the past year. Cream is reportedly tight and getting tighter. Market tones are healthy, with more bullish than bearish undertones.

Cream is available throughout the West though shipments continue to face delays due to a shortage of truck drivers. Food service demand for butter is strong and retail demand is strengthening, as customers prepare for the holidays. Exports are increasing. Some butter makers are, reportedly, running below capacity due to delayed deliveries of production supplies and labor shortages. Spot availability of butter is limited, as demand continues to outpace production.

The "Restaurant SmartBrief" reports "Menu prices at U.S. limited-service eateries surged 7.1% last month over October 2020 and full-service eateries saw an increase of 5.9%, both record jumps, according to the Bureau of Labor Statistics. Consumer demand for restaurant meals has remained strong, indicating that people are willing to pay the higher prices." Restaurants are vital customers of dairy products, especially cheese and butter.

BLACK FRIDAY AUCTION

Friday, November 26 • 10am CST
Dixon's Auction House, 8621 Hwy. 37, Tell City, IN



Tools! Tools! Tools!

Jet 18" Woodworking Band Saw; Delta Hollow Chisel Mortiser; Rocker Woodworking/Hardware; Jet 6" Long Bed Woodworking Jointer; Jet Belt Sander/Disc Grinder; Sanding Discs & Belts; Craftsman 6" Bench Grinder; Delta Drill Press; Craftsman Contractor Series Exact-1-Rip 10" Belt Drive, 3 HP; Pipe Wrenches; Hammers; Socket Sets - Snap-on, Blackhawk, etc.; Pry Bars All Sizes; C-Clamps All Sizes; Lincoln Arc Welder Idealarc Tig; Saws; Air Tools; Dual Saw; Several Milwaukee Tools, Drills, Grinders; Porter Cable Tools; Sledge Hammers; Craftsman Air Compressor; Large Vise for Drills or Mill; Snap-on Steering Wheel Puller; Crescent Wrenches; Open End Wrenches; Clausing Ibarria BX-32 Drill Press; Brilliant Cut/Off Saw Metal Cut Saw; Large Commercial Band Saw; Metal Cabinet Full of Drill Bits; Baldor Bench Grinder; Amrox Heavy Duty Drill Press; Porter Cable Belt Grinder/Sander; US Electric Tool Co. Grinder on Stand; Hexwire Welder on Cart; Large Amount of Clamps; Homemade Parts Washer; Skat Blast Dry Blast System; Large Old Shop Floor Jack; Large Puller; Several Size Pullers; Black & Decker Valve Refacer Machine; Large Assortment Open End Wrenches - large to small; Vacuum Pump RV Air Conditioner; Large Amount of Power Tools; Barrell Dolly/roller; Small Sand Blaster; 2 Large Electric Claw Hoists; Tarter Fence Dog Pen; Dog House; Cat House; Fence Posts; Ladders; Grumman Canoe; Gas Grill; Metal Patio Table w/6 Chairs; Stant Manufacturing Pressurized Cooling System Tester; TOO MANY TO LIST!



Single Axle Open Flat Bed Trailer
Approximately 6x10

This is just a partial list. See More Photos Online!

TERMS: Statements day of sale take precedence over any printed material.

www.DixonAuctionandRealty.com • 812-547-3721

Auctioneer:
Scott Dixon
AU09000065
812-547-3721

DIXON & DIXON

AUCTIONEERS



★ PHILIP AND PAMELA JENNINGS RETIREMENT FARM EQUIPMENT AUCTION

SHELburn, INDIANA (18 MI. SOUTH OF TERRE HAUTE)

TUESDAY, NOVEMBER 30, 2021 @ 10:00 AM EST

LOCATION: 8046 N Co Rd 75W, Shelburn, IN 47879.

DIRECTIONS: From Shelburn and US 41 take St Rd 48 West 1¼ mile to Co Rd 75 W, turn north and proceed 1 mile to sale.

Phil is proud of his line of low houred machinery as he has kept it serviced, well maintained, and most items shedded.

For complete listing and 100's of photos visit bostoncentury.com

If you can't join us at the Jennings Farm, Online bidding will be available on "SELECT" items at bostoncentury.hibid.com

★ **TRACTORS:** 2010 John Deere 9430, 4x4, bareback, 18/6 "PS", FS 710/70R42, 10-bolt duals, heavily weighted, (4) SCV's, diff. lock, Active Seat, Auto Trac ready incl "Plug-N-Play", CAT 4 draw bar, and more (only 2293 hrs, 425-hp); 2010 John Deere 9430, 4x4, bareback, 18/6 "PS", FS 710/70R42, 10-bolt duals, heavily weighted, (4) SCV's, diff. lock, Active Seat, Auto Trac ready incl "Plug-N-Play", CAT 4 draw bar, and more (only 2626-hrs, 425-hp); 2011 John Deere 9230, 4x4 w/3-pt, lg 1000-PTO, CAT 4/3N fast hitch, CAT 4 draw bar, 18/6 "PS", Michelin 480/80R50, 10-bolt duals, heavily weighted, "Heated Leather Seat", diff. lock, Auto Trac ready incl "Plug-N-Play", and more (only 3593-hrs, 325-hp, NOTE: just pulled planter and grain cart); 1995 John Deere 8100, 2WD w/CAH, 16/4 "PS", 18.4R46, 10-bolt duals, 3-pt, CAT 3/3N fast hitch, 1000-PTO, (3) SCV's, (20) front weights, (1) pr of rear weights, and more (only 3286-hrs, 160-PTO HP); 1980 John Deere 8640, 4x4 w/CAH, "Quad Range", 3-pt, fast hitch, (3) SCV's, 1000-PTO, 20.8x38 duals, and a JD 12' front blade (7249-hrs, 275-hp); **UTILITY TRACTORS / SMALL EQUIP.:** 1976 MF 275 diesel utility w/3-pt, PTO, (2) SCV's, 16.9-28 rubber (4966-hrs, 68-pto hp); 1958 MF 65 gas utility w/3-pt, live PTO, 14.9-28 rubber; 3-pt, 2-bott. and 3-bott. plows; MF 1-sh subsoiler; MF 6', 3-pt blade.

COMBINE and HEADS: 2013 John Deere S680 Corn Combine, 4x4, "Contour Master" w/power bin ext, 7.9M auger, Auto Trac Ready / Harvest monitor, Tristream rotor XTD wear, GS3 touch screen 7" color display, Pro Drive trans w/Harvest Smart, Command Touch multi speed drive, round bar concave, FS 520/85R-42, 10-bolt duals, rear Michelin 750/65R26'S, updated 2-spd chopper, Premium cab (only 1187 / 1629 hrs); 2019 John Deere 735FD, 35' "Hydra Flex" Flex Draper head w/flip over reel (1-owner, has only been over 2000 acs); 2013 John Deere 608C, 8R30 cornhead, single point, hyd deck plates, knife rolls, "Row Sense", (3) sensor header control (1-owner, 6000 acs); Unverferth HT36 head carrier; JD 8R corn head carrier; Meteer 8R down corn reel.

JOHN DEERE TECHNOLOGY (latest software installed): StarFire 3000 receiver (SF II ready); (2) StarFire 3000 receivers (SF I); Green Star 3, 2630 display (SF II Auto Trac, GS 3 "Row Sense"); Green Star 3, 2630 display (SF II Auto Trac); Green Star 2, 1800 display (SF II Auto Trac).

MISC. (partial listing): New Landoll Tillol 86" W wing section beater; cement forms for upto 48' dia grain bin floor; 110-gal p.u. fuel tank w/pump; heavy log chains; ratchet binders; tractor and truck tires; 500-gal poly tank; good 1-ph elec motors upto 2-hp; new Sotera 12-V liquid pump; and much more!

For information regarding the equipment, contact Phil Jennings @ (812) 249-5755 or Jeff Boston @ (812) 382-4440.

TERMS: All items sold "As-Is". Nothing removed until settled for. Cash or Check w/valid picture ID.



Boston Auctions

(812) 382-4440 • Lic# AU01027041 • bostoncentury.hibid.com

"A Farmer, Working For Farmers" Serving IN-IL-KY



Above: Tractors outside of Beckman High School.

Highlights from the National Farm Toy Show

DYERSVILLE, Iowa - Toy collectors headed to Iowa for the National Farm Toy Show, Nov. 5-7, in Dyersville. The show was again in Beckman High School and the auditorium at the National Farm Toy Museum and Commercial Park.

While gas prices were a bit higher this year, the weather couldn't have been better. Balmy weather made brisk sales for outside vendors who said they had great sales during the event that kicked off before the indoor event opened at 5 p.m. on Friday afternoon.

This was the 44th year for the National Farm Toy Show. This year's National Farm Toy Hall of Farm inductee was Neil Fisher, a collector from Winston-Salem, N.C. The national farm toy for this year's show was the John Deere 3010.



WRENCHING TALES
By Cindy Ladage

Due to supply chain issues, the toy was not available for pick up at the show and will be delivered with a small up charge.

As always, there were new things to see at the show. The 2021 show brought an updated farm toy price guide. Another new item available was vendor Lee Friesen's farm book for kids, *If A Farmer Gets A Pickup*, a story about a farmer who buys a truck and all the purchases it led to from there. Lee said, "It is a circular tale about a farmer that gets a new-to-him pickup up and one piece of equipment leads to another."

Friesen, who lives on a farm outside of Olivet, S.D., raises cattle, sheep and goats and knows firsthand the story he wrote. In fact, he said that adults have enjoyed the tale of how one

(Wrenching continued on page 19B)

49TH ANNUAL WINNING TRADITION SALE

Saturday, November 27th, 6:30 EST

At the Farm

Selling 25 Heifers, 20 Cows and Bred Heifers, Bulls and Steers

Bidding available on LiveAuction.TV **LiveAuctionsTV**



Lot 32A-2/11/21 by Redemption



Lot 9-1/2/21 by Authority



Lot 1-1/17/21 by Double Your Miles



Lot 25-2/16/21 by Divergent



Lot 46 -by As Good As it Gets



Lot 40A-1/11/21 by High Range

ABLE ACRES

1264 N. Mountain Rd., Wingate, Indiana 47994

David Cell (765) 366-0295 • Andy Cell (765) 918-1442

Videos & Catalog Available Online at <http://www.ableacrescattle.com>

ST. JOSEPH COUNTY IN 463+/- ACRES! ~ FARM ~ HUNTING AT LIVE AUCTION!!



DECEMBER 2ND
6 PM EST

AUCTION WILL BE HELD AT:
NORTH LIBERTY COMMUNITY
CENTER, 300 S MAIN ST
NORTH LIBERTY, IN 46554

SELLERS:
LAWRENCE CURRY

PROPERTY 1

OSBOURNE ROAD, NORTH LIBERTY



PARCEL 1: 137.67 ACRES



PARCEL 2: 34.1 ACRES



PARCEL 3: 20.01 ACRES

PROPERTY 2

SOUTH PINE ROAD, NORTH LIBERTY



PARCEL 1: 20.25 ACRES

PARCEL 2: 54.76 ACRES



PARCEL 1: 78.9 ACRES



PARCEL 2: 32.1 ACRES

Public welcome to inspect
anytime during daylight hours.

Here is an auction with
something for everyone.
Farmland, Hunting, Property,
Building Sites. This is one
auction you do not want to miss!

PROPERTY 3

NORTH PINE ROAD, NORTH LIBERTY

PARCEL 3: 31 ACRES



PARCEL 2: 18.79 ACRES

PROPERTY 4

SMITH TRAIL & WILLOW ROAD, WALKERTON



PARCEL 1:
36.63 ACRES

Properties
Located Near
Potato Creek
State Park!

5% nonrefundable down night of auction. Sells not contingent on inspections or financing. Sell per seller's confirmation.

See brightstarauctions.com for much more...

CALL JESSE: 574.612.7277



Loren Beachy
574.825.0704
AU10500161

Nathan Lehman
574.349.8570
AU11000090

Jesse Riegsecker
574.612.7277
AU12000021





McAfee Auction Service, LLC

375 S Johnson • Kahoka, MO
660-727-3796
www.mcafeeauctionservice.com

2 DAY TIMED ONLINE ONLY
 FARMER RETIREMENT AUCTION

LOTS START ENDING AT 10 AM ON
TUES DEC 14TH & WED DEC 15TH

34650 HWY. M, WILLIAMSTOWN, MO 63473







DETAILS
 ONLINE!

KEITH AND SUE LOGSDON, SELLERS
www.mcafeeauctionservice.com

Wrenching

FROM PAGE 18B

piece of equipment leads to another almost as much as children. Besides the educational aspect about farming, each page has a rubber chicken that kids enjoy trying to find. This is a great Christmas present to add to the family farm. The artwork is done by Varton Ter-Avanesyan. The book is \$12.99 and may be purchased at www.ifafarmergetsapickup.com. The website also has activities for children.

Each year at the National Farm Toy Show, farm layouts are part of the Saturday morning line up. This year, Marvin Errthum's brought a beautiful John Deere 420 crawler that his children and grandchildren built for him. They created this amazing machine for his 75th birthday before COVID-19. Marvin was proud of the lovely machine and brought it to the show to display. "I went to a toy show and was going to bid on a crawler. It went too high, so

the kids' bells started ringing," he said about the idea they came up with to build the amazing model.

Darryl Cox created an amazing display of cotton and the John Deere machinery that accompanies it. Several other displays were also quite eye catching. Machinery was everywhere at the show, even a few salesman samples were found, such as a grain elevator that had been in personal collection for years, as well as a combine salesman sample.

Dyersville, besides the show itself, also has many draws. Vendors had tents filled with toys, literature and memorabilia. Downtown is the beautiful Basilica and the Dyer Botsford House Doll Museum. One new addition to the Dyersville area is the cool Textile Brewing Company. This former textile factory offers food and locally made beer and hard cider.

The farm toy hobby was going strong at the National Farm Toy Show. This is the kick-off to the farm toy show season that gets rolling as the snow flies.



**CONSIGN
 NOW!**



LARGE FARM MACHINERY AUCTION
TUESDAY, DECEMBER 28TH, 2021 @ 8:00 AM
ST. ANNE CONSIGNMENT AUCTION
 ST. ANNE, IL 60964 * (815)427-8350 Office or (815)791-0723 Jim
 IL AUCTIONEER #441001008

FOR A COMPLETE LISTING OF THE EQUIPMENT THAT WILL BE ON THIS AUCTION, VISIT US AT www.stanneconsignmentauctions.com

WE CURRENTLY HAVE A LARGE INVENTORY OF EQUIPMENT FOR SALE.
 CALL TODAY FOR MORE INFORMATION!

BigIron

Weekly Online Auctions

AUCTIONS Unreserved | No Buyer Fees | Lien-Free

<div style="background-color: yellow; font-weight: bold; font-size: 0.8em; padding: 2px;"> CLOSING BEGINS NOV 24th 10 AM </div>  <p style="font-weight: bold; font-size: 0.8em;">GSG Trucking Montgomery, IN</p>	<div style="background-color: yellow; font-weight: bold; font-size: 0.8em; padding: 2px;"> CLOSING BEGINS NOV 24th 10 AM </div>  <p style="font-weight: bold; font-size: 0.8em;">Glenn Greta Twin Lake, MI</p>	<div style="background-color: yellow; font-weight: bold; font-size: 0.8em; padding: 2px;"> CLOSING BEGINS NOV 24th 10 AM </div>  <p style="font-weight: bold; font-size: 0.8em;">Bailey Terra Nova Farms Schoolcraft, MI</p>	<div style="background-color: yellow; font-weight: bold; font-size: 0.8em; padding: 2px;"> CLOSING BEGINS NOV 24th 10 AM </div>  <p style="font-weight: bold; font-size: 0.8em;">Phil Birkey Delavan, IL</p>
<div style="background-color: yellow; font-weight: bold; font-size: 0.8em; padding: 2px;"> CLOSING BEGINS NOV 24th 10 AM </div>  <p style="font-weight: bold; font-size: 0.8em;">Duce Construction Champaign, IL</p>	<div style="background-color: yellow; font-weight: bold; font-size: 0.8em; padding: 2px;"> CLOSING BEGINS NOV 24th 10 AM </div>  <p style="font-weight: bold; font-size: 0.8em;">Walton Community Colunteer Fire Department Walton, IN</p>	<div style="background-color: yellow; font-weight: bold; font-size: 0.8em; padding: 2px;"> CLOSING BEGINS DEC 1st 10 AM </div>  <p style="font-weight: bold; font-size: 0.8em;">Tim Edler Terre Haute, IN</p>	<div style="background-color: yellow; font-weight: bold; font-size: 0.8em; padding: 2px;"> CLOSING BEGINS DEC 1st 10 AM </div>  <p style="font-weight: bold; font-size: 0.8em;">Dusty Nickell Buckingham, IL</p>
<div style="background-color: yellow; font-weight: bold; font-size: 0.8em; padding: 2px;"> CLOSING BEGINS DEC 1st 10 AM </div>  <p style="font-weight: bold; font-size: 0.8em;">Jason Kellett Aledo, IL</p>	<div style="background-color: yellow; font-weight: bold; font-size: 0.8em; padding: 2px;"> CLOSING BEGINS DEC 8th 10 AM </div>  <p style="font-weight: bold; font-size: 0.8em;">Edward Decker Philo, IL</p>	<div style="font-size: 2.5em; font-weight: bold; color: yellow;"> Got Equipment to Sell? </div> <div style="font-size: 2em; font-weight: bold; color: white; margin: 10px 0;"> (800) 937-3558 </div> <div style="font-size: 2em; font-weight: bold; color: white;"> www.bigiron.com </div>	

Best In Weed Control. Best In Yield.

Enlist E3[®] soybeans and the Enlist[™] weed control system offer an easier way to clean fields and maximized yield potential.



Tolerance to:

- 2,4-D choline in Enlist[™] herbicides
- Glyphosate
- Glufosinate



- TOP 5 Finishes in FIRST the last 2 years
- Several NEW genetics for 2022

Knock out challenging weeds including:



Marestail



Giant ragweed



Waterhemp



Call Today To Learn More
About Ebberts Enlist E3
Soybeans for 2022.

ebbertsseeds.com

937-473-2521 | Covington, OH

260-728-2007 | Decatur, IN

[™] Corteva Agriscience, Colex-D, Enlist E3, Enlist One and the Enlist logos are trademarks of Corteva Agriscience and its affiliated companies. The transgenic soybean event in Enlist E3[®] soybeans is jointly developed and owned by Dow AgroSciences LLC and M.S. Technologies L.L.C.

© 2021 Ebberts Field Seeds Inc.