



FarmWorld

Serving Indiana, Ohio, Illinois, Kentucky, Michigan and Tennessee

www.farmworldonline.com

\$1.50

Vol. 72, No. 09

Friday, April 3, 2026

Phone 1-800-876-5133

House Ag's Brown calls on Trump to intercede to assist farmers

By **TIM ALEXANDER**
Illinois Correspondent

WASHINGTON, D.C. – President Donald Trump could and should intercede with a number of executive measures to assist farmers facing low commodity prices, trade barriers and increasing input prices due to the U.S.-Israel War on Iran, according to U.S. Rep. Shontel Brown (D-11th District) from Cleveland, Ohio.

Speaking during the Agri-Pulse Ag & Food Policy Summit on March 22, Brown – vice-ranking member of the House Agriculture Committee – laid out a number of solutions the president could adopt to help struggling farmers, many of whom cannot afford to purchase fall fertilizers due to the closure of the Strait of Hormuz adding to already-high prices.

Beginning by acknowledging that farming is the “backbone of the American economy, national security and community” but currently under “significant and growing strain,” Brown proceeded to lay out what she called a “practical, bipartisan path forward” to restoring financial security within the agriculture sector.

“We are seeing a generational decline in net farm income driven by a combination of elevated input costs and falling prices,” said Brown, who has served the 11th District since 2021. “Producers are being squeezed from both sides with higher costs to plant and produce.”

Policy choices, such as tariffs, have further increased instability for producers who depend on export markets, and delays on decisions such as year-round E-15 sales (it was announced on March 25 that summer sales of E-15 would be allowed in 2026), Brown said. In addition, changes to the farm bill’s safety net program have hurt families and family farms, while on the global stage armed conflict has had an undeniable impact

on global farm input costs, she added.

“If we don’t accurately diagnose where these pressures are coming from, we won’t design solutions that will actually work,” Brown said. “When I sit down with farmers, I hear the same thing over and over: they are not asking for hand-outs. They are asking for a fair shot and some level of stability for the ability to earn their keep. Ranchers and farmers want certainty (and) predictability.”

Immediate and commonsense steps include advancing near-term solutions such as the Farm and Family Relief Act (FFRA; HR 7206), Brown told the summit attendees and guests, which included Senate Ag Committee Chair John Boozman (R-Ark.) and ranking member Sen. Amy Klobuchar (D-Minn.). The FFRA, introduced this year by House Ag Committee ranking member Amy Craig (D-Minn.), is a \$28 billion legislative package that provides \$17 billion in economic aid to farmers facing high costs and trade losses, while delaying cuts to the SNAP food assistance program. The FFRA serves as a countermeasure to tariffs imposed by the Trump administration while acting as a counterpart to Trump’s Farmer Bridge Assistance program.

“Getting year-round E-15 across the finish line is the baseline. This is long overdue (and) supports corn growers, expands domestic fuel supply and provides consumers with more affordable options right when they need it most,” Brown said, earning applause from many in attendance.

“Second, we need to reduce trade frictions starting with tariffs. We should be looking seriously at removing tariffs that are hurting our producers and rebuilding relationships with key trading partners. That includes being honest about the damage already done and taking steps to restore confidence in U.S. agriculture,” she continued. “It includes renewing and strengthening the USMCA (United States-Mexico-Canada) as we approach the joint review period.”

Third, the U.S. should be prepared to act on fertilizer and input prices “with urgency,” the Ohio Democrat suggested. “The president should use executive authority to temporarily suspend duties on fertilizer imports. This targeted intervention would help stabilize supply during a period of global disruption,” Brown said. (Trade duties on Moroccan phosphate have spiked DAP fertilizer prices by nearly 29 percent, according to recent research conducted by the Agricultural & Food Policy Center at Texas A&M University).

(See House Ag on page 2)



Above: As temperatures warm Midwest farmers start to get the bug and begin pulling equipment out of the shed for routine maintenance and general cleanup. Photo by Leondia Walchle

Next Gen Conferences help FFA members define goals

By **Michele F. Mihaljevich**
Indiana Correspondent

RALEIGH, N.C. – Attending the latest National FFA Next Gen Conference has led Avery Bivens, an FFA member from Kentucky, to re-think his plans after high school.

Bivens, a sophomore at LaRue County High School in Hodgenville, said before he went to the conference, he had expected to return to his family’s grain farm after graduation. Now, he wants to go to college and intern with agencies and businesses such as USDA, John Deere or Case IH.

“I wanted to attend the conference to learn to improve business opportunities, improve social skills and meet members from other states,” Bivens explained. “My brother had gone to one before and encouraged me to apply.”

“I gained knowledge about how some people improved their business skills, social skills and knowledge over time. It was great getting to tour the John Deere (Turf Care) facility and BASF. It was also neat to travel to North Carolina because I’d never been there before.”

FFA hosts Next Gen conferences three times a year. They focus on specific career pathways to in-demand industries, the organization said. The March 3-7 conference in Raleigh focused on power, structural and technical systems. Seventy two members participated.

Bivens said he had an interest in those topics because he lives on a grain farm. “I wanted to learn more about building grain bins,” he said. “I also wanted to learn more about this area because I know I will be using this in the future and will take some classes in high school dealing with agricultural power.”

Touring BASF was his favorite part of

the conference.

“Getting to see their greenhouses and how they grow crops and then test certain pesticides and insecticides was neat,” Bivens said. “As a grain farmer, this was especially interesting for me because I know they are doing research on things that I could potentially use. Getting to see some of the opportunities there that are options for me in the future, that they got to show off (was a favorite part).”

He said he likes the variety of topics included in the Next Gen conferences. He hopes to attend one next year on plant science. This year’s remaining Next Gen conferences will be in Chicago in June (agribusiness systems) and Kansas City, Mo., in September (animal systems).



For Bailey Anderson, a senior at Forest Park High School in Ferdinand, Ind., the conference helped confirm her post-graduation plans. She intends to attend Vincennes University, majoring in agribusiness with a concentration in photography.

“The conference reinforced my career interests and provided me with practical skills that will benefit me in college and future careers, including communication, leadership and adaptability,” Anderson noted.

She said she wanted to attend the conference because it provided a unique opportunity to expand her knowledge and gain hands-on experience. It also allowed her to meet new people and connect with industry professionals. Anderson said she saw it as chance to explore different career paths and better prepare herself for opportunities in agriculture and related fields.

“Early on in my high school career, I had a strong interest in engineering and

(See FFA on page 2)

In this Farm World:	
 <p>Garver Farm Market in Ohio wins zoning appeal Page 1B</p>	 <p>Truck carrying dead ducks from farms inflected with bird flu overturns.. Page 3</p>



FFA

FROM PAGE 1

robotics, which I still find fascinating," she said. "However, my focus has shifted toward agribusiness and agricultural education. I attended this conference with the mindset of gaining knowledge and skills that I can apply in a future classroom setting or in an agribusiness career.

"The conference helped me develop valuable skills such as teamwork, communication, leadership and professional networking. I also gained insight into working with different generations and improving my resume and career readiness skills."

Anderson said overall, the conference broadened her understanding of the wide range of opportunities available within the agriculture industry.

The tour of the John Deere facility stood out because it showcased the wide

variety of careers within one company, she said. The BASF tour provided insight into the company's operations and allowed members to explore a greenhouse while learning about research and production processes, Anderson said.

"In addition to the tours, we participated in hands-on activities, attended presentations from industry leaders and engaged in roundtable discussions with professionals from various companies," she said. "These experiences opened my eyes to career paths I had not previously considered."

Anderson said she would encourage FFA members to attend future Next Gen conferences. She said she initially felt intimidated because she didn't know anyone else attending and was unsure how her knowledge compared to others.

"However that quickly changed," Anderson recalled. "By the end of the conference, I felt a strong sense of belonging. One activity that stood out to me was creating an illustration wall based on a word that represented our experience. I chose the word 'belonging' as it reflected how stepping outside of my comfort zone allowed me to connect with others and feel welcomed in a new environment."



Bailey Anderson



Avery Bivens

House Ag

FROM PAGE 1

"We should also be prioritizing logistics by ensuring port capacity and transportation are not bottlenecked at the worst possible times. And, of course, we need to ensure that USDA's FSA, NRCS and rural development offices are fully staffed, well resourced and that program delivery is timely so that producers, especially family farmers, can actually access the tools that Congress authorized," Brown continued, adding that a renewed commitment to farmer outreach by the administration would be necessary for her suggestions to succeed.

Switching gears to the House farm bill, Brown said she objected to several tenets of the final House Ag Committee version sent to the floor on March 5.

"I had concerns with a number of provisions in the committee markup including the failure to restore lost export markets, addressing rising input costs in addition to slashing over \$1 billion in conservation that farmers rely on," she said, adding that she was also disappointed an amendment she offered that would delay for four years the planned SNAP cuts to states was rejected within the committee.

"I didn't come to the House Ag Committee just for nutrition (issues)," explained Brown, who represents a primarily urban Ohio constituency. "I came because this is one of the few committees that touches every American every day, from the farm gate to the table. And I'll be honest; I was drawn to it by its reputation for bipartisanship and getting things done. And I've seen flashes of that."

New Holland Logansport Inc. Logansport, IN 574-753-6291	New Holland Tricounty Inc. Bluffton, IN 260-824-4638	New Holland Rossville, Inc. Rossville, IN 765-379-3331	New Holland Rochester Inc. Rochester, IN 574-223-2714
--	---	---	---

Dean Ford Farm Equipment Inc. Dupont, IN 812-273-6287	H.G. Violet Delphos, OH 419-695-2000	Rupley Farm Equipment Inc. Columbia City, IN 260-344-1692
---	--	---

FarmWorld

(ISSN # 1535-010X)
P.O. Box 90 — 27 N. Jefferson St.
Knightstown, IN 46148-0090
TOLL-FREE NUMBER 1-800-876-5133
INSIDE AREA 765-345-5133
FAX NUMBER 765-345-3398 (24 hours)
www.farmworldonline.com

Farm World is published weekly, except for Christmas week, by MidCountry Media, Inc., 27 N. Jefferson St., Knightstown, IN 46148. Periodicals postage paid at Knightstown, IN and additional mailing offices. Postmaster: Send address changes to Farm World, P.O. Box 90, Knightstown, IN 46148.

www.farmworldonline.com

TONY GREGORY, Publisher, ext. 321
E-mail: tgregory@midcountrymedia.com

MELISSA PEGGS, Advertising Director, ext. 222
Cent./South. Indiana, Kentucky/W. Central Ohio
E-mail: mpeggs@farmworldonline.com

CONNIE SWAIM, Managing Editor, ext. 131
E-mail: connie@farmworldonline.com

ADVERTISING DEPARTMENT

DEBBIE PEIFFER, 269-358-4221
Michigan, Northern Indiana, Northwest Ohio
E-mail: dpeiffer@farmworldonline.com

KELLY TRUE, Classified Advertising, ext. 123
E-mail: ktrue@farmworldonline.com

CINDY PITTS, 419-467-2329
Southeast Michigan
E-mail: cpitts@farmworldonline.com

TONI HODSON, Consultant, ext. 280
E-mail: thodson@farmworldonline.com

MICHELE WHITE, Auction Advertising, ext. 122
E-mail: mwhite@farmworldonline.com



PEG & PIN
TIMBER FRAME BUILDERS

Barn Repair & Restoration

- siding & roofing
- foundation repairs
- structure repair
- removal

We are a family company that offers a full line of services for timber framed building owners across the Midwest.



Follow us on 

Serving Building Owners for Over 35 Years

PEG & PIN LLC | 765-414-9352 | www.pegandpin.com

Business partners with The Indiana Barn Foundation



Above: A Waste Management truck carrying thousands of dead ducks from farms infected with bird flu crashed in northeast Indiana March 20. (courtesy of Whitley County Emergency Management Agency)

Truck carrying dead ducks from farms infected with HPAI crashes

By Michele F. Mihajevich
Indiana Correspondent

CHURUBUSCO, Ind. – The Indiana State Board of Animal Health (BOAH) said the public was never in danger after a truck carrying dead ducks from farms with confirmed cases of bird flu rolled into a ditch in northeast Indiana on March 20.

The Waste Management truck was carrying deceased ducks from various Maple Leaf Farms in northern Indiana when the incident occurred on U.S. 33 north of Churubusco, according to the

Whitley County Emergency Management Agency (EMA). All the farms had ducks that tested positive for highly pathogenic avian influenza (HPAI).

The ducks were being taken to a composting site at the time of the incident, Denise Derrer Spears, BOAH communication director, told Farm World. The ducks were transported in bio bags and one of the bags was breached, she said. The accident didn't result in a spill of material, Spears added.

All the dead birds on the truck didn't necessarily have HPAI, BOAH said. Per agency policy, all birds on a farm with confirmed cases of HPAI are destroyed.

"The public was never at risk," Spears explained. "The Centers for Disease Control and Prevention (CDC) continues to classify the threat of HPAI to the public as minimal. Most of the documented cases in humans have been occupation exposure to workers on an affected farm.

"After a bird dies, the avian influenza virus particles tend to die off because they need a living host to survive."

The dead ducks were being transported to an approved landfill for burial, she said.

"On-site composting is always our first choice for carcass disposal, whenever possible," Spears noted. "In some cases, such as this, the barns cannot accommodate indoor composting (ideal) nor does the farmer have sufficient property to do on-site outdoor composting (BOAH's second choice). In those cases, such as this, the birds were being moved off-site."

When moving material and carcasses off-site, using bio bags is standard practice, she said. The bags provide an extra layer of protection from any materials – such as feathers – flying off the trucks or from fluid leaks. The truck was carrying thousands of birds at the time of the crash, Spears said.

BOAH and the Whitley County EMA were notified of the crash, and cleanup was the responsibility of Waste Management, she said.

Transport routes are approved by BOAH, Spears said, "factoring in where other poultry and dairy farms are located to minimize opportunity for possible exposure and to minimize transport through populated areas."

Once HPAI is confirmed by testing at a farm in Indiana, the farm is quarantined and control and surveillance areas are established. Birds at the affected farms are destroyed.

"The method of depopulation varies, based on many factors such as type of birds (floor birds like ducks or turkeys versus hens in cages," Spears said previously. "Also, the size of the operation and what resources are available. Once the birds are dead, again, the disposal method varies depending on the size of the operation, type of carcasses, facilities available, etc."

After the birds are removed, the facilities need to be cleaned and disinfected, she said. Environmental samples are taken to ensure no virus is present before the barns can be restocked. The process takes several weeks, Spears said.

Where Tradition Meets Tomorrow's Farming.



FarmWorld

 <p>2004 Gehl DL10L-44, EROPS w/Heat, Missing Upper Door, JD Dsl. 4 Spd., PS, 10K Capacity, 44' Reach, Foam Filled Tires, 48" Forks, Work Rdy... \$26,500</p>	 <p>2015 Sunflower 5056-45 Field Cultivator, 45' VG 9" Sweeps, 3 Bar Spike, Drag w/Baskets, Shank Protectors, Very Nice... \$39,500</p>	 <p>2008 Case IH ADX 2230, Cart Fill Auger, Stored Inside, Good Condition... \$7,450</p>	 <p>McFarlane 45' Drag Cart, 8 Bar, Hyd. Fold, Good Spikes... \$6,450</p>	 <p>McFarlane 34' 8 Bar Drag Cart, Hyd. Lift & Fold, Good Teeth... \$3,750</p>
 <p>2014 CASE IH 1255 24-30 Bulk Fill, Clean Sweeps, 20/20 Gen 2 Monitor, Cable Drives w/ Elec. Shutoffs, Insecticide, Completely Rebuilt, Field Ready, Local Farmer... \$49,500</p>	 <p>2015 EZ-LOAD 4B, 4 Box Tender, Tandem Axle, Lo-Pro, Honda Engine, Good Condition... \$12,500</p>	 <p>1997 JD 1770, 16-30 Front Fold, Recent Rebuild, JD 250 Monitor, Field Ready, Very Nice... \$9,450</p>	 <p>2005 JD 1790, 16/32 No-Till Bulk Fill, 20/20 Mon., Yetter Twister Closing Wheels, Press Wheels, Pneumatic Down Pressure, CCS Seed Delivery, Vac, Metering Markers, Good Cond., Field Rdy... \$36,500</p>	 <p>2017 Argo Avenger, 8x8 w/Tracks, Kohler Eng., Runs & Works, Needs TLC... \$4,650</p>
 <p>Massey Ferguson 175 Loader Tractor, Gas, WF, 3 Pt., PTO, New 18.4x30 Tires... \$4,950</p>	 <p>2012 Case IH Tigermate 200, 50' 5-Bar Harrow, New Sweeps, Paint Slightly Faded, No Welds, Work Ready... \$24,500</p>	 <p>2000 JD 9400T, 7087 Hrs., CAH, 425HP, 13 Litre, 24 Spd Trans, PTO, VG, 30" Tracks, 4 Rem, Drawbar w/Hammer Strap, Nice Orig... \$64,500</p>	 <p>2010 J&M 750 Grain Cart, Small 1000 PTO, Tarp & Scale, Hyd Spout, 30.5x32 Tires, VG Augers... \$13,500</p>	 <p>2000 JD 922F, 22', PTO, Drive Good, Poly, Few Dents in Drum, Metal Dividers... \$5,750</p>
 <p>Easiload 3 Box Tender, Tandem Axle, Honda Engine, Good Cond... \$10,500</p>	 <p>2004 Kiefer Built 36' w/Living Quarters, AC w/Heat Stroke, 4 New Tires, Couch Pulls Out into Bed, Refrigerator & Microwave, Stove, Bathroom & Shower... \$9,750</p>	 <p>Gehl 175 Manure Spreader, Single Axle, Slop Gate, Single Beater, 540 PTO... \$5,450</p>	 <p>2011 John Deere 75D EROP, Dsl., Hyd., Thumb, Steel Tracks, Backfill Blade, 3K Hrs... \$37,500</p>	 <p>1998 DDT 630B Cummins Dsl., 30 Ton Capacity, Ejector Bed, Low Hrs... \$19,500</p>
 <p>2011 JD 9330 5956 Mi., CAH, PS, PTO, 4 Rem., 480/50 Michelin Tires w/Duals, Very Nice, 2 Owner Tractor... \$128,500</p>	 <p>2011 Brent 544 500 bu., Roll Tarp, Very Nice, Farmer Retirement... \$12,450</p>	 <p>1998 Case IH 8940 CAH, PS, 3 Pt., PTO, Duals, 74331 Hrs., 1 Owner, Very Sharp... \$72,500</p>	 <p>2016 John Deere 8345RT CAH, IVT, 3 Pt., 4 Remotes, New 18" Tracks, Very Nice... \$99,500</p>	 <p>1950 John Deere A NF, Gas, Draw Bar, Very Sharp... \$3,450</p>



Smith Machinery

835 Sherrill Rd • Minooka, IL 60447
779-875-9044
smithmach55@gmail.com • smithmach55.com

QUALITY USED EQUIPMENT OF ALL TYPES

Pioneer of food processing safety standards wins World Food Prize

DES MOINES, Iowa (AP) - A scientist who pioneered the modern food processing safety standards used around the world was awarded this year's World Food Prize, the organization announced March 25, crediting his work for averting millions of cases of foodborne illness and reducing food waste.

Huub Lelieveld, of the Netherlands, earned the award after six decades spent advancing ways to improve food safety and advocating for trade regulations that allow safe food to get around the world more easily.

"I just did what I thought was right," Lelieveld said in an interview with The Associated Press. "I want everybody to have enough food but ... it should also be safe."

Lelieveld began his career as a food researcher at Unilever at a time when mechanisms for manufacturing safe food products were, to him, "illogical," he said.

Food was often sterilized or chemically preserved after production, and equipment needed to be shut off once or twice each day to be cleaned, which was both difficult and time consuming. The processed food also required heavy use of preservatives, salt, sugar and acids to reduce the risk of contamination, which detracted from flavor and nutrition.

"I realized very soon that they did things in the wrong way, in my view," Lelieveld said. "From the beginning, I've been working on ... convincing people that you should do it in a different way."

Lelieveld worked with colleagues to develop hygienic production methods and equipment, making food manufacturing more efficient and less reliant on chemicals.

Having scaled the processes at Unilever and shown that they worked, Lelieveld said the company gave him permission to publish the research for dissemination and use globally.

"My philosophy was: You should not compete on food safety," Lelieveld said. "Spreading the technology, the hygienic technology, was very important."

Unsafe food causes 600 million foodborne illnesses and 420,000 deaths each year, according to the World Health Organization.

"Lelieveld was selected for translating food safety science into global regulations, legislation and practice, a movement spanning dozens of countries," Gebisa Ejeta, chair of the Laureate selection committee, said in a statement. "His initiatives are estimated to have benefited millions of consumers worldwide."

The Iowa-based World Food Prize was founded by Norman Borlaug, who received the Nobel Peace Prize in 1970 for his work to dramatically increase crop yields and reduce the threat of starvation in many countries. The agricultural science honor includes a \$500,000 award.

"Lelieveld lives by his conviction that access to safe food is a universal right - a philosophy shared by the late Dr. Norman Borlaug," Mashal Husain, World Food Prize Foundation president, said in a statement.

After four decades at Unilever, Lelieveld founded the Global Harmonization Initiative (GHI) in 2004 to promote consensus in food and trade regulations around the world. Drawing on a network of a few thousand scientists around the world, the nonprofit organization also works to address critical food security challenges and to facilitate food safety education.

GHI "is extremely useful because it has this enormous pool of knowledge about food safety and food protection," Lelieveld said.

Lelieveld said challenges for broad access to safe food and water persist, and he hopes to see a system where people can produce safe food and water locally even if the movement of goods across borders is restricted.

"You can't stop the transport of water through the air, with the clouds," he said. "You can produce safe water everywhere, but we need to distribute this knowledge to the people that need it and that is the biggest challenge."



HOOP BUILDINGS

Peaked storage buildings with galvanized, double-truss frame and 22 ounce PVC fabric.

30x40x20	14x13 door
30x60x20	14x13 door
40x60x21	13x13 door
40x80x21	13x13 door
40x100x21	13x13 door
40x120x21	13x13 door
50x80x23	18x16 door
50x100x23	18x16 door
50x120x23	18x16 door
50x200x23	18x16 door
60x80x25	18x16 door
60x100x25	18x16 door
60x120x25	18x16 door
60x150x25	18x16 door

Round storage buildings with galvanized, single-tube frame and 22 ounce PVC fabric.

30x40x15	11x11 door
30x65x15	11x11 door
30x85x15	11x11 door

Additional sizes and colors available. Custom buildings available.

Johnnie Raber & Sons
1001 E CR 1000 S | Clay City, IN 47841
(812) 636-1919 | fax: (812) 939-4100

SOME BUILDINGS IN STOCK!

Get your business noticed! WE CAN HELP!



1-419-910-0024

AMISH CONSTRUCTION

METAL ROOFING SERVICES



Whether you need a repair, replacement, or a brand-new installation, our skilled team is here to deliver excellence from start to finish.

Serving a 150 mile radius from Berne, Indiana

- 15 Years Experience
- Premium Materials
- Free Estimates
- Satisfaction Guaranteed

timely

relevant

credible

These are the news coverage principles of Hoosier Ag Today and Michigan Ag Today. Every day our team strives to produce information that is timely, relevant, and credible for farm families and their farming operations. In this era of fake news and activist driven media, you can count on Hoosier Ag Today and Michigan Ag Today to deliver agricultural information that is timely, relevant, and credible on over 100 radio stations.

Plus 24/7 ag news coverage at
HoosierAgToday.com and MichiganAgToday.com



HOOSIER
AG TODAY



MICHIGAN
AG TODAY

Represented by



J.L. FARMAKIS, INC.





NOAA releases three-month weather outlook for the US

More U.S. acreage estimates are starting to be released ahead of the March 31st USDA planting intentions report. The firm Allendale is projecting U.S. corn acres of 93.68 million versus 98.8 million last year. Soybean plantings are forecast at 85.66 million compared to last year's 81.2 million. The S and P Global group is estimating corn acres at 95.2 million, up 200,000 from its January estimate. The group's soybean acre estimate is 85 million, up 600,000 from January. S and P's wheat acreage estimate is 44.05 million, up 40,000 from before.



MARKET ANALYSIS
By Karl Setzer

The uncertainty with these estimates is how much the war with Iran and rising input costs have impacted planting decisions. It is possible the full effect of this will not be known until the June revisions are released.

NOAA has released its 90-day outlooks for the United States which will cover the majority of the planting season. U.S. temperatures for the months of April, May and June are expected to be normal in an area from South Dakota, through the Great Lakes, and into New England. The remainder of the U.S. is expected to see above to much above normal temperatures. For precipitation, the eastern third of the U.S. is expected to see above average rainfall, average rainfall in the central U.S., and below normal in the western third. While these forecasts do not indicate conditions that would sig-

nificantly impact the U.S. planting season, they offer little relief for the drought in the Southern Plains.

We did see the updated Brazilian crop production numbers from CONAB recently. CONAB is now forecasting a soybean crop of 177 million metric tons, 130,000 mt less than the previous estimate. CONAB sees Brazil soybean exports at 114.39 mmt, a 2.2 mmt increase from February. Soybean ending stocks are forecast at 9.538 mmt, well below last month's 11.866 mmt.

CONAB's corn crop estimate is now at 138.27 mmt, down from last month's 138.45 mmt. Corn exports held steady this month at 46.5 mmt, but ending stocks were trimmed to 11.595 mmt from February's 11.761 mmt. The firm's wheat crop estimate was held at 6.9 mmt, but ending stocks were bumped up a slim 44,000 mt to a total of 2.153 mmt.

The USDA is currently predicting Brazil crops of 180 mmt on soybeans, 132 mmt for corn, and 8 mmt of wheat.

The Brazilian soybean crusher ABIOVE has revised its soybean balance sheets for the country. ABIOVE is predicting a soybean crop of 177.85 mmt, an increase of 730,000 mt from its prior estimate. The firm's soybean export forecast was held steady at 111.5 mmt and crush was raised by 500,000 mt to a total of 61.5 mmt. ABIOVE sees meal production of 47.7 mmt and oil production of 12.35 mmt. These are in-

creases of 400,000 mt and 100,000 mt, respectively.

The International Grains Council has released corn and wheat production estimates for the 2026/27 marketing year. The world corn crop for 2026/27 is estimated at 1.32 billion mt, up from the 1.3 bmt in 2025/26. The world wheat crop for 26/27 is estimated at 822 mmt, well below the 845 mmt from 25/26. Rising input costs will impact these numbers, especially for corn.

The IGC is also predicting moderate shifts in global ending stocks from this year to next. The IGC is predicting a global corn carryout of 306 mmt this year, and 294 mmt for 2026/27. The IGC is forecasting wheat carryover of 283 mmt this year and 276 mmt not year. Soybean ending stocks are expected to be little changed going from 78 mmt for 2025/26 to 79 mmt in 2026/27.

U.S. grain demand remains strong despite rising prices that have made the U.S. the highest priced source in the world. The global wheat supply is rising with several countries seeing larger crops than in recent years. One that has seen wheat production decline is Brazil, which is forecasting a 12 percent decline in its wheat crop. This would be the smallest crop in five years. Brazil is no longer using wheat for crop rotation, lessening its attraction. What is more important in the world market is how much wheat is usable, with countries such as China producing large crops, but ones that are low in quality.

Census export data for the month

of January was favorable for the market. U.S. corn exports in the month were a record 260.1 million bu. Dried distiller grains were a four-year high at 1.07 million tons and ethanol sales were a record 212.07 million gallons. Wheat exports in January were a three-year high at 59.2 mbu. January soybean exports were up on the year at 157.9 mbu while meal exports were a record at 1.687 million tons.

Census red meat export data for the month was well divided. Beef exports in January were at a 10-year low at 195.4 million pounds. Given a lack of U.S. beef supplies this was not that surprising, nor was it negative for the market. U.S. pork exports in January were a five year high at 590 million pounds.

RISK DISCLAIMER: The risk of loss in trading commodity futures and options is substantial. Before trading, you should carefully consider your financial position to determine if futures trading is appropriate. When trading futures and/or options, it is possible to lose more than the full value of your account. All funds committed should be risk capital. Past performance is not necessarily indicative of future results. The information contained in this report is collected from a variety of sources and is believed to be reliable but is not guaranteed to be accurate. This report is provided for informational purposes only and is not furnished for the purpose of, nor is it intended to be relied upon for specific trading in commodities herein named.

POWER & PERFORMANCE



Power Modules



Exhaust Systems



Injection Pumps



Injectors



AFE Air Filters



Turbo's



Clutches



Transmissions & Torque Converters

We are an Authorized Diesel Fuel Injection Shop. We also diagnose And repair fuel systems and install Performance products on the following:
Chevy/GM, Ford, & Dodge Diesel Pick-Up Trucks.
Diesel Tractors, School Buses, Ambulances, Construction Equip., and many more.

DAVE'S DIESEL

3720 E. McGalliard - Muncie, IN 47303
PH (800) 343-7358 or (765) 286-0738

MERIDIAN

REBATES AVAILABLE FOR EXTRA SAVINGS!



New Meridian 10' x 75' Swing-Away - Electric Power Swing and Hydraulic Hopper Lift, Poly Spout, LED Work Lights, 540pto, Dual Auger Low Pro Hopper, \$23,500



New Meridian Titan 2XT Seed Tender, 2 box, elec. start Honda, poly cup, ext. flex spout, aluminum wheels, \$15,500 DELIVERED TO: IN, IL, OH, KY, MI



New Meridian TL 10-33 auger, 10"x33', electric & gas motor ready...\$6,000 PTO drive...\$7,000 DELIVERED TO: IN, IL, OH, KY, MI



New Meridian Fuel Trailer 520gal, 25gpm Pump, Solar Charger, Hose Reel, Torsion Axles With Brakes \$11,500 DELIVERED TO: IN, IL, OH, KY, MI



New Meridian Fuel Trailer 990gal, 40gpm Pump, DEF, Hose Reels, Torsion Axles With Brakes, \$23,500 DELIVERED TO: IN, IL, OH, KY, MI

Call or Text: 765.737.0744

POLLEY EQUIPMENT SALES & ONLINE AUCTIONS



Shirley, IN
Email: polleyequipment@gmail.com

Visit www.polleyequipment.com Today!

Call Michele At: 1-800-876-5133 ext. 122 For Auction Advertising Information

MARKETS

Blue Grass Stockyards Lexington, KY

Livestock Weighted Average Report for 3/23/2026 - Final AUCTION

	This Week	Last Reported 3/16/2026	Last Year
Total Receipts:	1,330	719	1,217
Feeder Cattle:	1,217(91.5%)	608(84.6%)	1,090(89.6%)
Slaughter Cattle:	112(8.4%)	106(14.7%)	121(9.9%)
Replacement Cattle:	1(0.1%)	5(0.7%)	6(0.5%)

Special Note: Beef Calves: 700.00 to 1200.00 per/head
Compared to last Monday both the feeder and slaughter markets were stronger with a good quality offering. Feeder steers 300 lbs and under

appeared steady with a light test, while the 400-600 lbs steers were sharply higher across all weight comparisons with a good supply and strong demand. Yearling steers appeared stronger as well but with limited head to head comparisons. Feeder heifers 600 lbs and under were 6.00 to 10.00 higher or greater in spots with a good supply and strong demand. Slaughter cows were 6.00 to 8.00 higher for the heavier conditioned cows while the leans were 1.00 to 3.00 higher with a good supply and slaughter bulls were steady to 3.00 higher with strong demand. Supply included: 92% Feeder Cattle (55% Steers, 36% Heifers, 9% Bulls); 8% Slaughter Cattle (2% Steers, 82% Cows, 15% Bulls); 0% Replacement Cattle (92% Stock Cows, 8% Bred Cows). Feeder cattle supply over 600 lbs was 40%. Groups of 20 Head or More.

STEERS		HEIFERS	
25 Hd Black/BWF 530 lbs 521.00	30 Hd Black/BWF 601 lbs 416.00		
85 Hd Black/BWF 574 lbs 530.00	23 Hd Black/BWF 677 lbs 392.00		
25 Hd Black/BWF 620 lbs 469.50			
49 Hd Black/BWF 631 lbs 458.00			
22 Hd Black/BWF 675 lbs 449.00			
40 Hd Black/3CHRX 676 lbs 440.00			

FEEDER CATTLE					
STEERS - Medium and Large 1-2 (Per Cwt / Actual Wt)					
Head	Wt Range	Avg Wt	Price Range	Avg Price	
2	250-270	260	595.00-605.00	600.19	
1	285	285	700.00	700.00 Fancy	
2	305-310	308	580.00-600.00	590.08	
2	305-310	308	620.00-650.00	635.12 Fancy	
1	335	335	692.50	692.50 Thin Fleshed	
8	350-385	364	523.00-556.00	540.67	
9	350-385	366	590.00-617.50	606.50 Fancy	
5	410	410	515.00-540.00	520.00	
7	407-440	426	563.00-590.00	576.02 Fancy	
9	410-426	421	600.00-610.00	602.62 Thin Fleshed	
11	482-487	485	495.00-496.00	495.45	
19	462-494	485	532.50-538.00	536.13 Fancy	
1	455	455	582.50	582.50 Thin Fleshed	
13	515-545	534	460.00-490.00	482.50	
1	540	540	445.00	445.00 Fleshy	
18	500-536	523	529.00-545.00	538.52 Thin Fleshed	
49	502-540	531	497.50-521.00	514.19 Value Added	
39	565-581	578	440.00-463.00	453.50	
91	557-574	573	530.00-538.00	530.51 Thin Fleshed	
13	555-582	573	470.00-500.00	482.89 Value Added	
22	600-645	627	420.00-445.00	438.66	
77	620-631	627	458.00-469.50	461.73 Value Added	
11	675-691	688	405.00-417.50	414.14	
88	657-676	672	428.00-450.00	441.87 Value Added	
29	700-741	738	371.00-390.00	384.31	
18	760-798	783	348.00-370.00	359.00	
15	767-785	772	375.00-380.00	378.34 Value Added	
9	805-821	817	338.00-343.00	341.46	
1	860	860	303.00	303.00 Fleshy	
4	902	902	300.00	300.00	

STEERS - Medium and Large 2 (Per Cwt / Actual Wt)					
Head	Wt Range	Avg Wt	Price Range	Avg Price	
2	250	250	500.00	500.00	
1	335	335	517.00	517.00	
3	360-397	385	502.50-507.50	505.94	
3	425-445	433	440.00-465.00	453.13	
2	542	542	450.00	450.00	
1	570	570	397.50	397.50	

STEERS - Medium and Large 2-3 (Per Cwt / Actual Wt)					
Head	Wt Range	Avg Wt	Price Range	Avg Price	
1495	495	375.00	375.00		

STEERS - Large 1-2 (Per Cwt / Actual Wt)					
Head	Wt Range	Avg Wt	Price Range	Avg Price	
3640	640	390.00	390.00		
3	745	745	360.00	360.00	

STEERS - Medium 1-2 (Per Cwt / Actual Wt)					
Head	Wt Range	Avg Wt	Price Range	Avg Price	
2402	402	387.50	387.50		

HEIFERS - Medium and Large 1-2 (Per Cwt / Actual Wt)					
Head	Wt Range	Avg Wt	Price Range	Avg Price	
3	250-260	253	487.50-510.00	495.20	
3	262-295	273	530.00-560.00	540.81 Thin Fleshed	
3	332-345	336	490.00-512.50	504.81	
8	320-345	330	520.00-565.00	551.12 Fancy	
1	310	310	590.00	590.00 Thin Fleshed	
11	355-395	379	472.50-492.50	478.82	
11	355-390	368	500.00-525.00	515.84 Fancy	
5	350-362	355	540.00-560.00	551.84 Thin Fleshed	
29	400-447	423	450.00-480.00	468.06	
8	400-445	425	490.00-505.00	498.00 Fancy	
7	470-495	486	425.00-450.00	435.21	
20	450-485	468	460.00-475.00	467.27 Fancy	
1	460	460	385.00	385.00 Fleshy	
16	500-540	517	397.50-422.50	411.55	
39	500-533	519	440.00-465.00	449.45 Value Added	
19	550-590	564	390.00-410.00	403.54	
2	585	585	370.00	370.00 Fleshy	
38	552-590	569	415.00-437.00	426.77 Value Added	
3	600-615	605	362.50-385.00	374.17	
72	601-647	619	392.50-416.00	409.92 Value Added	
1	650	650	360.00	360.00	
27	665-677	675	380.00-397.50	392.17 Value Added	
5	725-732	731	315.00-349.00	342.25	
3	770-795	787	329.00-335.00	330.96	

6	760-796	790	363.00-364.00	363.16 Guaranteed Open
10	809-846	828	304.00-330.00	317.29
1	805	805	349.00	349.00 Guaranteed Open
1	980	980	222.50	222.50
1	1085	1085	225.00	225.00
1	1120	1120	245.00	245.00 Guaranteed Open

HEIFERS - Medium and Large 2 (Per Cwt / Actual Wt)					
Head	Wt Range	Avg Wt	Price Range	Avg Price	
1	285	285	450.00	450.00	
5	310-335	320	467.50-475.00	470.45	
2	390	390	425.00-453.00	439.00	
8	415-435	432	427.50-435.00	433.45	
1	470	470	412.50	412.50	
4	527-547	537	380.00-385.00	382.55	
1	550	550	375.00	375.00	
3	630-645	640	307.50-331.00	323.29	
2	735	735	285.00	285.00	
1	840	840	285.00	285.00	

HEIFERS - Medium and Large 2-3 (Per Cwt / Actual Wt)					
Head	Wt Range	Avg Wt	Price Range	Avg Price	
1	235	235	395.00	395.00	
1	345	345	420.00	420.00	
1	445	445	400.00	400.00	
4	590-598	596	345.00-350.00	348.76	
1	645	645	270.00	270.00	
1	655	655	300.00	300.00	

HEIFERS - Large 1-2 (Per Cwt / Actual Wt)					
Head	Wt Range	Avg Wt	Price Range	Avg Price	
1565	565	355.00	355.00		

BULLS - Medium and Large 1-2 (Per Cwt / Actual Wt)					
Head	Wt Range	Avg Wt	Price Range	Avg Price	
1	225	225	560.00	560.00	
2	275-290	283	610.00-617.50	613.65	
3	255-290	277	670.00-695.00	684.73 Fancy	
3	320-335	325	560.00-597.50	584.62	
3	310-340	330	675.00-692.50	680.48 Fancy	
2	365	365	550.00	550.00	
4	370-383	380	580.00-600.00	584.87 Fancy	
6	420-440	427	500.00-525.00	517.72	
3	415-445	433	547.50-560.00	554.13 Fancy	
6	400-435	420	577.50-602.50	585.12 Thin Fleshed	
3	470-477	475	495.00-507.50	499.13	
5	455-495	483	525.00-550.00	542.36 Fancy	
1	475	475	565.00	565.00 Thin Fleshed	
3	510-527	521	459.00-475.00	464.22	
6	505-525	515	500.00-515.00	507.45 Fancy	
1	505	505	545.00	545.00 Thin Fleshed	
7	563-597	574	427.50-445.00	435.10	
3	580	580	456.00-465.00	459.00 Fancy	
11	600-635	618	430.00-445.00	440.01 Thin Fleshed	
3	743	743	352.50	352.50	
2	700-720	710	372.50-377.50	375.04 Fancy	
1	775	775	337.50	337.50	
1	835	835	302.50	302.50	
2	1065-1090	1078	242.50-271.00	256.58	

BULLS - Medium and Large 2 (Per Cwt / Actual Wt)					
Head	Wt Range	Avg Wt	Price Range	Avg Price	
2	285	285	500.00-510.00	505.00	
4	300-340	325	485.00-490.00	486.77	
3	400-425	408	447.50-467.50	459.74	
1	475	475	460.00	460.00	
1	1030	1030	187.50	187.50	
2	1080	1080	195.00	195.00	

BULLS - Medium and Large 2-3 (Per Cwt / Actual Wt)					
Head	Wt Range	Avg Wt	Price Range	Avg Price	
1	295	295	430.00	430.00	

SLAUGHTER CATTLE

STEERS - Select and Choice 1-2 (Per Cwt / Actual Wt)					
Head	Wt Range	Avg Wt	Price Range	Avg Price	Dressing
2	1595	1595	198.00	198.00	Average

COWS - Breaker 75-80% (Per Cwt / Actual Wt)					
Head	Wt Range	Avg Wt	Price Range	Avg Price	Dressing
7	1305-1640	1444	171.00-181.00	176.52	Average
18	1315-1845	1616	186.00-208.00	196.58	High

COWS - Boner 80-85% (Per Cwt / Actual Wt)					
Head	Wt Range	Avg Wt	Price Range	Avg Price	Dressing
8	1070-1380	1209	169.00-183.00	177.70	Average
12	1090-1400	1208	187.00-203.00	193.33	High
1	1080	1080	161.00	161.00	Low

COWS - Lean 85-90% (Per Cwt / Actual Wt)					
Head	Wt Range	Avg Wt	Price Range	Avg Price	Dressing
7	880-1125	992	144.00-157.00	150.79	Average
12	765-1240	1054	161.00-183.00	169.90	High
4	680-1060	945	130.00-136.00	134.12	Low

BULLS - 1 (Per Cwt / Actual Wt)					
Head	Wt Range	Avg Wt	Price Range	Avg Price	Dressing
6	1610-2120	1923	228.00-236.00	232.21	High

BULLS - 1-2 (Per Cwt / Actual Wt)					
Head	Wt Range	Avg Wt	Price Range	Avg Price	Dressing
6	1630-2000	1773	205.00-221.00	211.33	High
1	1355	1355	177.00	177.00	Low

REPLACEMENT CATTLE						
STOCK COWS - Medium and Large 1-2 (Per Cwt / Actual Wt)						
Age	Stage	Head	Wt Range	Avg Wt	Price Range	Avg Price
2-4	O	4	935-1065	991	225.00-259.00	242.61
2-8	O	8	945-1415	1116	202.00-220.00	211.39

BRED COWS - Medium and Large 2 (Per Unit / Actual Wt)					
---	--	--	--	--	--

MARKETS

Weekly National Sheep Summary For Week Ending Friday, March 20, 2026

Weekly Trends: Compared to last week slaughter lambs traded steady and slaughter ewes steady.
All sheep sold per hundred weight (CWT) unless otherwise specified.

Slaughter Lambs: Choice and Prime 1-3	Sioux Falls: 105.00-165.00.
San Angelo: 70-80 lbs 406.00; 80-90 lbs 385.00-396.00.	Buffalo, MO: No test.
New Holland: 40-50 lbs 445.00-555.00; 50-60 lbs 440.00-550.00; 60-70 lbs 385.00-545.00; 70-80 lbs 400.00-485.00; 80-90 lbs 390.00-495.00; 90-100 lbs 335.00-440.00; 100-110 lbs 335.00-425.00; 110-120 lbs 310.00-410.00; 120-130 lbs 275.00-390.00; 130-140 lbs 270.00-320.00.	Missouri: No test.
Billings: No test.	Feeder Lambs: Medium and Large 1:
Ft. Collins: 80-90 lbs 370.00-395.00; 90-100 lbs 355.00-380.00; 140-150 lbs 225.00-275.00.	San Angelo: No test.
Kalona: 30-40 lbs 465.00-490.00; 40-50 lbs 425.00-480.00; 50-60 lbs 410.00-465.00; 60-70 lbs 410.00-455.00; 70-80 lbs 400.00-455.00; 80-90 lbs 373.00-425.00; 90-100 lbs 355.00-395.00.	Billings: No test.
Equity Coop: 130-140 lbs 246.50.	Sioux Falls: 40-50 lbs 495.00; 50-60 lbs 450.00-490.00; 60-70 lbs 390.00-435.00.
Sioux Falls: 60-50 lbs 390.00-410.00; 70-80 lbs 400.00-415.00; 80-90 lbs 340.00-380.00; 90-100 lbs 375.00-380.00; 100-110 lbs 300.00-320.00; 110-120 lbs 280.00-290.00; 120-130 lbs 275.00-280.00; 130-140 lbs 245.00-285.00; 140-150 lbs 251.00.	Buffalo, MO: No test.
Buffalo, MO: No test.	Missouri: No test.
Missouri: No test.	Ft. Collins: No test.
Arkansas: No test.	Kalona: No test.
Equity Coop: No test.	Equity Coop: 90-100 lbs 301.00.
Slaughter Ewes: Good 2-3:	Arkansas: No test.
San Angelo: 128.00-185.00.	Sioux Falls: 4-6 SPR 150-190 lbs 310.00-350.00 per unit.
New Holland: 125.00-195.00.	Buffalo, MO: No test.
Billings: No test.	
Ft. Collins: 120.00-165.00.	
Kalona: 115.00-165.00.	
Equity Coop: No test.	

Sheep and lamb slaughter under federal inspection for the week to date totaled 38,000 compared to 39,000 last year and 41,881 last year.

Source: USDA Livestock, Poultry and Grain Market News
General inquiries, please call: (202) 720-1990
https://www.ams.usda.gov/mnreports/sa_ls855.txt
email: mymarketnews@usda.gov

Like to be noticed?
You will be seen in
FarmWorld

"Thank You"
for saying
you saw it
in Farm World!

Weekly Combined Regional Shell Egg Report

Report for: 03/15/2026 - 03/21/2026

National Shell Eggs - Caged					
Delivered Warehouse, White, Cents Per Dozen					
Class	Price Range	Average Price	Price Change	Last Reported	
Extra Large	181.00 - 200.00	191.88	21.13	170.75	(3/13/2026)
Large	180.00 - 200.00	190.69	21.00	169.69	
Medium	92.00 - 113.00	103.50	6.25	97.25	

Midwest Shell Eggs - Caged					
Delivered Warehouse, White, Cents Per Dozen					
Class	Price Range	Average Price	Price Change	Last Reported	
Extra Large	181.00 - 190.00	185.50	24.00	161.50	(3/13/2026)
Large	180.00 - 189.00	184.50	24.00	160.50	
Medium	92.00 - 101.00	96.50	6.00	90.50	

Delivered Store Door, White, Cents Per Dozen					
Class	Price Range	Average Price	Price Change	Last Reported	
Extra Large	188.00 - 196.00	192.00	24.00	168.00	(3/13/2026)
Large	186.00 - 194.00	190.00	24.00	166.00	
Medium	98.00 - 106.00	102.00	6.00	96.00	

Paid to Producers - FOB, White, Cents Per Dozen					
Class	Price Range	Average Price	Price Change	Last Reported	
Large	162.00 - 172.00	167.00	24.00	143.00	(3/13/2026)
Medium	74.00 - 78.00	76.00	6.00	70.00	
Small	51.00 - 57.00	54.00	6.00	48.00	

Northeast Shell Eggs - Caged					
Delivered Warehouse, White, Cents Per Dozen					
Class	Price Range	Average Price	Price Change	Last Reported	
Extra Large	183.00 - 197.00	190.00	18.50	171.50	(3/13/2026)
Large	181.00 - 195.00	188.00	18.00	170.00	
Medium	95.00 - 108.00	101.50	6.00	95.50	

South Central Shell Eggs - Caged					
Delivered Warehouse, White, Cents Per Dozen					
Class	Price Range	Average Price	Price Change	Last Reported	
Extra Large	191.50 - 200.00	195.75	20.00	175.75	(3/13/2026)
Large	191.50 - 200.00	195.75	20.00	175.75	
Medium	104.50 - 113.00	108.75	6.00	102.75	

Southeast Shell Eggs - Caged					
Delivered Warehouse, White, Cents Per Dozen					
Class	Price Range	Average Price	Price Change	Last Reported	
Extra Large	192.50 - 200.00	196.25	22.00	174.25	(3/13/2026)
Large	191.00 - 198.00	194.50	22.00	172.50	
Medium	103.50 - 111.00	107.25	7.00	100.25	

Explanatory Notes: Prices to retailers, sales to volume buyers, white eggs in cartons.
Regional Breakdown: Midwest: IA, IL, IN, KY, MI, MN, OH, NE, ND, SD, WI, WV, Western NY, and Western PA. Northeast: CT, DC, DE, MA, MD, ME, NH, Eastern NJ, Eastern NY, Eastern PA, RI, Northern VA, and VT. South Central: AR, AZ, CO, KS, LA, MO, NM, OK, and TX. Southeast: AL, FL, GA, MS, NC, SC, Eastern TN, and Southern VA.
Source: USDA AMS Livestock, Poultry & Grain Market News
General inquiries, please call: (202) 720-1990
or email: mymarketnews@usda.gov
<https://mymarketnews.ams.usda.gov>
<https://mymarketnews.ams.usda.gov/viewReport/2848>
<https://www.ams.usda.gov/lpgmn>



Monroe Livestock Auction Market Report

Contact us at: (260) 216-5489 | Market Report (260) 216-5050
Address: 1871 E 200 S, Monroe, IN 46772

Sale every Tuesday night: Small animals @ 5pm • Livestock animals @ 11am
BID ONLINE VIA DVAUCTIONS.COM

**please note that our market report is an overall average price-they are not always the highest and lowest price.*

Small Animals 3/26/2026 Chickens \$3.5-\$15 Bantys \$2.50-\$7.50 Ducks \$8-\$20 Pigeons \$5.25-\$5.50 Eggs \$.50-\$2.50 Rooster \$3-\$15 Turkey \$35-\$40 Peacock \$160 Rabbits \$3-\$23 1157 Veal Calves Holstein (80# & UP) \$1100-\$1500 Beef Cross (80# & UP) \$1350-\$2000 406	Sheep Ewes \$1.20-\$1.90 40-60# Lambs \$2.50-\$4.20 61-80# Lambs \$3.25-\$4.10 81-100# Lambs \$2.50-\$3.85 565 Goats Billys \$125-\$410 Nannies \$110-\$360 Kids \$60-\$275 139 Feeder Cattle Dairy and Beef 200-500# \$1.50-\$4.80 501-800# \$1.30-\$3.50 144	Cows Cull Cows \$1.25-\$1.85 Bulls \$1.65-\$2.17 31 Fat Cattle Holstein Open Heifers \$1.80-\$2 Colored \$2.17 15 Pigs Fat Hogs \$.50-\$72.50 Sows \$.20-\$65 Boars \$0.05 102 Feeder Pigs 20-45# \$35-\$105 46-65# \$35-\$100 160
---	---	--

The Best of Spaulding Outdoors is the best of Jack Spaulding's columns over 30+ years. Enjoy his humorous trials in the outdoors, and colorful stories of his rural Indiana childhood. Available through Amazon.com in paperback for \$14.95, and for Kindle at \$3.99.

Essays From God's Country, the newest book by Lee Pitts, features some of the columnist's most inspirational writing. Order online at www.leepittsbooks.com or send \$12.95 plus \$3 postage per book to: Lee Pitts, 2878 Rodman Dr., Los Osos, CA 93402.



Manufacturing & Sales of Steel Roofing, Siding & Trims

40 Year Warranty - Residential - Commercial - Agricultural
64470 SR 19 • Goshen, IN 46526
www.zimmermetalsales.com 574-862-1800

GSS Grazing Systems Supply, Inc.

Apex™ & Jobe™ Water Trough Valves

Plasson Quick Coupling Valves & Accessories

ALL AVAILABLE AT GSS!



GREENSBURG, IN - 663-8588
888-635-8588



DUBOIS, IN
812-678-2602

Please report late delivery

Farm World strives to provide customers with the best delivery possible. Recently, many of our delivery areas have been experiencing late delivery of the paper. Farm World's late delivery staff has been working closely with USPS to ensure you receive your paper on time, every time. If your paper is not delivered by the issue date, please let us know.

These areas experienced multiple reports of late deliveries during the week of 02/27/26: Illinois, Indiana, Kentucky, Michigan, Ohio.

These States reported single reported of late delivery for the same week: Tennessee.

Our staff members will continue to address the late delivery reports we receive. We are constantly striving to rectify the late delivery problem. Please call our customer care center at (800) 876-5133 or email Kphipp@midcountrymedia.com or Skopp@midcountrymedia.com to report late delivery in your area.

Please, also contact USPS at 1-800-ASK-USPS or 1-800-275-8777

If you are experiencing consistent late delivery of all mail, we are encouraging you to reach out to your State Representatives to report the ongoing problems with late mail delivery. While we agree that the physical copy of the paper is the top priority, we do want to remind everyone that in the event your paper does not arrive by the issue date, the current issue is available to view on the website www.FarmWorldOnline.com. The online issue is free to subscribers and totally keyword searchable. Thank you for your continued patience & support as we work through the issues with USPS.



Market Report
March 25th 2025
This Report is the Actual High and Average Prices.

	Hd. Ct.	High	Avg.
Fat Hogs:	N/A		
Sows:	N/A		
Boars:	N/A		
Feeder Pigs:	N/A		
Beef & X Veal #1:	34	\$1825	\$1611.76
Beef & X Veal #2:	4	\$1375	\$1231.25
Dairy Veal #1:	54	\$1525.	\$1339.63
Dairy Veal #2:	16	\$1050	\$867.17
Jersey Cross:	1	\$600	\$600
Beef Fdrs 200#-550#	4	\$3.88	\$3.62
Beef Fdrs 551#-1000#	N/A		
Dairy Fdrs 200#-550#	4	\$2.225	\$1.92
Dairy Fdrs 551#-1000#	N/A		
Cull Cows #1:	2	\$1.47	\$1.46
Cull Cows #2:	9	\$1.36	\$0.99
Fat Cattle Colored:	N/A		
Fat Cattle Holstein:	N/A		
Bulls:	2	\$2.00	\$1.84
Cow/Calf Pair:	N/A		
Breed Cows Colored:	3	\$2050	\$1816.67
Milk Cows :	N/A		
Springers:	N/A		
Sheep Ram:	N/A		
Sheep Ewe:	N/A		
Lamb 0-60:	9	\$4.65	\$4.32
Lamb 61-85:	2	\$3.90	\$3.90
Lamb 86-100:	N/A		
Goat Nannies :	1	\$160	\$160
Goat Billys :	1	\$265	\$265
Firewood:	N/A		
Total Hd.Cnt:	146		

Auction Every Wednesday
Sale Order

Hay / Straw / Firewood	11:00 AM
Livestock	12:00 PM
Small animals	5:00 PM.

Licensed and Bonded # AC32500012

Hay Lg Sq:	5	\$52.50	\$46.50
Hay Sm Sq:	560	\$7.50	\$5.94
Hay Rnd Bale :	130	\$60	\$36.78
Straw Lg. Sq:	N/A		
Corn Fodder:	28	\$32.50	\$29.61
Straw Sm. Sq:	72	\$4	\$4
Rabbits:	6	\$4	\$4
Chickens:	73	\$10.75	\$4.75
Chicks:	10	\$1	\$1
Bantys:	6	\$4	\$4
Roosters:	20	\$16.00	\$8.25
Ducks:	9	\$17.00	\$12.33
Turkey:	N/A		
Quail:	9	\$4	\$4
Pigeon:	2	\$5	\$5
Guinea:	N/A		
Guinea Pig:	N/A		
Geese:	N/A		
Peacocks and Hens :	3	\$90	\$61.67
Eggs:	270	\$4	\$1.29

Special Tool Sale March 27th!!!

The 1st sale of the month will have Vet on grounds for checks and vaccines, etc.

Contact Us: 1-765-725-2552
Market Report: 1-765-725-2552, Ext. 2
Address: 10927 N. US 27. Fountain City IN 47341

Driving Horse Sale Fri. April 10th @ 10 a.m.
Riding Horse Sale Sat. April 11th @ 10 a.m.



Above: The Farm at Five Corners' crossbred sheep flock.

Knox County farm family is focused on premium lamb sales

By Mike Tanchevski
Ohio Correspondent

KNOX COUNTY, Ohio - Stephen and Judy Jagger are clear about their mission, which is premium lamb. Their retail operation, ranging from whole animals to individual cuts sold online and at local farmers markets, is a prime example of how modern farmers create added value and connect directly with their consumers.

The Farm at Five Corners, primarily a commercial sheep operation, has been in the same spot since 1971. "We are at an intersection in Knox County that is known as Five Corners," Judy said.

But for Stephen, the name is less about a map and more about a memory. "His mother had dementia, and when he was coming home from work, he would talk to her and constantly say, 'Mom, I'm at the farm at Five Corners.' That's how the name came to be," Judy said.

Sheep weren't the first residents on the Farm at Five Corners. "We actually had hogs before the sheep," Judy recalled. "We had hogs for about 10 years while all the kids were young and at home. Then we switched over to sheep, which has worked out much better for us."

The Jagers currently run about 150 ewes, producing lambs for nearly half the year. "Normally, we are lambing from January until the end of June," Judy said. This year was different because they pulled the buck out early, leaving several ewes unbred. It gave them a breather through March - a "reprieve," as Judy calls it - that they aren't used to seeing.

While The Farm at Five Corners is mainly a commercial lamb operation, they also sell some club lambs and attend farmers markets. "We sell a few club lambs, but that's not a big part of our business," Stephen explained. "Mostly, we're selling the lambs commercially. The farmers markets are just a way to get a little more value out of what we have."

The flock is mostly Hampshires, with a few Katahdins mixed in. "They aren't purebred; they are crossbred with Hampshire characteristics," Stephen noted.

(Knox continued on page 9)

FarmWorld
The Midwest's Leading
Weekly Ag Publication!

Klene Pipe Structures, Inc.

Greensburg, IN
Family Owned Quality Manufacturing "Since 1949"

Help Your Livestock Beat the Summer Heat!



Klene Pipe Structure's shade frames are the best built, longest lasting frames on the market today.

Made from 2½", 10 gauge galvanized steel tubing and completely portable.

These frames are built to last for decades!

(Lumber and shade cloth not included)

Call or log on 1-800-876-9721 or www.klenepipe.com



JOHN DEERE



GREENMARK EQUIPMENT
GreenMarkEquipment.com

GREENMARK EQUIPMENT USED SALES PROGRAMS:
ASK US ABOUT INTEREST WAIVERS ON:
Used Combines, Used Self-Propelled Forage Harvesters, Used Planters, Used Row Crop Tractors, Used Sprayers & MORE!
Call the GreenMark team today at 616-239-7156

 <p>'23 John Deere 8R 230, 1150 hrs., Stk #00512468, \$242,500 (TR)</p>  <p>'23 John Deere 9RX 540, 530 hrs., Stk #01404843, \$579,500 (WA)</p>  <p>'00 John Deere 1770, Stk #01104156, \$19,900 (WI)</p>  <p>'21 John Deere S780, 743 hrs., Stk #00509598, \$384,500 (HO)</p>	<p>Holland, MI (HO)</p> <p>Hastings, MI (HA)</p> <p>Kent City, MI (KC)</p> <p>Three Rivers, MI (TR)</p> <p>Sodus, MI (SO)</p> <p>Union, MI (UN)</p> <p>Athens, MI (AT)</p> <p>Jonesville, MI (JO)</p> <p>LaGrange, IN (LG)</p> <p>Winamac, IN (WI)</p> <p>Knox, IN (KN)</p> <p>Plymouth, IN (PL)</p> <p>Warsaw, IN (WA)</p> <p>Monticello, IN (MO)</p>
 <p>'22 John Deere 5045E, 946 hrs., Stk #00707521, \$16,450 (LG)</p>  <p>'16 John Deere 960, Stk #09109978, \$22,900 (HA)</p>  <p>'21 John Deere 1775NT, Stk #00804797, \$114,500 (UN)</p>  <p>'01 John Deere 9550, 5098 hrs., Stk #00308003, \$42,900 (KC)</p>	<p>'22 John Deere 5045E, 946 hrs., Stk #00707521, \$16,450 (LG)</p> <p>'16 John Deere 960, Stk #09109978, \$22,900 (HA)</p> <p>'21 John Deere 1775NT, Stk #00804797, \$114,500 (UN)</p> <p>'01 John Deere 9550, 5098 hrs., Stk #00308003, \$42,900 (KC)</p>

MOW MORE SPEND LESS





STARTING AT \$9999

- Kawasaki FX Engine
- ZT-5400 Hydro-Gear Transmission
- 60" Fabricated Deck
- R.O.P.S. standard
- Triple layer spindle support
- Discharge, mulch, or collect



3 YEAR COMMERCIAL AND RESIDENTIAL WARRANTY

14 GALLONS FUEL TANK

5.25" CUTTING HEIGHTS / **12.0 MPH**

THE WORLDSLAWN DIFFERENCE
Built with reliability and value in mind, Worldlawn embraces technology and innovation to deliver powerful products at a powerful price.



10700 SOUTH EDON ROAD, CAMDEN MI 49232
517-368-5266 DPEQUIPMENT.COM



L.H. RISSLER
TMR MIXERS SINCE 1981
1.800.436.5623

Fast Mixing & Total Cleanout of all types of feed

Twin Augers create amazing action

TMR Feedcart sizes from 45-110 cu. ft.



IVAN BUCKMASTER & SONS INC.
ASHLEY, IN 260-587-3406
Sales & Service

2247 Co. Rd. 4 - 2 1/2 mi. S.W. of Ashley, IN
E-mail: buckmaster2247@gmail.com

- Unverferth
- Kuhn, Kuhn Knight Meyer Mfg.
- Valmetal, Ritchie, Miraco
- Smidley, Danuser
- Besler Industries
- Summers Mfg.
- Strobel
- Walinga, Demuth
- Artsway
- Legend attachments
- Farmco & more

"Special pricing on all Unverferth equipment in stock!"

- | KUHN | IN STOCK | KNIGHT |
|------------------------------------|----------|--------|
| FC 3561 TCR Disc Mower Conditioner | | |
| Kuhn GA 4230 THA Rotary Rake | | |
| Kuhn GF222T Tedder | | |
| Kuhn GF5202 Tedders | | |
| Kuhn SLC 132 Slinger Spreader | | |

NEW EQUIPMENT IN STOCK

- Besler Industries all options skirted truck bed 82102SK57
- Farmco 1.5ton Portable Feed Bin
- Strobel MD12 Scraper **SOLD**
- Summers Mfg. Rock Picker
- Top Air ATV Sprayer With Walking Tandem, 60 ft Booms
- Top Air ATV Sprayer 60ft Booms
- Strobel LD 8' Box Scraper
- Unverferth 122 6 shank Zone Builder/Rolling Basket Avail.
- Unverferth 122 Zone Builder 6 Shank
- Unverferth 325 Gravity Wagon, Tarp, Brakes, Side Ext.
- Unverferth 1060 Grain Cart
- Unverferth 630 Gravity Wagon
- Unverferth 2755XL Seed Tender **SOLD**
- Unverferth 3755XL Seed Tender **SOLD**

DEMO EQUIPMENT IN STOCK

- Arts-Way 664 Top Spread Bale Spreader
- Kuhn GA 4231 T Rake
- Kuhn SR112 Speed Rake
- Kuhn GMD280 Mower
- Danuser CM40 Concrete Breaker
- Legend 82" Grapple Bucket #33224
- Summers 3RT Samurai 3pt vertical tillage

ATTACHMENT IN STOCK

- All Danuser, Legend, & Maxilator Equipment
- Danuser Mega-Mixer
- Danuser Intimidator
- Danuser SM40 Post Driver
- Legend 72" Open Brush Cutter #33252
- Maxilator Accumagrapple, 10 Bale
- Maxilator Grapple Bucket

USED EQUIPMENT

- 07 Kuhn GA 7822 Twin Rotor Rake
- Kuhn GF 22 NT 2 Basket Tender
- Kuhn Knight 8141 Slinger Manure Spreader
- Kuhn Knight 3ft chain & slat discharge for mixer. Complete kit...Nice!
- Knight 8132 Manure Spreader
- New Holland F62B Silage Blower, Nice
- New Idea 60" Forage Blower
- Unverferth 1225 Dbl. Rolling Harrow 28ft w/Cover Crop Seeder
- Unverferth 14' Brush Tip Gravity Box Auger Kit
- 20 ft VanDale / Jamesway Magnum 2 Surface Drive Silo Unloader
- 24 ft VanDale / Jamesway Magnum 2 Surface Drive Silo Unloader
- 2010 Agco 1745 round Baler. Exc Cond
- Hayrite 54ft Bale Elevator With Chute, Nice

Knox

FROM PAGE 8

While sheep come with wool, don't expect it to pay the bills. Stephen was quick to dismiss it as a revenue stream. "Wool is useless," he said bluntly. "There's no money in it. We sell it just to get it out of our way. It's actually kind of funny - wool is about a nickel a pound, and you get maybe five pounds per ewe. It costs signifi-



Above: Processed cuts of lamb from The Farm at Five Corners.

cantly more to have them shorn than what the wool is worth."

The biggest headache for Stephen is one many farmers share: space. "You always need more barn," he said. The early January lambs must stay inside, and Stephen feeds them there once they are weaned, while the ewes head back out to the pasture.

It's a straightforward operation: strictly sheep and grass, with some hay harvested on neighboring land. They keep their rams on-site and use artificial insemination for about 10 ewes a year. "That's mainly so the grandkids can get some project lambs and so I can get a buck or two every year," Stephen said.

That family connection is the essence of the farm. Stephen and Judy raised six children, and almost all of them participated in 4-H with hogs and lambs. Now, out of 19 grandchildren, three are still active in 4-H, taking Jagers-bred lambs to the Knox County Fair, the Hartford Independent Fair and the Ohio State Fair.

The couple's commitment to young people doesn't stop with their own family. They've run the "Animals R Us" 4-H group for 37 years. "This year, we have just shy of 70 kids," Judy said. "They meet for safety talks and demonstrations, but they let the kids run the show."

The results speak for themselves. "We've won the carcass show over

at Hartford the last two years," Stephen said. Winning a carcass show is about more than the award; it's about proving superior muscling and ideal fat cover. In 2025, they took the Grand Champion spot at the Hartford Independent Fair, with 11 of the top 25 lambs coming directly from their farm.

While lamb lags in popularity compared to beef or pork, Stephen sees the tide turning. "The market is building a little more every year for us," he said. To help that along, the Jagers offer a product focused on a traditional use for lamb. "We have a very good recipe for gyro-seasoned ground lamb that is a great seller," Judy said. "It's easy to fix. You just brown it. Our recipe comes from a man we've known for a long time over at Delaware Meats. It's gluten-free with no fillers, which people really appreciate." The mix is simple: lamb, nonfat dried milk, and a blend of spices, salt, garlic and onion powder.

Farming wasn't always the primary focus for the Jagers. Stephen spent his career as a meat cutter before retiring eight years ago, and Judy dedicated 17 years to the Abercrombie & Fitch warehouse. Today, they've traded those roles for the personal touch of the farmers market. This year, the Jagers can be found at the Westerville and New Albany farmers markets.

Graham Good Deals

<ul style="list-style-type: none"> -Log Cabin Siding Wood & Vinyl -1x6 & 1x8 T&G Knotty Pine -2x6 T&G SYP & Treated -6" & 8" Cedar Bevel Siding -Framing & Treated Lumber 	<ul style="list-style-type: none"> -Rebar & Concrete Wire -Fence Post & Fence boards -Wood Barn Siding -Used Guardrail -20' & 40' Used Cargo Containers
--	--

OUR DIRT CHEAP PRICES ARE POSTED ON OUR WEBSITE OR CALL FOR A DELIVERED PRICE TO YOUR LOCATION



A.W. GRAHAM LUMBER LLC

Website: www.grahamlumber.com

Phone: 1-877-845-9663





Above: Processed cuts of lamb from The Farm at Five Corners.

GA 4201 & 4401 | Single-Rotor Rotary Rakes

13'9" and 14'5" working widths • mounted models



UNIFORM, FLUFFY WINDROWS



Pivoting headstock allows for greater maneuverability in tight corners



Double-curved tine arms form fluffy, consistent windrows for fast drying



Simplified curtain adjustment provides quick, easy windrow width adjustments



Right-hand delivery maximizes operator efficiency and comfort

Chinn Equipment Co. Ramsey, IN	Burkhart Farm Center Bucyrus, OH	Truland Equipment Van Wert, OH	Rose Farm Supply Flemingsburg, KY	Meade Tractor Georgetown, KY	Superior Farm Supply Montpelier, MI
Letts Hardware & Equipment Greensburg, IN	Farmers Equipment Lisbon, OH	Coldwater, OH	Sanford & Sons Sales & Service Bowling Green, KY	Richmond, KY	Burnips Equipment Company Dorr, MI
Ivan Buckmaster & Sons Ashley, IN	Bane-Welker Equipment Utica, OH	Napoleon, OH	Siler Implement Co. Corbin, KY	Paris, KY	Skinner's Garage Pickford, MI
Polen Implement Elyria, OH	McKeel Equipment Co. Murray, KY	Archbold, OH	La Yount Haying Equipment Pleasureville, KY	Mt. Sterling, KY	AG-1 Crop Solutions Lakeview, MI
L & H Tractor Sales Caldwell, OH		Woodburn, IN	J&J Sales Glasgow, KY	Harlan, KY	Tri County Equipment Sandusky, MI
Tom Jones Equipment Freeport, OH		Bluffton, IN	James Randall Lawson Tractor Lebanon, KY	London, KY	
		Flora, IN		Somerset, KY	
		Frankfort, IN		Danville, KY	
		Huntington, IN			
		Wabash, IN			
		Holbrook Equipment Campton, KY		Williams Farm Machinery Charlotte, MI	
				McConnell Farm Supply Rosebush, MI	
				Ellens Equipment McBain, MI	

Invest in Quality®
www.kuhn.com

Visit your local KUHN Hay & Forage dealer today!





Above: Rich Gassman, director of Iowa's Center for Agricultural Safety and Health (I-CASH) at the University of Iowa in Iowa City, told Farm World, with the abundance of Southern rust (corn fungal disease) this past growing season, it will be important to stay diligent and keep grain storage facilities clean, and free of dust and debris. (courtesy of Purdue University)

U.S. grain dust explosions in 2025 caused 10 injuries, 4 fatalities

By **DOUG SCHMITZ**
Iowa Correspondent

WEST LAFAYETTE, Ind. - According to a nationwide annual report by Purdue University, seven U.S. grain dust explosions in 2025 caused 10 injuries and four fatalities.

The report said the number of explosions is slightly below the 10-year national average of 8.5, and down from nine in 2024. However, injuries and fatalities increased significantly, compared to two injuries and no fatalities in 2024.

Supported by the National Grain and Feed Association in Arlington, Va., Purdue University's grain explo-

sions report's team has been involved in collecting data related to grain dust explosions in the U.S. since 2012.

The report said explosions occurred in two grain elevators, one farm-operated grain elevator, one seed-processing facility, one feed mill, one flour mill and one biofuel plant. T

Grain dust, which caused five explosions, was the most common fuel source, while wood dust and an unknown source fueled other explosions, said Kingsly Ambrose, Purdue University professor of agricultural and biological engineering, and the report's author.

"The incidents occurring across

(U.S. Grain continued on page 11)

International 2250 loader 74/84 series brackets, joystick valve, exc. cond. \$3,900	Kubota L4060 HSTC-LE hydro trans, 4WD cab w/heat & AC, loader w/Universal SSQA, 300 hrs., very good. \$42,500	Kubota MX 5100 HST, 508 hrs., loader w/SSQA, 72" bucket BH92 backhoe w/mech. thumb, 18" bucket, very good cond., \$36,900	Kubota L4060 HSTC, cab w/heat & AC, hydro trans., 4WD loader w/third function valve, Universal SSQA, 1500 hrs., \$39,000
Kubota BX23S tractor, loader, backhoe, 12" backhoe bucket, Universal skid steer, quick attach. 200 hrs., \$18,000	Ford 7700, not pretty but runs good, 3 valves \$7,500	Case 60XT, aux. hydraulics, mech. quick attach, 5800 hrs., good running machine, \$17,900	2023 Kioti CS 2510, hydro, 4WD loader w/universal skid steer quick attach, 64 hrs., \$13,500
2021 Kubota M6-141DTC-F cab w/heat & air, 3 rear rem. valves, 24x24 semi-powershift trans, hyd shuttle, MFD, 417 hrs., Excl. \$86,900	Kubota F2880 diesel engine, hydro trans, 4WD, 72" fabricated deck - new engine, \$12,900	New Holland TC33D, hydro trans, 4WD, super steer, loader, 1 rear remote valve, 1500 hrs. \$15,000	2022 Kubota L3301 HST hydro trans, 4WD, R4 tires, LA525 loader w/Universal skid steer quick attach, 160 hrs., exc. cond., \$24,900
Kubota B2301 HSD w/Loader & 60" mower deck, 100 hrs., very good, \$19,500	International 5100 21x7, press wheels, markers, very good \$4,500	2021 LS MT357H cab w/heat & AC, 4WD, loader w/universal skid steer quick attach., 3 rear remote, 5800 hrs., nice tractor \$31,000	Kubota RTV-X900, 2200 hrs., hyd. bed lift, 4WD, power steering, diesel engine, hydro trans., very good, \$11,500

carletonfarmsupply.com

CARLETON FARM SUPPLY INC.

11850 Grafton Road, Carleton, MI 48117
(734) 654-8222

6407 North St. Rd. 15
Leesburg, IN 46538
Tim Polk • Jeremiah Polk
Curtis Hatfield
(574) 453-2411
Fax: (574) 453-2515

www.polkequipmentinc.com

<p style="text-align: center; background-color: yellow; margin: 0;">TRACTORS</p> <p style="font-size: small;">2003 CIH STX 375, BB, 6000 HRS 2008 CASE IH MAGNUM 305, PS, MFD, 4500 HRS 2013 CIH MAGNUM 210, PS, MFD, GUIDANCE, 2400 HRS 2013 JD 9560R, PS, BB, 3500 HRS 2017 JD 9520R, PS, BB, 2500 HRS 2023 JD 8R 340, IVT, ILS, 500 HRS 2023 JD 8R 310, IVT, ILS, 1400 HRS 2013 JD 8310R, IVT, MFD, 2700 HRS 2024 JD 8R 250, PS, MFD, GUIDANCE, 600 HRS 2014 JD 8245R, PS, MFD, 3300 HRS 2013 JD 7280R, IVT, TLS, 2000 HRS 2015 NH T7.270, CVT, MFD, 1600 HRS 2005 NH TG285, PS, MFD, 3700 HRS 2008 BUHLER VERSATILE 2210, PS, MFD, GUIDANCE, 3800 HRS</p>	<p style="text-align: center; background-color: yellow; margin: 0;">EQUIPMENT</p> <p style="font-size: small;">JD 2210L 32 FT FIELD CULTIVATOR JOHN DEERE 2680H 21 FT HIGH SPEED DISK SUNFLOWER 1434 21 FT RF DISC CASE IH 496 21 FT RF DISC UNVERFERTH 1245 35 FT DOUBLE ROLLING BASKET SUNFLOWER 4233 17 SH DISC CHISEL JOHN DEERE 714 11 SH DISC CHISEL JOHN DEERE 2100 9 SH PULL-TYPE RIPPER 2023 UNVERFERTH 122 5 SH 3 PT RIPPER UNVERFERTH ZONEBUILDER 5 SH 3 PT RIPPER JD S350 MOCO, RUBBER ROLLS JD 348 SQUARE BALER WOODS 9180 15 FT TURF MOWER UNVERFERTH NUTRIMAX 1400 15 COULTER NITROGEN APP CASE IH 2800 13 COULTER NITROGEN APP CHANDLER PT10FSS 5 TON SPREADER</p>
<p style="text-align: center; background-color: yellow; margin: 0;">HEADS</p> <p style="font-size: small;">2018 MAC DON FD130 30 FT DRAPER HEAD, JOHN DEERE HOOK-UP 2015 MAC DON FD75 30 FT DRAPER, CNH SINGLE POINT HOOK-UP 2014 MAC DON FD75 35 FT DRAPER, CNH SINGLE POINT HOOK-UP 2015 CASE IH 3020 35 FT & 30 FT GRAIN HEAD 2012 CASE IH 3020 20 FT GRAIN HEAD 2014 CIH 4406, KR, HD, HH, CNH SINGLE POINT 2015 JD 608C, KR, HD, HH, RS</p>	<p style="text-align: center; background-color: yellow; margin: 0;">PLANTERS</p> <p style="font-size: small;">JD 1770 12R30 CORN [PLANTER, VAC, DRY FERT JD 1760 12R30 CORN PLANTER, VAC, LIQ FERT JD 1750 4R, DRY FERT JD 1530 15 FT DRILL W/CADDY JD 1550 3 PT 8 FT POWER NO-TILL DRILL BRILLION SL12 PULL-TYPE SEEDER</p>
<p style="text-align: center; background-color: yellow; margin: 0;">CONSTRUCTION</p> <p style="font-size: small;">2022 BOCAT E42 R2 SERIES, CAH, 2 SPD, HYD TUMB, 300 HRS 2019 DEERE 310L EP, CAH, 4WD, E-HOE, 2300 HRS 2022 BOBCAT T870, CAH, 2 SPD, HIGH-FLOW, 1400 HRS 2023 BOBCAT T770, CAH, 2 SPD, 1300 HRS 2024 BOBCAT T64 R-SERIES, CAH, 2 SPD, 400 HRS</p>	<p style="text-align: center; background-color: yellow; margin: 0;">COMBINES</p> <p style="font-size: small;">2019 CIH 8250, 2WD, TRACKS, FT, RT, CHPPR, POWER TOP, GUIDANCE, 2279/1696 HRS</p>
<p style="text-align: center; background-color: yellow; margin: 0;">GRAIN CARTS</p> <p style="font-size: small;">J&M 1122-20S GRAIN CART, TRACKS, TARP, LIGHTS BRENT 1082 GRAIN CART, TARP, SCALES, LIGHTS J&M 750 GRAIN CART, TARP, SCALES, LIGHTS, J&M 385SD GRAVITY WAGON W/13 TON GEAR</p>	

574-453-2411

www.polkequipmentinc.com

has teamed up with the

Livestock Program

Providing various forms of livestock to small, rural villages in Third World countries.

Donate Today!

Phone

1-888-511-6505

Mail

World Vision
Farm World Donations
PO Box 9716
Federal Way, WA 98063-9716

Online

www.worldvisiongifts.org/FarmWorld



Save \$\$\$ on Chemistries
Buy Generic & use **TORCH**
Cut back to minimum label rate
when applying chemistries with **TORCH**
Torch Ammonium Sulfate Replacement

Torch
will replace:

- pH Buffers
- Surfactants
- Softeners
- Anti-Drift
- Anti-Foamers
- Ammonium Sulfate



- Better weed control
- Easy to use
- 1 Gallon treats 1200 gallons of solution
- 5 Gallons in a case

Ohio-Indiana Rep.
Chris Holt
937-210-8776
dbrfch@gmail.com

Local Dealers
Central Crop Care
Grab Orchard, KY
606-510-0806

Esch Ag
Fountain City, IN
765-847-5047

Distributor Supply
Cushman Creek
231-924-7014
ccsupply@ibyfax.com



BARNs, SHEDs, CARPORTs, & MORE!
MENTION CODE:FARMWORLD
TO A SALES REPRESENTATIVE FOR 5% OFF.



americansteelinc.com

419-737-1331

U.S. Grain

FROM PAGE 10

a variety of agricultural industries highlight persistent vulnerabilities in explosive dust management," he said. "The increase in fatalities and injuries underscores the urgent need for broader adoption of dust control practices, and stronger safety interventions to prevent future injuries and loss of life."

The report said Texas and Ohio had two explosions each, and Minnesota, North Dakota and Nebraska each had one explosion in 2025. Since 1958, Iowa has had the most recorded agricultural dust explosions with 100, followed by Illinois (88), Nebraska (84), Minnesota (71) and Kansas (60) in the top five.

Ambrose said work to prevent explosions in all states starts before harvest: "Keep your equipment in good working condition, and do preventative maintenance before the start of harvest or handling season. Check for repairs so you don't have any accidents. For example, belt misalignment in a bucket elevator can lead to friction, heat generation, and an increased risk of dust explosion."

Once grain is harvested, he urges people to pay close attention to the conditions in which the grain is kept. He said improper aeration leads to fungal growth, which causes grain and feed to smolder, increasing the risk of igniting dust in the grain bins.

"Dust is not good, both for dust ex-

plosions and for human health," he said. "Housekeeping is very important. Keep the place clean. Make sure there is no visible settled dust or suspended dust in the air."

Rich Gassman, director of Iowa's Center for Agricultural Safety and Health (I-CASH) at the University of Iowa in Iowa City, told Farm World that grain dust explosions continue to be a safety and health concern.

"The Purdue article highlights the importance of staying diligent in your housekeeping regimen," he said. "Eliminating any of the combustion sources will greatly diminish the chance of a grain dust explosion."

"With the abundance of Southern rust this past growing season, the crop currently under storage has the potential to be dirtier than usual, so it will be important to stay diligent and keep grain storage facilities clean, and free of dust and debris," he added. Southern rust is a highly aggressive, wind-dispersed fungal disease affecting corn, thriving in high humidity and warm temperatures (77 to 82 degrees Fahrenheit), according to Iowa State.

He said, "It can be easy to become complacent with safety practices during the spring rush, but take a minute to catch your breath, and look at your surroundings to make sure everything is safe. Just as it is important to maintain your facilities, it is also important to maintain yourselves. Take a minute throughout the day, and enjoy the beauty of your surroundings."



*Like to be noticed?
You will be seen in*

FarmWorld

WOODS **BW 15.50**
15' Batwing Mower

"0% For 36 Months Available"
(Ask Us For Details)



2103 N. Main St., Delphos, Ohio



**Top 100
Woods Dealer!!**

419-695-2000 www.hgviolet.com

Woods Mowers in Stock

- | | |
|---------------|------------|
| BW 240XHD 20' | BB 84.4 7' |
| TBW 180 15' | BB 72 6' |
| BW 15.50 15' | RC 4 4' |
| BW 12 12' | RC 5 5' |
| | RC 6 6' |

Other Woods Equipment in Stock

- | | |
|---------------|----------------|
| Box Scrapers | Snow Blowers |
| Rear Blades | Pallet Forks |
| Log Splitters | Rotary Tillers |



Gearboxes with Dipsticks and Drain Plugs



Replaceable HD Skid Shoes

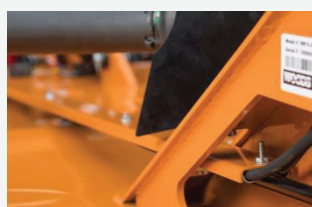

Hose Shield



210 HP Rated Gearbox w/ Slip Clutch



Gearboxes with Dipsticks and Drain Plugs



Quick Change and Greaseable Blade Pins

Alligator farming is helping fashion and conservation efforts

ABBEVILLE, La. (AP) - Jacob Sagrera unrolls an alligator skin and lays it flat on a metal table, brushing off flecks of salt. He holds it up to the light, looking for blemishes, and gives it a score. That score will help a tannery an ocean away prepare it to be used by a luxury designer for items like boots, watch bands and handbags destined for fashion runways and posh shops.

Then he adds it to a pile of hides, each with a yellow tracking tag that allows authorities to enforce legal trade.

Advocates say commercial alligator farming has helped preserve a species often seen as scary, bothersome or good only for their skins. Not all conservationists think that's a good thing, but for the farmers and luxury brands seeking to market their products as sustainable, it's made sense to tie conservation to capitalism.

Some of the scientists who study them agree.

"These wetlands, these alligators ... it has to have some kind of monetary value," said George Melancon, alligator research biologist for the Louisiana Department of Wildlife and Fisheries. "Otherwise, people just forget about them."

have grown, they've dropped the percentage of farmed gators returned each year, from almost 20 percent in the early 2000s to about 5 percent now.

American alligators were delisted as endangered in 1987 but are now a species of "Least Concern" on the IUCN Red List of Threatened Species, though their trade is still regulated because of how similar they look to other, more vulnerable crocodylian species. Alligators can be found across the Southern U.S., but Louisiana is by far the largest producer, with farms also in Georgia, Florida and Texas.

Farmers and state officials say the trackers help ensure every product came from a legal operation. One company that sells alligator leather goods, Col. Littleton in Lynnville, Tenn., keeps records of all its tracking tags, said Hayley Holt, their director of corporate and specialty sales. They mostly sell within the U.S., but many retailers log where they sourced their materials in case they want to ship products internationally, Holt said.

Alligator farming benefits from a large legal market and strong regulation, said Oliver Tallowin, senior program officer

How alligator farming works

Sagrera's grading work at his family's operation, Vermilion Gator Farm, is just one step in a decades-old system.

American alligators were once in peril of being hunted to extinction, and went on the Endangered Species List decades ago. Their numbers weren't too depleted to rebound in the wild if their habitat was maintained, say some experts, including Grahame Webb, director of Wildlife Management International and an adjunct professor at Charles Darwin University in Australia who has worked on reptile and crocodylian conservation since the 1960s.

But scientists with the state of Louisiana proposed a different way to boost their numbers: farmers would pay landowners for eggs, raise the gators to sell their meat locally and their skins on the luxury market and then release some back into the wild every year.

Now, Louisiana produces around 400,000 farmed alligators every year, according to the state's wildlife & fisheries department, which valued farmed skins in 2024 at over \$56 million. The state decides how many young alligators to release annually on data from nest surveys and hunting tags, and estimates around 3 million alligators now in the wild in Louisiana. As wild numbers

(Alligator continued on page 13)

FOR SALE



FINANCING AVAILABLE

(1) New Blue 15 shank machine
 (2) New 11 shank machines
 (1) Used 15 shank machine
 (1) Very nice 7 shank machine

BUILDING NEW 11 SHANK MACHINES FOR 2026

COUNTRYSIDE IMPLEMENTS

MANUFACTURER OF HIGH QUALITY ANHYDROUS AMMONIA & LIQUID BARS

Gary Schmitz
 e-mail: toolbar53@yahoo.com



Lyons, Ohio

(419) 923-3961 Cell (419) 466-4953

WE BUILD TO FIT YOUR OPERATION...SIZE & COLOR

Green ■ Red ■ Blue ■ Orange ■ Yellow ■ White

www.CountrysideImplements.com

Diuble
Equipment
Incorporated

4365 S. Parker Road
Ann Arbor, MI 48103

(734) 994-1313

www.diubleequipment.com



AGCO
Your Agriculture Company



Used 2007 Agco DT240A, 290hp, C.H.A. complete engine overhaul, new hydraulic pump \$115,000
Please call for more details.



Massey Ferguson 9S.425, 425 hp, duals front & rear



2018 Kubota SUL75-Z 1950 hrs, cab, heat, air, bucket \$38,500

NEW MF TRACTORS & BOBCATS IN STOCK!



DMI-D350, center dump gravity box . . \$4,500



1989 White 140 tractor 3940 hrs, 140 HP, FWA, 3 hyd rem., 18,4R38 tires 25%, 14.9R28 tires 25%, 11 front wts . \$49,950



2018 Bobcat 5610 Tool Cat w/bucket \$49,900

NEW EQUIPMENT

- MF 2 basket/4 basket tedders IN STOCK
- Great Selection of MF Models to meet your needs! Financing available - Call today for more information
- Good Selection of MF Compact to High Horse Power Tractors - In Stock
- New Woods Rotary Cutters In Stock CALL FOR PRICE
- MF 1376 10' disc mower conditioner

- Good Selection of New Equipment • Westfield 10x31 Auger, PTO Drive
- MF 1393, 13' Disc Mower Conditioner IN STOCK
- MF 1840 Square Baler. IN STOCK
- MF RB4160VC round baler
- Westfield Auger MRX-1031, 10in x 31ft auger, PTO drive. \$8,975

USED EQUIPMENT

- 2016 Bobcat T740 track loader, 1700 hrs \$41,500
- Woods GSS54, 2024, grading scraper, 4 scarifier teeth, 554 lbs. . \$1,750

- Brillion Used Seeder, LSP6, 2022, excellent shape \$6,800
- Unverferth 1225, 22' rolling harrow. \$12,500









BOLTS & NUTS OF HANCOCK COUNTY, INC.

S. side of US 40 at 300W
4 mi. W. of
GREENFIELD, IN

**LARGE INVENTORY OF
Agriculture, Industrial &
Construction Bolts & Nuts**

Including

- Grade 5 & Grade 8 Hardened Bolts -
- Stocked Bolt Bins - Plow Bolts -
- Clipped Head Share Bolts - Wood
- Screws - Carriage Screws - Lag
- Screws - Sheet Metal Screws -
- Heat Treated Threaded Rods.

Open 8 am-5 pm Mon.-Fri.
UPS Service Available





Fax 317-462-1450
317-462-1459
1-800-525-BOLT

CARLETON FARM SUPPLY
11850 Grafton Rd.
Carleton, MI 48117
734-654-8222

ROSY BROTHERS INC.
5727 Dryden Rd.
Dryden, MI 48428
810-796-3770

Your hometown
Kubota dealer
of choice

Big Dreams Deserve Big Savings



ORANGE DAYS SALES EVENT

B01 SERIES

0% APR AVAILABLE
— OR —
\$3,500*

SAVE UP TO **\$3,500*** ON SELECT B01 SERIES EQUIPMENT



KubotaUSA.com

*Based on EDA/UCC Data from 01/01/2020 - 12/31/2024 for sales of new tractors 0-200 Hp in the USA. © Kubota Tractor Corporation, 2026. \$0 Down, 0% A.P.R. financing for up to 36 months on purchases of select new Kubota equipment from participating dealers' in-stock inventory, including the B2601, is available to qualified purchasers through Kubota Credit Corporation, U.S.A., subject to credit approval. Customer instant rebate of \$3,500 on Kubota B2601 available with cash or standard rate financing, including \$0 Down, 4.99% A.P.R. financing for up to 84 months. Customer Instant Rebate is not available with 0% A.P.R. or other promotional financing. Offers expire 06/30/26. Terms subject to change. For complete warranty, safety and product information information, visit KubotaUSA.com. For incentive offer and disclaimer information, visit gokubota.com or consult your Dealer.

Alligator

FROM PAGE 12

on wildlife use and trade for the International Union for Conservation of Nature and Natural Resources.

Some animal rights advocates question the ethics of raising alligators on farms. Beyond welfare concerns, some think the practice perpetuates demand for skins that can fuel poaching.

"That shadow trafficking industry is going to be there because you've rooted your system in profit," said Sarah Veatch, principal for wildlife policy for the nonprofit Humane World for Animals, formerly the Humane Society of the United States. "Trade not only meets the existing demand, but it normalizes it, it legitimizes it and it grows that demand for wild animal skins."

The alligator program and the future of luxury fashion

When brands market high-end items, sustainability is often part of the pitch.

Brands have taken a more active role in sourcing alligator leather by buying shares in or acquiring family-operated farms, tanneries and manufacturers, said Christy Gilmore, a consultant who communicates between Louisiana alligator officials and the Convention on International Trade in Endangered Species of Wild Fauna and Flora (CITES), a

trade agreement among global governments.

"The brands started asking questions and digging deeper and quite honestly, just doing things that those of us who were small family businesses didn't think about," said Gilmore, whose family has been in the hide business for over a century and owns an alligator and crocodile tannery in Georgia. "We're not sitting around thinking about what our carbon footprint has been."

Meanwhile, the state wildlife and fisheries agency has increased its marketing budget over the years, from a cap of \$300,000 to \$500,000. That money comes from the industry, including sales of hunting tags each year, and goes into a fund dedicated to alligator programs.

The budget has gone up as they've had more money to spend and because of competition with hides from other crocodilian species entering the market, said Jeb Linscombe, alligator program manager for Louisiana Department of Wildlife and Fisheries. But there's also been concern that animal rights groups could push the luxury market away from alligator hides, Linscombe said.

A related industry, fur, has seen significant declines in recent years. Last year, Poland passed a law to end fur farming by the end of 2033 and New York Fashion Week announced it would ban fur for its fall 2026 shows.

Some animal rights groups think hides like gator and python could be the next target. Some smaller venues like London Fashion Week have already banned exotic skins.

New research on alligators, including role in climate change

The alligator program also drives research on a species that has long been a mystery.

Melancon, the alligator biologist, wants to better understand their biology to help ranchers - for instance, developing a vaccine against West Nile virus, which can cause skin lesions that damage the valuable hides.

Other researchers want to investigate whether alligators are a climate benefit. A study in the journal Scientific Reports last year found a strong correlation between the abundance of alligators in a wetland and how much carbon that wetland stores. That's important because when released into the atmosphere, carbon dioxide is a main cause of global warming. That team is developing another study to see whether gators directly contribute to carbon storage, possibly by eating animals that nibble carbon-storing vegetation, said lead author Chris Murray, an adjunct professor of biology at Southeastern Louisiana University.

"Alligators can't stop climate change," Murray said, but "there's the chance they are participating in the global challenge of climate change for the good and not the bad."

Murray said he's not doing the research to help the industry, but for conservation in general. He sees value in gators beyond luxury bags and he wants others to see it, too.

"It's more than just this cool thing for kids to look at," Murray said. "It's, 'hey, they have an important role in the functionality of the earth that you live in.'"

SILVER STREAM SHELTERS

UNRESERVED PUBLIC AUCTION

Hoop Structures With Unlimited Uses

- Hogs, cattle, equipment, grain, hay...you name it
- 30, 38, 42, 50 & 65 wide x any length
- 12.5 ounce fabric - 15 year warranty
- Lease finance options
- Setup crews

- Replacement tarps for any brand
- Door & end wall options

Hoop Barns w/Quick & Easy Set-Up & A Low-Cost Alternative

GET READY TO BID!!!

SELLING ON AUCTIONTIME

NECHE, NORTH DAKOTA

30 X 30 - LOT 5635	30 X 70 - LOT 5788
30 X 40 - LOT 5752	50 X 100 - LOT 5847
30 X 50 - LOT 5787	65 X 100 - LOT 5850
30 X 60 - LOT 5786	65 X 100 - LOT 5860

SELLING UNRESERVED!

MANUFACTURED IN

Altona, Manitoba



LOT 5850

65 X 100

LOCATED IN NORTH DAKOTA AuctionTime.com

GRUNTHAL AUCTION SERVICE

QUESTIONS? CONTACT DARRYL - 204-216-0931

BID NOW ON OUR WEBSITE

WWW.GRUNTHALBIDS.COM

8 BRAND NEW SHELTERS! SELLING MARCH 26TH - APRIL 8TH

LOT 5787



30 X 60

LOCATED IN NORTH DAKOTA AuctionTime.com

LOT 5847



50 X 100

LOCATED IN NORTH DAKOTA AuctionTime.com

LOT 5788



30 X 70

LOCATED IN NORTH DAKOTA AuctionTime.com

LOT 5860



65 X 100

LOCATED IN NORTH DAKOTA AuctionTime.com



Silver Stream Shelters has been in the hoop manufacturing business for 20 plus years!

Bidding Available: www.grunthalbids.com

More Info on Shelters: SilverStreamShelters.com

W.S. Construction

260-227-1246

Serving Indiana,
Western Ohio,
Southern Michigan,
Northern Kentucky



Commercial
Residential
Agriculture



Call for Free Estimates

"The savings add up real fast."

— Luke Kastenson



FREIMOTH FARMS, ELKHORN, WIS.
 Luke Kastenson, herdsman
 7th generation dairyman
 450 cows and 180 at family home farm
 RHA 27,000M 5.0F 3.2P 115,000 SCC

"We've used Udder Comfort™ ever since we got a free sample 14 years ago and tried it on fresh cows and early or minor mastitis. We saw how quickly it works," says 7th generation dairyman Luke Kastenson of Elkhorn, Wisconsin. He manages a 450-cow milking herd with another 180 at the home farm.

"Over the past year we've ramped up how much we use Udder Comfort on fresh cows. They are sprayed 2x/day for two or three days. It softens them up fast, and they milk out easier and faster. Our SCC has dropped from around 180,000 down to 110-120,000. Lower SCC helps production too. Doing fresh heifers helps with their letdown too. We try to limit the need for antibiotics. Udder Comfort helps us do that," Luke explains.

"When we're not pulling cows out of the line, the savings add up real fast. The big benefit is cow comfort and being proactive," he says. "After trying others, we know Udder Comfort is the one that works."

UDDER COMFORT™
 Quality Udders Make Quality Milk

Her Comfort is Our Passion!

Softer udders ⇒ Faster milking
 Better quality ⇒ MORE MILK

1.888.773.7153
 uddercomfort.com
 uddercomfort.blog

Helping reach their potential since 1998!



For external application to the udder only, after milking, as an essential component of udder management. Always wash and dry teats thoroughly before milking.

Agricultural · Industrial · Commercial

Signature
TARP

Cover Your Investment

11 COLORS TO CHOOSE FROM *Fire Retardant Material in Select Colors.*



HARDWARE

- 1" Ratchets
- 2" Ratchets
- Lashing Winches
- 1" Ratchets with 6' & 8' Straps

MANUFACTURERS OF
Tension Fabric Building Covers

· Mono Covers · Keder Panels · End Panels · Gather Doors

FOR PRICING CONTACT: **859-375-5268**

3433 White Hall Road | Mackville, KY 40040 | Fax: 859-375-5269

VISIT US ONLINE

www.farmworldonline.com

FarmWorld Service Directory



What type of service do you provide? Advertise it here!

Only \$580⁰⁰ for 12 issues!!

Advertise Your Service Here
 Call Kelly at
800-876-5133 EXT. 123

HALL FARMS
 Premium-Straw-Blankets
 We Specialize In NRCS Waterway Project Supplies
 HIGHEST QUALITY - LOWEST PRICES

812-576-2580 • www.hall-farms.com • 9011 SR 46, Brookville, IN 47012

Advertise Your Service Here
 Call Kelly at
800-876-5133 EXT. 123

3 weeks for the price of 2

Call in Your Ads TOLL-FREE — 1-800-876-5133, Ext. 123

CLASSIFICATION TITLES

Announcements	110	For Sale, General	10	Planters-Drills	520
Antique Farm Equipment	170	Generators	230	Poultry	300
Antique Tractors	410	Goats	270	Rabbits	320
Augers	390	Grain Bins & Drying Equip.	480	Ratites	400
Buildings	50	Grinder-Mixers	550	Real Estate For Sale	160
Building Materials	200	Harvest Equipment	310	Real Estate Wanted	150
Bush Hogs	101	Hay & Straw	340	Recreational Vehicles	70
Cars	60	Hay Equipment	530	Seed Handling Equip.	370
Cattle	210	Help Wanted	30	Services	180
Combines & Pickers-Headers	490	Horses	290	Sheep	260
Custom Work	120	Industrial Equipment	100	Skid Steer Loaders	420
Dairy Equipment	330	Irrigation	430	Swine	250
Dogs-Cats	280	Lawn & Garden	460	Tillage (Plows, Discs, Etc.)	510
Farm Equipment Wanted	440	Livestock Equipment	220	Tractors	450
Farm Tires	470	Lumber	190	Trailers	90
Feed-Seed	350	Manure Equipment	540	Trucks	80
Fert./Chemical Appl. Equip.	380	Misc. Farm Equipment	560	Wagons	500
Fertilizer & Chemicals	360	Misc. Parts	240	Wanted To Buy	20
For Rent	130	Organic	40	Wanted To Rent	140

FarmWorld
CLASSIFIEDS

27 N. Jefferson St. • Knightstown, IN 46148
Toll Free: 800-876-5133 • Fax: 765-345-3323
E-mail: ktruce@farmworldonline.com • Website: www.farmworldonline.com
Classified Deadline: Friday 11:00 AM Eastern Time
Holidays Affect Deadline!

Classified Word Ad Rates
(15 Word Minimum)
95¢ per word for 1st week
\$1.90 per word for 2 weeks
3rd week free
City & State count as 1 word each.
2-word city counts as 2 words.
3-word city counts as 3 words.
Phone numbers count as 1 word.

Bold Ads
(Entire Ad) 25% Extra

Blind Box Service
\$5.00 per week added to the cost of ad
Replies mailed daily.

NO REFUNDS ON CANCELLATIONS!
5% billing charge which is deductible if paid within 10 days.
Additional charges added for accounts sent to collection & NSF checks.
Farm World Will not be responsible for more than one incorrect insertion. Each insertion is proof of publication and it is the responsibility of the advertiser to check it. **Farm World** does not assume any responsibility for errors or omissions beyond the cost of the ad itself. **Farm World** has the right to edit, reject or properly classify any ad.
Farm World newspaper reserves the right to change or alter rates at any time without notice or obligation.

10 FOR SALE, GENERAL

(500) hog panels/gates. Reasonable, new. 734-461-1414.

Fiberglass T posts; 4x8 fiberglass sheets; solid round fiberglass rods; custom fencing; grain feeders for cattle. 812-257-9700 Odon, IN.

Whooper Swan male, 6 yrs old, yellow & black bill, make offer. 812-866-2759 Lexington, IN.

Escape Soaring Heat Costs

with Central Boiler's certified, proven technology in the Classic Edge Titanium HDX OUTDOOR WOOD FURNACE. Call now for economical warmth solutions! CLASSIC COMFORT Heating & Supply 888-296-3875 (10-Apr24) Greenville Ohio

"NO REFUNDS ON CANCELLATION OF CLASSIFIED ADS!"

FarmWorld CLASSIFIEDS WORK

20 WANTED TO BUY

1500 gal. milk tank, cooling, doesn't need to work. 765-886-6072 leave message. Williamsburg, IN.

Collector paying cash for old gas pumps, globes, all advertising signs, metal oil cans. Jeff Anderson 414-745-4945.

Notice: If you have standing timber, call me before you sell! Premium price for large walnut trees. Charles Fox. 765-853-9925, 765-238-9233 Modoc, IN.

40 ORGANIC

Gypsum is a great way to add Sulfate Sulfur and very water-soluble Calcium. Gypsum will loosen tight soil, increase nutrient absorption, improve soil biology, and slow leeching of nutrients. Organic Fertilizer without the organic price! Available in Turner MI. Call Lime and Gypsum Products. 517-726-1492 or 989-867-4611.

50 BUILDINGS

SCHWEISS DOORS
HYDRAULIC — OR — BIFOLD
ONE-PIECE DOORS STRAP LIFT DOORS
507-426-8273
SCHWEISSDOORS.COM

Fisher's Ag Insurance Services LLC
A Farmer Owned Crop Insurance Agency

www.fishersag.com

Crop Insurance Agents Available in Michigan, Ohio and Indiana

Ed Fisher 517.206.6895
Mike Schmidt 517.206.3907
Terry Finegan 517.256.6774
Chris Leking 517.605.1047

Home Office: 2301 E. US 223, Adrian, MI 49221 (517) 920-4087

Fishers Ag Insurance LLC is an equal opportunity provider (10-131fx)

FarmWorld Classified ads can be placed on our website at: www.farmworldonline.com or called in at 1-800-876-5133

ALERT! ALERT! ALERT!

Beware of text & phone solicitors. Don't be a victim.

ALERT! If you get a TEXT message from anyone about your equipment, it's most likely a fraud. BEWARE OF JIM BROWN, NATIONAL VEHICLE REGISTRY, 531-242-5967, JOSHUA BROWN & MICHAEL BRYANT, 912-771-5495, 434-226-4602 (NC)!!!

They will send you a check that appears to be good, but overpays to the amount of what it costs to pick up equipment, and later wants a wire sent to them through Walmart because they now will pay the pick up company. Their check comes back bad after a few days, and the Walmart wire cannot be reversed. They have been reported to the Federal Trade Commission (FTC) and the Federal Bureau of Investigation (FBI). ALERT!

If you are contacted by a company called National Marketing or Ultimate Market Place from Omaha, Nebraska and others, please be careful. Farm World has been alerted about representatives of Boese Media Marketing, Heartland Media Group LLC, National Marketing & Ultimate Market Place, Sgt. Christopher (TX), Ryan (IA) anyone requesting transaction with PAYPAL account and others claiming that they will work for a brokerage or leasing company that matches buyers and sellers together and offers financing to buyers. For \$99-\$400 dollars they claim they have already brokered a buyer for the equipment, and want a credit card over the phone to begin the process. As time goes on, nothing happens, phone calls are not returned, and the equipment is not sold. We have heard from over 400 people, and have filed a complaint with both the Secretary of State and the Attorney General in Nebraska. If you have any experience with this company, please contact Consumer Protection Mediation Center 800-727-6432. Also we would like to hear from you. Please call 1-800-876-5133 x 302 and ask for Gary.

A scammer will often try to pressure you into making a quick decision and to pay up front. These are warning signs that should not be ignored!

REMEMBER: If a deal is too good to be true, pass. Do not be influenced by a sense of urgency. DO NOT GIVE YOUR CREDIT CARD OVER THE PHONE.

Have Something To Sell?

Call Kelly

Farm World Classifieds

1-800-876-5133

Ext. 123



3 weeks for the price of 2

Call in Your Ads TOLL-FREE — 1-800-876-5133, Ext. 123

300 POULTRY

Brown pullets, 16 wks. old. 812-314-1510.

310 HARVEST EQUIPMENT

2001 Massey 8780xp 2264/1674 hours with AGCO 3000 Corn Head, AGCO 8000 grain table with air reel. Ready to run \$38,000. Call 502-741-6097.

340 HAY & STRAW

Prairie Haven Farm Hay & Straw for Sale.

3x3 – big squares & rounds
5x6 – rounds

618-838-2554 Xenia, IL
(340-ft)

(29) round bales of 2nd cutting alfalfa individually wrapped. Call 937-467-3205 Rossburg, OH.

(5) 50 lb. bags of Becks Alfalfa and Orchardgrass seed. \$235.69 per bag. Union City, Indiana 765-964-3475.

(50+) 4x5 round bales, net wrapped, clean grass hay, stored inside, \$50 ea. 513-550-2653 Hamilton, OH.

1000 small square bales straw. 419-629-2522 New Bremen, OH.

1st cut alfalfa grass mix, 3x3x8. 567-279-4544 Versailles, OH.

3x3x8 big square bales straw, clean, nice. 513-312-4610 leave message. Liberty, IN.

4x5 net wrapped hay, round bales, stored inside, exc. horse or dairy hay, alfalfa & alfalfa orchard grass mix. 765-748-3020 Parker City, IN.

4x5 net wrapped alfalfa & orchard grass & grass hay, (56) bales, all for \$155/ton. 937-459-9278 Union City, OH.

5x5 hay stored inside. Joe Lannan. 812-699-7603 Linton, IN.

Alfalfa & grass hay. Horse & dairy quality, high protein & RFV, small or large sq. bales & rounds. Delivery available. Smith Sales, Inc. 606-303-3867 Dunnnville, KY.

Big round bales, mixed hay, 4x5's for sale. Brookville, IN. 513-450-1295.

Clover & grass hay, 5x5, net wrapped, stored inside, \$45. 812-327-6445 Springville, IN.

Mixed hay wheat straw 3X4 bales, rye straw 3X4 bales, stored inside, delivery avail. 419-262-3699 Graytown, OH.

Orchard grass Brome grass, sm. squares and lg. round. 765-265-3253 Milton, IN.

Round bales grass hay, \$35/bale. Stored inside. 812-593-0392 Greensburg, IN.

Small square bales of hay. Grinstead Hay Farms. 317-966-2305 Kokomo, IN.

350 FEED-SEED

KELP - Acadian Kelp Meal for livestock mineral & soil amendment. Multi-bag & pallet quantity discounts. Grazing Systems Supply, Inc. 888-635-8588.

Mammoth clover seed, cleaned, tested, bagged, \$105 per bushel, 60 lbs. 419-212-0643 Montpelier, OH.

the CLASSIFIEDS

You never know what you'll find inside.



FarmWorld
800-876-5133
www.farmworldonline.com

WANTED DAMAGED GRAIN

We pay top dollar for damaged grain. Trucks and vacs available. Immediate response anywhere.

Pruess Elevator Inc.
1-800-828-6642
(350+Jan8/27)

360 FERTILIZER & CHEMICALS

Gypsum will increase nitrogen utilization, soil biology as well as loosen and tighten soils. Gypsum will also help water and nitrogen absorption into the plant's root zone while adding water soluble calcium and sulfate sulfur. Apply any time of year! Ask about our recycled gypsum and our spring special! Available in Turner MI. Lime and Gypsum Products, Inc. 517-726-1492 or 989-867-4611.

PLEASE NOTE:

15 Word Minimum On All Classified Word Ads

370 SEED HANDLING EQUIP.

Seed wagon Unverferth poly auger, self contained hyd. system, gd. tarp, gd. tires. 812-363-3998 Batesville, IN.

Seed wagon, KSI conveyor, elect. shutoff, gd. tires, gd. tarp. 812-363-3998 Batesville, IN.

www.farmworldonline.com

Travis by HitchDoc 2 box seed cart, Honda elect. start, very little use, exc. cond., \$9750 obo. 765-561-2066 Rushville, IN.

Yetter Seed Jet 2. Self-contained bulk seed handling system powered by GX390 motor. Mount on grain wagon or truck bed. \$1500. Bluffton, Indiana. Call 260-273-3792.

380 FERT. / CHEMICAL APPLICATION EQUIP.

1000 gal. tank, hi clearance 5th wheel running gear, \$1200 Hol-lansburg OH 937-564-5372

Case 2800 12 row injection knife, new coulters, Raven 440 monitor, Ace hydraulic pump. Barn kept. \$18,500. 513-417-4240 Hamilton, OH.

New 300 gal. Fast front mounted tank & brackets for 7000 or 8000 Series JD, \$3500. 765-993-4250 Liberty, IN.

REDUCED!! Apache sprayer, 2003, AS500, 3853 hrs., w/ nitrogen fertilizer attachment, \$23,500; water wagon, 1100 gal. avail., \$5500. Calls only! 414-581-2756 Caledonia, WI.

FAST Specializing in Application... Focused on Service

SUNNY MEADE FARMS
Urbana, Ohio
937-597-3629 (380-4th)

380 FERT. / CHEMICAL APPLICATION EQUIP.

Flat Rock Ag supply 10277 S. 250 W. Flat Rock, IN 812-587-5187 flatrockag.com



Enduraplas Transport Tanks Many Sizes in Stock



Enduraplas Flat Bottom Storage Tanks Many Sizes Available



2025 Pitts 40' Drop Deck Liquid Tender



Enduraplas Nurse Trailers Many Options Available

Enduraplas Tanks/Trailers (380+Apr3)

450 TRACTORS

COMPACT PARTS
New & Used Parts for JD, NH & Kubota Compact Tractors, NH, Skid Steer Engines and Parts
WEAVERS COMPACT TRACTOR (450-ft)
Shippensburg, PA - We Ship Daily
1-866-950-1050 or 717-477-9332
WANTED TRACTORS FOR SALVAGE

NEW & USED REBUILT TRACTOR PARTS
Many late model machines
Hill-T Farm Inc.
4295 Richmond • Palestine Rd. New Madison, OH 45346-9608
(937) 548-0718 (450-ft)

1620 Ford compact tractor, 4WD, hydro stat transmission, 1600 hrs., nice machine, \$5200. 765-886-5821 Ext.1 Fountain City, IN.

2002 JD 8320T, 5665 hrs., 5 remotes, auto ready, 16" belts, rebuilt under carriage, 3PT and PTO, very nice, \$70,000. 219-863-1371 Monticello, IN.

Collector paying cash for old gas pumps, globes, all advertising signs, metal oil cans. Jeff Anderson 414-745-4945.

JD 4040D 100HP, weights, synchro range, 8675 hrs., open, \$27,700. 812-866-2759 Lexington, IN.

JD 4560 power shift, 3 remotes, duals & weights, 6900 hrs., runs great, \$32,000; 1969 JD 3020, WF, side console, synchro shift turbo, 1 remote, front weights, exc. shape, field ready, \$16,000. 812-599-3930 Vevay, IN.

JD 8345 RT, 2020, power shift, 4855 hrs., \$140,000. 810-656-5321 leave message if I don't answer. Almont, MI.

JD 9530 800/70 38 duals, fully weighted inside and out. Power Shift. X enon lighting, 4497 hrs., heated leather. \$149,500 obo. Call Darrek 937-459-0456. Greenville, OH.

MF 5480 FWA w/951 MF loader, cab, AC, heater, air ride seat, 140HP, 1004 hrs., like new. 419-629-2522 New Bremen, OH.

Steiger ST325, Cat engine 3406, rebuilt planetaries, cold AC, repainted, very nice, \$28,000; Steiger ST310, big Cam Cummins eng., rebuilt eng., trans. & transfer case within last 1500 hrs., \$7500. 765-426-5524 Rossville, IN.

Have Something To Sell? Call Kelly: Farm World Classifieds 1-800-876-5133 Ext. 123

390 AUGERS

Warehouse pricing on Mayrath swing-aways, roll-aways, inline drive, top drive, large selection, many sizes on hand. Prompt delivery available. Call 877-846-5381 days, 419-303-6881 eves. Delphos, OH.

Got Chickens?



Advertise them in FarmWorld

410 ANTIQUE TRACTORS

Franklin County Antique Machinery Club SWAP MEET April 4, 2026 7am-1pm \$5 per person, more info. fcamc.org or 765-265-2882.

SE Indiana F.A.R.M. Club's Swap Meet/Flea Market, Saturday, April 11, 8AM till 1PM. Ripley County Fairgrounds, Osgood Indiana. Admission \$5 per adult to "Browse & Buy" or "Set-up and Sell". Information at farmclubonline.com or 812-584-5153 F.A.R.M. Club's Antique Machinery Show is June 25-27.

"NO REFUNDS ON CANCELLATION OF CLASSIFIED ADS!"

440 FARM EQUIP. WANTED

JD tractors or combines for parts or repair. 812-591-2144 or 812-525-1963 N. Vernon, IN.

Wanted: used working or repairable spray foam marker system for field sprayer. 989-292-0349 MI.

We Buy Damaged Tractors Not Worth Repairing. 937-548-0718.

FarmWorld CLASSIFIEDS WORK

www.farmworldonline.com

FarmWorld SUBSCRIPTIONS

TO SUBSCRIBE TO FARM WORLD CHECK THE BOXES

NEW RENEWAL GIFT ONLY

(Indiana, Ohio, Kentucky, Tennessee, West Virginia, Illinois & Michigan):

6 MONTHS \$34.00 1 year \$49.95
 2 YEARS \$94.00 3 years \$141.00

(Other states):

6 MONTHS \$42.00 1 year \$62.00
 2 YEARS \$116.00 3 years \$176.00

CHARGE TO: VISA Discover MasterCard American Express

_____ Exp. _____ CW _____

Enclosed \$ _____ for my subscription. Gifts - Send your name & label or acct. #

My name _____

Address _____ (Show mailing address, especially if it's a P.O. Box)

City _____

State _____ Zip _____ (Omit Zip if not sure)

Phone _____ Email _____

Signed _____

Attach Mail Label or send Acct. # and expiration date above name write any label corrections

Save \$1.00 Per Year On A Gift Subscription (if you are a paid subscriber)

Each 1-Year GIFT Subscription \$48.95 (*Outside IN, OH, KY, TN, WV, IL & MI)
 Each 2-Year GIFT Subscription \$92.00 1 Year GIFT \$61.00 2 Year GIFT \$114.00
DONOR GIFT CARDS WILL BE SENT

Name _____
Address _____ (Show mailing address, especially if it's a P.O. Box)
City _____ State _____ Zip _____ (Omit Zip if not sure)

SEND SAMPLE COPY
If you are a subscriber and have a friend(s) or relative(s) you think would be interested in Farm World, send it on the coupon below or mail in on another sheet of paper.

Gift Name _____
Address _____ (Show mailing address, especially if it's a P.O. Box)
City _____ State _____ Zip _____ (Omit Zip if not sure)
Your name _____ Subscriber's name is necessary to show as donor even though sample copies are free. Use separate sheet for more names.

Mail to: Farm World, PO Box 90, Knightstown, IN 46148
Or, you may PHONE TOLL FREE to subscribe! Call toll-free 1-800-876-5133; inside area 765-345-5133
You may also subscribe online at www.farmworldonline.com
YOU MAY CHARGE with VISA, MasterCard, Discover or American Express by phone, or we will bill you.
PHONE HOURS: Telephone hours 8:00 am-4:30 pm EST, Monday through Friday.
Closed Saturday, Evenings & weekends, answering machine will record your subscription, ad or message.

3 weeks for the price of 2

Call in Your Ads TOLL-FREE — 1-800-876-5133, Ext. 123

460 LAWN & GARDEN

JD 345 for parts bad cam in engine, new hood, 48 deck used last summer. 317-439-8853 New Palestine, IN.

470 FARM TIRES

(2) Continental Tractormaster 650/65R42, \$2200 per tire. 740-998-2938 Frankfort, OH.

(4) 710/70/38 radial farm tires, (2) Firestone, (2) Goodyear, tubeless. 765-860-2825 Tipton, IN.

Set of JD dual tires & rims, 9 hole, 60% rubber. 317-627-5132 McCordsville, IN.

480 GRAIN BINS & DRYING EQUIP.

New & used grain dryers, G.T., Delux, GSI. Call anytime 1-877-422-0927.

New & used Kongskilde grain vacs. New GT recirculating batch dryers. Cornwell Equipment. 217-543-2631 Arthur, IL.

Used: carry in Sweeps W/O motors: Hutch 6" Sweep for 30' \$525, same 27" \$625, 6-8" MFS 30' \$600, 6-8" MFS 36' \$650.00, *1 Cardinal Commercial Sweep 6" short for 48' Bin or cut down smaller, nice \$950. Coming in 10" VA commercial. Call Redelman Bin Service. 812-663-3164 Greensburg, IN.

490 COMBINES & PICKERS - HEADS

JD 1996 920 head, one owner, w/Unverferth cart, \$7500. 419-852-1638 Celina, OH.

REDUCED!! 6130 Case combine package, **3511 eng. hrs., 2505 sep. hrs., 2208 CH, 2020 25' Dose head cart, \$140,000.** Calls only! 414-581-2756 Caledonia, WI.

500 WAGONS

BEST PRICES in Tri State on new J&M, Killbros and Mayrath wagons, grain carts and augers. Also Maurer & J&M combine bin extensions. Delivery avail. anywhere. Call for best deal. 877-846-5381 days, 419-303-6881 eves. Delphos, OH.

J&M 250 hopper wagon, w/poly cupped auger and tarp, exc. shape, \$4500. 937-673-1290 Brookville, OH.

510 TILLAGE (PLOWS, DISCS, ETC)

26' Sunflower disc, w/spike drag harrow, 19 1/2" back blades, 18 1/2" front blades. 812-871-6966 Greensburg, IN.

3 units, 3 pt. hitch, 2 btm. plow, Ford disc & grader blade, all gd. working order, \$750 all 3 units. Will negotiate price if sold separately. 317-440-7920 Poland, IN.

8R-38" Int. model 133 row crop cult. 765-860-2825 Tipton, IN.

Case International 4300 45' field cult. 5-bar Remlinger harrow w/rear hitch & rear hyd. 765-860-2825 Tipton, IN.

JD 1350-1450, 4 btm., 18" plow, field ready, \$1800; Buffalo cult., model 630, 8RW, exc. cond., \$4000; Einbock tine weeder model 600, 4 leveling wheels, 20' wide, hyd. fold, like new, always inside, \$5000; JD 4RW cult., 3 pt. hitch, danish tine, rolling fenders, \$2000. 812-599-3930 Vevay, IN.

JD 220 disc, 20', spike harrow, gd. tires, \$2500 obo. 765-561-2066 Rushville, IN.

520 PLANTERS-DRILLS

(16) precision corn meters, 1000 acres of use, came off Kinze 3600, \$2600. 765-561-0744 Rushville, IN.

(24) Mud Smith gauge wheels for JD planter, good rubber, \$65, (12) manual row cleaners for Kinze \$50 with frame. 317-439-8853 New Palestine, IN.

16 row 7200, Delta Force, Vdrive, John Blue squeeze pump for infurrow, John Blue piston for 28, Dawn trash wheels, no monitor. \$10,000 Hollansburg OH 937-564-5372.

1760 JD 12R-30, JD 1710 Planter 12R-38 & JD 1890 Air Seeder. 254-582-3000 Hillsboro, TX.

2002 Kinze 3600 12/24 corn/bean meters, spike closers, new tires, new no-till coulters, 2nd owner box planter, shed kept, excellent shape, 2nd owner. 419-541-1148 Monroeville, OH.

JD 1560 drill, converted to 1590 drill, markers, scale, 2 pt., hardened boots, 1 year on new opener blades, \$25,000. 419-889-5074 Bluffton, OH.

JD 1590 15' no-till w/M-3 population monitor, all options, sm. farm, like new, \$54,900. 989-640-1775 Michigan.

JD 7000 6R-30" planter, finger pickup, dry fert., no-till attachments, newer seed discs, new seed belts, JD monitor, very nice, field ready, \$6500. 317-374-7379 Greenwood, IN.

JD 7000 no-till corn planter, liq. fert., always stored inside, field ready, includes spare planter for parts, \$4500. 812-599-3930 Vevay, IN.

JD 7200 6x30 Liquid Fert no-till Coulters finger pickup, keetons, poly spike closing wheels, drag chains. 765-744-8503 Yorktown, IN.

JD 7200, 12R-30", wing fold, finger pickup corn meters, 60 ac. since rebuilt, bean meters 1 yr. old, liq. fert., no-till coulters, many parts, \$5500. 765-426-5524 Rossville, IN.

KINZE 2011, 3500 8/16, 2020 Precision, corn units, liq. fert. in furrow, brush bean units, bullet tubes, rebuilt in '23 seed openers/gage wheels, KPM III, app 6000 ac. \$45,000. 513-314-5361, 765-490-0466 Brookville, IN.

Martin & Yetter row cleaners for JD & Kinze planters, call or text can send pictures, 260-703-8784 Dunkirk, IN.

Contact us for Planters
Planters: JD 7300
12 row 30,
Kinze 2200 8 row wide,
1760 JD 12row 30,
JD 1710 Planter
12 row 38
& JD 1890 Air Seeder.
 Call 254-582-3000 or go to our website at www.kaddatzequipment.com
Kaddatz Auctioneering & Farm Equipment. (520-27)

540 MANURE EQUIPMENT

New Idea manure spreader model 12A, ground driven, new tires, very gd., \$2500. 765-426-5711 Frankfort, IN.

Have Something To Sell? Call Kelly: Farm World Classifieds 1-800-876-5133 Ext. 123

FARMERS We Rebuild Liquid Manure Tanks Vacuum - Top Fill Any Make - Any Size
 5/16" Tanks on Larger Sizes Drive a Little Save-A-Lot We Can Ship Parts
 Du-Mar Welding 10305 Fowler Rd. Hanover, MI 49241 517-524-2650 (540-1f)

560 MISC. FARM EQUIPMENT

RETIREMENT SALE
 1998 JD 9510 Combine..\$29,500
 1994 JD 920 Bean Head..... \$7,500 w/cart
 2003 JD 925 F Bean Head..... \$9,000 w/cart
 2002 JD 1750 6/13 Split Planter... \$30,000
 Unverferth GB325 Gravity Wagon, 375 bu.\$8,000
 475 Unverferth Brent Grain Cart.. \$7,500
 2019 LSP6 Brillion Grass Seeder\$7,500
 7 Shank Sunflower Disc Chisel ... \$5,500
 16' Sunflower Field Cultivator w/ Harrow.....\$5,500
 6' JD Bush Hog Mower.....\$1,250
 937-408-2565 Springfield, OH (560-38)

HOOSIERLAND HYDRO-PUSH
Hydra-Push Manure Spreaders
 MADE IN AMERICA
Hoosierland 1500
 All Models Include...
 ■ World leading Berma beaters and gear box
 ■ Hot dipped galvanized frame, push gate and end gate
 ■ High density poly boards on floor and sides
 ■ Sequencing valve
 ■ Light kit
 ■ 34.6 diameter beaters with 3/8" thick fighting rotating 420 RPM
 ■ Large or small 1000 PTO shaft
 ■ 500 Cubic Feet Level
 ■ 600 Heaped Bushels
 ■ 550/60 x 22.5 Ceat Implement Tire
 ■ 5.5-Inch Drop Axle
 ■ 16K 10-Bolt Hub
 ■ 4-Inch Wheel Spindle
 ■ 5-Inch Walking Tandem Spindle
Gary Post (540-12ftx)
288 Lowry Rd., Ft. Recovery, OH • (419) 733-0921

560 MISC. FARM EQUIPMENT

(2) 4430 complete front ends, \$1000/pair cash. 765-277-0956 Fountain City, IN.

Extreme post drivers, all models, for sale. 937-403-3554 Hillsboro, OH.

JD 58 loader, gd. cond., \$700; JD 4010 or 4020 wheel spacers for duals, \$100. 765-258-3747.

Retired. (2) 6x30 S-tine cultivators, JD 825, White 458 12 shank chisel plow, IH 6x16 3 point steerable plow, (2) gravity wagons w/ hydraulic augers, 8T JD 150 unit, 10T Bradford 225 unit, Killbros auger, JD 350 3 point hay rake, NH 851 round baler, 525 gal. truck sprayer, hyd. driven spray pump w/engine mounted, hyd. pump, Ford 9700 tractor 11xxx hours, 18.4x38 tires 80%, needs TLC. 812-236-2022 Terre Haute, IN.

WAYNE EGLEY of Egley Farm Equipment is closing after 70 years of business. 10 miles west of Van Wert, OH on 224. Large inventory & parts bins, bins for sale. Large drill press, radial arm saw, assortment of steel, many cylinders & plow coulters, large assortment of manure spreader parts & parts of other equipment, large assortment of tires & wheels. 419-495-2635 Wayne. 419-203-6642 Kent.

Westfield augers MKX2 10"x63' swing away, \$15,770; MKX2 10"x73' swing away, \$16,756; MKX2 13"x74' swing away, \$25,160; MKX2 13"x84' swing away, \$27,511; other sizes avail.; used JD 35' high speed discs. 574-850-6061 Mishawaka, IN.

BUSH HOG • SCHULTE • J&M • KUHN • WESTFIELD
West Lafayette Agri Sales
 Leasing program available
 COME VIEW PICTURES OF OUR USED EQUIPMENT BELOW AS WELL AS CHECK OUT OUR LARGE SELECTION OF IN STOCK NEW EQUIPMENT ON OUR WEBSITE
www.wlgrisales.com
USED AUGERS
 '09 J&M 875-18 w/ Tarp, Scales, 66X43X25 Floater Tires.....\$ 29,000
 '13 Westfield MK 10'X73' Swing-Away LP Hopper.....\$ 6,500
 '12 J&M 875-18 w/ Tarp and 66X43X25 Floater Tires.....\$ 25,000
 '02 Westfield MK 10'X71' Swing-Away LP Hopper.....\$ 5,000
 '15 J&M 875-18 w/ Tarp, Scales, 1000/60R32 Floater Tires.....\$ 33,500
 '15 Westfield MKX 10'X73' Swing-Away LP Hopper.....\$ 9,500
 '10 J&M 1000-20 w/ Tarp, Scales, 900/60R32 Tires.....\$ 29,000
 '14 Westfield MKX 10'X73' Swing-Away LP Hopper.....\$ 13,000
 '23 J&M 1112-20 w/ RH Unload, Tarp, Scales, 1250/60R32.....\$ 76,000
 '20 Westfield MKX10'X73' Swing-Away LP Hopper.....\$ 17,000
 '21 Westfield MKX 10'X73' Swing-Away LP Hopper.....\$ 18,000
 '20 Westfield MKX 10'X73' Swing-Away LP Hopper.....\$ 17,000
 '21 Westfield MKX 10'X73' Swing-Away LP Hopper.....\$ 16,000
 '22 Westfield MKX 10'X73' Swing-Away LP Hopper, Hyd PS.....\$ 19,500
 '22 Westfield MKX 10'X73' Swing-Away LP Hopper.....\$ 3,500
 '13 J&M 1251-22 w/ Tarp, Scales, Tracks.....\$ 75,000
 '16 Pk Express 210 10' Drive Over w/ Hydraulic Drive.....\$ 5,500
USED TILLAGE
 '10 Krause 8200-36, 5-Bar Spike, Rr Hitch, Hyd Gang.....\$ 45,000
 '15 Kuhn Krause 4830-730F7 No Till Shanks, Pull Type...\$ 34,000
 Glencoe SS7200 soil saver 7 Shank Disc Chisel.....\$ 8,000
USED ROTARY CUTTERS
 '06 Bush Hog 2720 20' 1000 RPM, 8 Laminated Tires.....\$ 15,500
 '12 Bush Hog 12715 1000 RPM, 8 Laminated Tires, Chains.....\$ 14,200
 '11 Bush Hog 12715 1000 RPM, 8 Airplane Tires, Chains.....\$ 11,500
 '02 Bush Hog 12615 1000 RPM, 8 Airplane Tires, Chains.....\$ 9,800
 '04 Bush Hog 12615 1000 RPM, 8 Laminated Tires, Chains.....\$ 13,000
 '23 John Deere FC15R 540 RPM, 8 Airplane Tires, Chains.....\$ 29,000
 '22 Bush Hog BCSS90 90' Skid Steer Mower.....\$ 14,900
 '02 Schulte XH1500 S2, 540 RPM, 6 Wheels, Chains.....\$ 13,500
 '00 Schulte XH1500 S2, 540 RPM, 6 Wheels, Chains.....\$ 9,500
 '20 Rhino TS12 12' Flex Wing, 4 Laminated Tires, 540 RPM.....\$ 9,500
USED HAY EQUIPMENT
 Enrossi 4-Basket Hay Tedder.....\$ 3,900
 '10 J&M 750-16 w/ Tarp, 30.5X32 Lug Tires.....\$ 16,000
 John Deere 702A 8 Wheel Rake.....\$ 3,500
USED GRAIN CARTS
 '17 Brandt 1020XR Tarp, Scales, Tracks.....\$ 55,000
 '11 Brent 1080 w/ Tarp, 900/60R32 Tires.....\$ 19,000
 '12 Brent 1082 w/ Tarp, Scales (GT480), 1250/45R32 Tires.....\$ 47,000
 Brent 472 w/ Tarp, and 23.1X26 Diamond Tires.....\$ 7,500
 Unverferth GC5000 w/ Tarp and 23.1X26 Diamond Tires...\$ 7,500
 '08 Unverferth 9250 w/ Tarp, Scales, 900/60R32 Tires.....\$ 32,000
 '11 Unverferth 1315 w/ Tarp, 520/85R42 Walking Duals...\$ 39,000
West Lafayette Agri Sales
 703 EAST BENTON STREET, OXFORD, IN 47971
800-201-2062 • www.wlgrisales.com (560-1f)
KUHN • WESTFIELD • HUTCHINSON • KRAUSE



ELIDA, OHIO (419) 549.0266

NUTRI-PLACER KITS
 *4.6 BU. YIELD ADV. (30 REPS) BY APPLYING (N) TO BOTH SIDES OF THE ROW OVER SINGLE DISK OPENERS
 *VERY INEXPENSIVE TO MAINTAIN
 *VERY LIGHTWEIGHT
 *GIVES A PLACEMENT OF 2" ON BOTH SIDES OF THE SEED (520-4April3)
 *MOUNTING HOLES DESIGNED TO FIT MOST JD AND KINZE PLANTERS

Looking for Cattle or Have Some to Sell?
 Find Them Here or Call Kelly
1-800-876-5133 ext. 123

530 HAY EQUIPMENT

EHE spinner hay tedder, brand new, All American made, all parts interchangeable. Delivery avail. in Indiana. For info. & brochure call Kings Repair 765-597-2015 Marshall, IN.

www.farmworldonline.com

the CLASSIFIEDS
 You never know what you'll find inside.

FarmWorld
800-876-5133 • www.farmworldonline.com

Need to sell those old farm tools?
 Advertise them in FarmWorld
 Call Kelly
1-800-876-5133 ext. 123
 Got Straw or Hay?
 Advertise it in the FarmWorld

3 weeks for the price of 2

Call in Your Ads TOLL-FREE — 1-800-876-5133, Ext. 123

Adhesive tape wins soybean innovation competition

WEST LAFAYETTE, Ind. — A 95 percent soybean-sourced adhesive tape, called SoySeal, earned the \$20,000 grand prize in the 32nd annual Student Soybean Innovation Competition during the awards ceremony March 25 at the Purdue Memorial Union in West Lafayette. In the food track competition, a soy-based bread product titled MiSoy Pan took top honors.

The Student Soybean Innovation Competition is a partnership between the Indiana Soybean Alliance (ISA), the state's soybean checkoff program, and Purdue University. ISA awarded more than \$35,000 to four teams that created new products in the industry track. In the soy-based food track, five teams earned a total of \$11,000. To win these competitions, Purdue students must develop innovative applications for soybeans. This year, 59 students and 20 teams completed the competition through the two tracks.

"ISA looks forward to working with Purdue students each year and seeing what unique products they create," said ISA Board Chair Denise Scarborough, a farmer from La Crosse, Ind. "The goal of this competition is to highlight the versatility of soybeans while seeking to solve a need in agriculture or the general public. The products developed by these students showcase new possibilities for how soybeans can be used and the value they can bring. We are excited about SoySeal and MiSoy Pan."

Twelve teams of 36 students competed in this year's industrial soy products competition.

SoySeal is a reliable, soy-based alternative to traditional petroleum-based packing adhesive tape. Designed with an adhesive layer on one side and a soy-plastic on the other, SoySeal provides strength, durability and versatility while remaining environmentally responsible. SoySeal was created by Purdue University

students Jocelyn Erickson, Elizabeth Heckaman and Kasey Wright.

Erickson is a sophomore from Mechanicsville, Va., pursuing a degree in industrial engineering. Also a sophomore, Heckaman, from Claypool, Ind., studies biological engineering with a concentration in food and biological processes. Wright is a sophomore from Montgomery, Ohio, studying biological engineering with a cellular and molecular concentration.

In 2024, industry sources said the biodegradable tape market was valued at \$1.2 billion, and it is projected to reach \$2.8 billion by 2033. The adhesive tape market, at large, is an \$80.2 billion industry that is expected to exceed \$127.5 billion in 2032.

"By entering a high-growth, multi-billion-dollar space with a 95 percent soy-derived alternative, our product unlocks a scalable opportunity in a high-value market while promoting Indiana's soybean industry," Erickson said. "At the same time, it addresses one of today's most pressing environmental challenges, reducing the accumulation of microplastics in both our ecosystems and the human body."

The SoySeal team said many biodegradable tape options struggle to maintain strong adhesion under wet or humid conditions. SoySeal remains sticky even after exposure to water and repeated hand washing. The team said SoySeal combines the environmental benefits of plant-based materials with the practical reliability expected from industrial-grade tape.

This was the second year for the soy-based food innovation track of the competition. This year's competition required students to show how versatile soy can be as a baking ingredient. In total, eight teams of College of Agriculture students worked with the Purdue Food Science Department to create products.

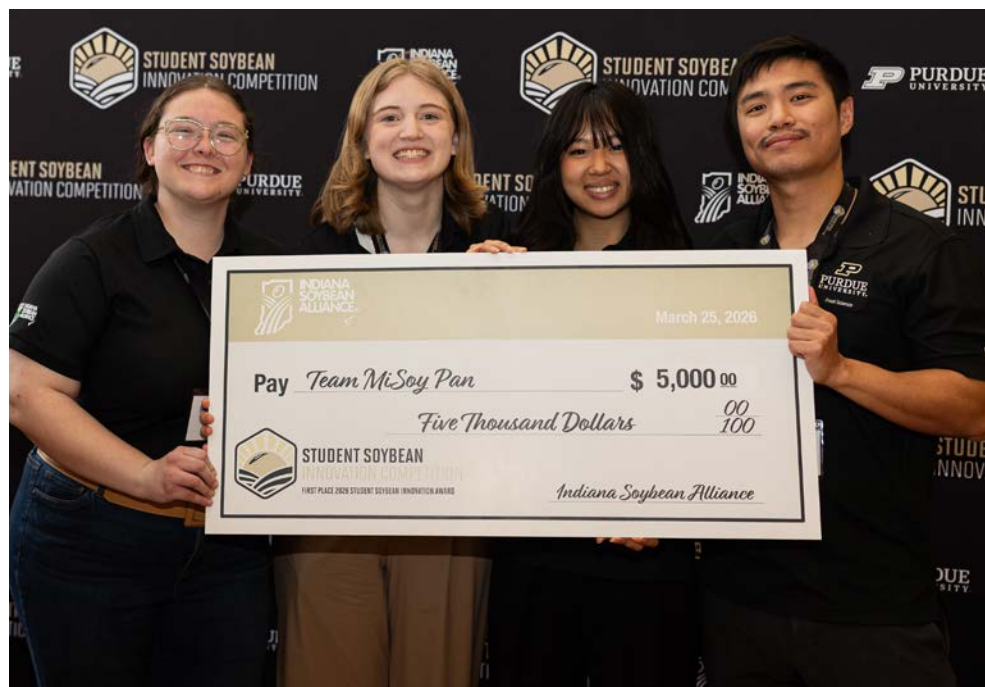

Above: The top-prize winner of the food track of the Student Soybean Innovation Competition is Team MiSoy Pan, makers of an item that is similar to a Japanese salt bread. The team won \$5,000 for first place and includes Purdue students Bethany Champley, Brooke Erwin, Emma Wu and Jeff Chow.

MiSoy Pan is a variation of a Japanese salt bread similar to shio pan, and it won the \$5,000 top prize in the soy food track. Shio pan is a combination of buttery richness, a crispy exterior and an airy interior has helped it gain popularity as a hybrid between a croissant and soft milk bread. The MiSoy Pan team suggested that a soy-forward, vegan variation of shio pan could appeal to domestic and international customers. The MiSoy Pan team consists of Brooke Erwin, Jeff Chow, Bethany Champley and Emma Wu.

"MiSoy Pan is a vegan, soy-based, Asian-inspired, baked good that is best served within 3-6 hours after being baked to ensure peak texture and flavor," Erwin said. "Our market strategy for selling our rolled dough as a frozen product for contract baking is to ensure the product is consumed within or near this time range. Because of this, key buyers of our product will be retailers, chains and specialty markets that look for contract baking manufacturers that provide high convenience, niche and on-trend products, and a brand that aligns with values in sustainability."

In addition to the other prizes, the 400-plus attendees of the Student Soybean Innovation Competition Awards Ceremony each voted for their favorite product for the \$500 People's Choice award. This prize was officially renamed in honor Dr. Rodolfo Pinal, associate professor of industrial and molecular pharmaceuticals who passed away in December 2024.

This year's award went to Soyé, creators of a soy-based menstrual pad. Soyé features three soy-derived layers: A top layer for moisture-wicking comfortability, an absorbent core engineered from a tofu byproduct,

and an impermeable layer to prevent leakage. A commercial-grade adhesive to ensure the same functionality as conventional menstrual pads is also added. The makers of Soyé include Purdue students Marcia Kusunah, of Jakarta, Indonesia; Eleanor Malinowski, of Downers Grove, Ill.; and Chanyoung "Ivy" Moon, of Seoul, Korea.

Earning second place this year in the industrial track, and a \$10,000 prize, were the creators of SoySlipSafe, a soy-based anti-icer that can be used on roads prior to snowfall or freezing precipitation. Traditional anti-icing products rely heavily on chloride salts as the primary freezing point depressant. While effective, chlorides are a major contributor to infrastructure corrosion, vehicle deterioration and environmental degradation. SoySlipSafe uses soybean-derived components to achieve the two primary functions of an effective anti-icer — freezing point depression and ice-bond reduction.

Garden Galette earned the \$3,000 second prize in the food track. Galette, a French term, refers to high-end patisserie that is also popular in modern artisan baking. The team that produced these vegan galettes used soy properties to create all four elements of their product: A puff pastry dough, ricotta cheese, beef crumble and a pesto sauce. The Garden Galette team members include Claudia Guillen, Nicolas Rosy and Natcha Ngaosuphanvongs.

Go online to bit.ly/soycompetition for more details on ISA's investment in soybean innovation. To watch the awards ceremony, go online to Purdue's YouTube page at bit.ly/SSI-Clivestream.



Above: Team SoySeal, creators of a soybean-based adhesive tape, was the grand prize winner of the Student Soybean Innovation Competition. Pictured, from left, are ISA Board member Andrew McDaniel, a farmer from Waldron, Ind., Team SoySeal members Elizabeth Heckaman, Jocelyn Erickson and Kasey Wright, and ISA Chair Denise Scarborough, a farmer from La Crosse, Ind.

No matter what your breed is, advertise it here!!

FarmWorld Breeders Directory

CATTLE

ANGUS

PEDRO'S ANGUS. Easy calving high growth, DNA excel. EPDs, gentle. Closed herd, OH health tested. 513-839-0656. Free Delivery PedroAngus.com

POLLED HEREFORD

BECK POWELL, Bainbridge, IN. 765-522-3235. 765-720-1696 & 765-522-3396. Bulls & heifers.

LARRY KENDALL, 6002 Happy Hollow, Osgood, IN 47037. (812) 662-5062

PAID IN ADVANCE.
1 line—\$63.62 per year

Each additional line:
\$43.32 for 1 year

STEWART SELECT ANGUS. Bulls, cows, heifers. Performance tested. Annual Bull Sale 2nd Mon. in March. Greensburg, IN. 812-614-4867 www.stewartselectangus.com

SCHIBLEY CATTLE CO., Bulls & Heifers. 4738 W. Old Brownsville Rd., Brownsville, IN 47325, 765-914-5018



YOUR FULL SERVICE
LUMBER Co.

217 W. Wayne St., New Madison, Ohio 45346
 937-996-1141 • www.flailumber.com

Come see our newly updated showroom and let our designer, Eric, help make your dream a reality!



Mention this ad to get free undercabinet lighting with a full kitchen purchase.
 *Undercabinet lighting included up to \$500



Hours: Mon-Thurs 7am-5pm • Fri 7am-4:30pm • Sat 7am-11:30am

Post Office:
Do Not Remove
This Section!

Garver Farm Market wins zoning appeal to keep ag designation

By Celeste Baumgartner
Ohio Correspondent

MONROE, Ohio – Garver Farm Market has won its zoning appeal to keep its agricultural designation. The family farm has been in operation for 100 years. They opened a farm market facility in 2024 with seasonal produce, a deli, bakery and winery. A year later, they got a notice in the mail of a zoning violation.

Alayna Garver-Taylor operates the



Above: Dave Dirksen, a twice-a-day customer, with Gracie Slanker, Jen Schumacher and Grace Barnett, working in the deli and bakery.

market with her father, Michael Garver, her mother, Suzanne Garver, and her husband, Daylon Taylor.

Michael and Suzanne started the roadside farm market in 1991. Before that, they had a conventional row crop farm with some livestock. The market sits on 180 acres of farmland, but in total, the family farms about 2,000 acres across Butler, Warren, and Preble counties.

They broke ground for the new facility in 2023 and had a grand opening in May 2024, Garver-Taylor said. Their farm market had done very well before, but it was small and open only from May through October.

The area is in the midst of incredible urban sprawl. Their customers wanted more products, which were impossible to deliver in their current market. They could not get a permit from the health department so, technically, they could not shuck an ear of corn or slice a watermelon.

“So, we made the leap to do what we did,” she explained. “This is a farm market like no other. We offer our seasonal produce, annual flowers, pumpkins, and all the fruits and veggies, of course. We also have our farm bakery and deli, where we take the things that are grown on the farm, and we serve them right on your plate.

“We also have expanded to offer a winery; we grow our own grapes now and make our own wine,” Garver-Taylor explained. “That is growing rapidly. The market also has a coffee shop, a little country store, and a little bit of



Above: Garver Farm Market offers seasonal produce, annual flowers, pumpkins, fruits and vegetables. It also has a bakery, deli and a country store. Loyal customers of the market showed up to the standing-room-only Board of Appeals meeting.

everything. But it is still a farm.”

In June 2025, over a year after the grand opening, attended by county employees and representatives, they received a notice in the mail (from Butler County) that they had violated a zoning issue. The notice said they were operating a commercial business on an agriculturally zoned property, and that they had not obtained the proper building permits and zoning permits to do so.

“When we began construction, the plans were approved for agriculture,” Garver-Taylor said. We went through the right avenues to get this building approved. We were not trying to fly under the radar; everyone knew what we

were doing. We got this notice after we had opened, that we had to cease operations and had to file for a commercial zoning permit.”

This led to an eight-month headache. At first, the family tried to work with the county. They didn’t try to push back but needed the county to understand that they were a farm, an agricultural and viticultural operation. They were given more hoops to jump through.

The Garver family finally decided they needed to fight and hired an attorney. They submitted an appeal to

(Garver Market continued page 2B)

SALFORD Large Inventory of New & Used Salford In Stock

No Waiting On Parts--We Have A Huge Parts Inventory



40' High Speed Disk- Notched Blades with Single Cage Roller



Salford 2224 **Like New Used** \$115,000



24' Salford 2010 570 VT tool - Hard to Find in this condition. 20" Blades 3 Bar Harrow with 14" Basket \$31,000



30' 8010 Krause Excellerator, Low Acres



Used Salford 5216 Hydraulic Basket Hydraulic Wing Down Pressure, \$90,000



New Salford BBI Liberty 10 Ton Lime and Fertilizer Spreader. Variable Rate with Rate controller \$61,500

Want to learn more?
Search “Fennig Equipment”
on YouTube
Have you heard our podcast?
Tune in on Spotify.

FENNIG EQUIPMENT
841 St. Rt. 29
Celina, OH 46822
419-953-8500
Fennigequipment.com



KRAUT CREEK™

Regenerative Ag Supply

Serving Homesteads, Farms & Ranches Across America

Retail store, shipping & drop point delivery available!

Proudly Offering:

- ✓ Non-GMO Livestock Feeds
- ✓ Non-GMO & Organic Ingredients
- ✓ Livestock Minerals & Salts
- ✓ Holistic Vet Supplies
- ✓ Managed Grazing Supplies
- ✓ Organic Garden Fertilizers
- ✓ Homestead Supplies

It's Garden Season!

krautcreek.com
(833) 466.6466
orders@krautcreek.com



Feed You Can Trust



This month only, enjoy 10% off Fertrell Soil Products!

- Organic Potting Soil
- Dry & Liquid Fertilizers
- Soil Amendments
- Organic Pest control



NON GMO Project VERIFIED
nongmoproject.org



ANIMAL WELFARE APPROVED
BY AGW



Fertrell
SINCE 1946
Better Naturally!

Michigan home to top maker of transplanters for seedlings

By Stan Maddux
Indiana Correspondent

HOLLAND, Mich. — A Michigan company bills itself as the nation's top producer of machines transplanting sweet potatoes, tomatoes and other vegetables that get their start in greenhouses.

Mechanical Transplanter Company has been making the machines at the same location in Holland since 1953.

Max Timmer in charge of parts and assembly at the plant said a vast majority of their transplanters are sold to customers in other states like California.

Timmer, whose father, Dan, owns the company, said most of their customers are small growers but some buyers have raised vegetables under

contract for large food companies like Red Gold, a leading provider of canned tomatoes and other things like ketchup.

The machines are capable of transplanting as many as 60 or more seedlings every minute. Riders on the machine place the seedlings on a conveyor belt that delivers them into the soil.

Max said the transplanters pulled behind tractors can also put the seedlings into the ground at various depths depending on the needs of each plant.

"When you can do multiple acres in a day versus a few hundred feet by hand, it definitely helps the commercial growing," he said.

The company was founded by Raymond Kolk, whose sons, Bob and Howard, took control of the business

in 1983.

They sold the company in 2008 Dan Timmer and Steve Vanloo, who had both spent the majority of their careers working at the plant.

Dan Timmer became the sole owner in 2024 when Vanloo retired.

Dan Timmer said the company used to make anywhere from 800 to 1,000 transplanters a year when a majority of their customers a few decades ago were tobacco growers using the machines to plant seedlings in states like Kentucky and Tennessee.

He said anywhere from 500 to 700 transplanters are made now since there aren't as many tobacco farmers and the farms still growing it are larger.

The company has made up for some of that lost business by gaining customers growing other things like trees, developing new models and through periodic technology upgrades to the machines for improved performance.

Dan said about one-third of the company's sales are made in Arizona and California where farmers often use multiple transplanters at a time

to cover as many as eight rows.

"We own that market out there because our machines are so fast and efficient," he said.

He said sales are about equal in the southeast with the remainder spread throughout the rest of the country.

Almost all of the machines are purchased through dealers but the company works directly with farmers without much knowledge about transplanters to help bring them up to speed on their use and repair.

"They're pretty simple machines so, normally, they can figure it out on their own," said Max.

Dan said his biggest competition is from transplanters made overseas in Italy and a smaller company manufacturing the machines also in Michigan.

Max's daughter, Natalie, also works at the plant.

The company also makes other products like diddlers, which put holes in plastic mulch used for weed control for seeds to be dropped into the ground.

Garver Market

FROM PAGE 1B

the county that their land was zoned for agriculture, and the building was for agriculture. It was denied. Michael Garver argued that the farm market met agricultural standards because more than 50 percent of the gross sales were from agricultural products.

David Fehr, Butler County director of development, told the Hamilton Journal News that the building "went beyond" a roadside farm stand. That the zoning violation had nothing to do with the farming of the property or the crops, but strictly with the building.

Next, the family went to the Board of Zoning Appeals. The meeting was March 17, and was standing room only. If they were turned down, if the property had to be zoned commercial, the family knew they would not have the resources to keep operating and would have to close.

"It was amazing to see all of the people come out to support us," Garver-Taylor said. "We had a lot of people speaking in our favor. We were there until midnight. These people stayed until midnight speaking on our behalf and supporting us."

The Board of Appeals is a five-member board, and Garver Farm Market needed three votes to be approved.

"When it was time for the board to start voting, there was a long lull of silence," Garver-Taylor said. "They were thinking hard, flipping through the pages of evidence. It felt like hours of silence, but it was probably only a couple of minutes. Then we heard the first person motion to approve, and another long pause before a second motion to approve. Then three and four. There was one 'no.'"

Their many supporters, including twice-a-day customer Dave Dirksen,



Above: Alayna Garver-Taylor and Carly Driscoll. Driscoll is in her third season of working at the farm and says that after high school, she might come back to agriculture because of her job there.

were pleased.

"I come for breakfast usually and then for lunch," Dirksen said. "It is the most awesome place on earth. I love it here. They have the nicest people; people are coming here from all over the country. Everybody has a good time. They have a little bit of everything, they have wine, food, music, the fire, shopping, fresh farm produce, and also unhomogenized milk from the Amish, which I love."

Carly Driscoll is in her third season working at the farm and she appreciates it.

"It has opened up a lot of new interest for me in agriculture, viniculture, that sort of thing," Driscoll said. "When I move on after high school, I might come back to agriculture because of this job."



Above: Dan Timmer (right) along with his children, Natalie and Max, stand behind one of the transplanters made by their company in Michigan.

Flaig LUMBER
www.flailumber.com

We can customize any barn design!

937-996-1141

FABRAL
METAL WALL AND ROOF SYSTEMS

— POLE BUILDINGS —

36'x48'x12' 2-12x12 Split Side Drs. 1-Entrance Door Engineered Truss 4' on Ctr.	40'x64'x14' 1-20'x14' Split Slide Door 1-Entrance Door Engineered Truss 4' on Ctr.	48'x80'x14' 1-24'x14' Split Slide Door 1-20'x12'-6" Split Slide Dr. 1-Entrance Door Engineered Truss 4' on Ctr.	60'x120'x16' 1-24'x14' Split Slider Dr. 1-30'x16' Split Slider Dr. 1-Entrance Door Engineered Truss 4' on Ctr.
---	--	--	---

Please call for a quote.

217 W. Wayne Street • New Madison, OH 45346

AL PORTER

Commercial Painting, Inc.

ALL TYPES OF COATINGS
FREE ESTIMATES
FAIR PRICING

- ★ SAME LOCATION 50 YEARS
- ★ BINS/LEGS ★ POLE BARNs - Refinish
- ★ EPOXY FLOORS ★ CHEMICAL TANKS
- ★ RESIDENTIAL PAINTING
- ★ SHERWIN-WILLIAMS/PPG/PAINTS
- ★ WARRANTIES FOR METAL
- ★ SANDBLASTING

GREENFIELD, INDIANA
317-462-9354

Porter.aaron@gmail.com

www.alportercommercialpainting.com

Oliver was featured tractor at Winter Tractor and Gas Engine Show

AUBURN, Ind. – The annual Winter Tractor and Gas Engine Show was held March 12-14 at the Kruse Plaza in Auburn.

While all makes and models were welcome, this year's show featured the Oliver. The Hart-Parr Oliver Collectors Association was one of the sponsors of the event. The Oliver display included 60 tractors, a couple of plows, along with a power unit.

The indoor event included a swap meet, toy, craft, and quilt show, along with a trading post. Photos by Leondia Walchle



TRUCK & EQUIPMENT *Auction*

WEDNESDAY APR 15TH!
10:00am
Open to the Public!

4425 West Washington Center Road • Fort Wayne, IN 46818 • 260.489.2776 • Bi-Weekly Auctions



Can't make it to the auction, but would like a visual inspection of a vehicle?
Call our friendly truck staff @ 260.489.2776
They will be happy to do a cell phone walk-around inspection and answer all of your questions.

300+ Vehicles
Tractors, Trailers, Equipment, Daycabs
Reefers, Utility Trucks, Box Trucks,
Van Trailers, Flatbeds, & more

INDIANA AUTO AUCTION

America's Premier Heavy Duty Truck Auction!

4425 West Washington Center Road • Fort Wayne, IN 46818
www.indianaautoauction.net

Call John, Bart, Melissa, Alyssa or Damiana
for info or to consign: **260.489.2776**



BID ON-LINE @ www.edgepipeline.com (Dealers)
equipmentfacts.com (Public)
Call Mckayla for more information
260.489.2776

AUCTIONEERS DIRECTORY

IS FOR YOUR CONVENIENCE IN LOCATING YOUR AUCTIONEER OR ONE QUALIFIED TO HANDLE YOUR SALE OF REAL ESTATE, FARM OR PERSONAL PROPERTY OR LIVESTOCK.
 "THE AUCTION WAY" IS THE QUICKEST & BEST METHOD TO DISPOSE OF PROPERTY FOR TOP DOLLAR.
 CALL 1-800-876-5133, Ext. 122 to be a part of this directory.

Young's Auctions, LLC.
 Anthony L. Young, Auctioneer
 youngsauctionsllc@gmail.com
 2206 E. Dublin Pike
 New Castle, IN 47362
 AU11700067
 (765) 524-1535

AUCTION KIRBY LYONS AUCTIONEERS, LLC
 GREENVILLE, OHIO
937-316-8400

AUCTION MARKETING SPECIALISTS Nationwide Since 1944
 Call us for your Real Estate and Farm Equipment Auction needs!
SCHRADER 800-451-2709
 Real Estate and Auction Company, Inc.
www.SchraderAuction.com

FarmWorld auction ads get results.
 Contact one of the listed auctioneers today to plan your farm equipment, household, or real estate auction.

BURGESS AUCTIONS LLC
 Auctioneers - Appraisers - Liquidators - Estate & Commercial - Real Estate - Farms
www.burgessauctions.com
 765-445-7814
MarkNet ALLIANCE

Someone Is Looking For An Auctioneer Right Now!
Make Sure You're Found Right Here
 Call Michele At:
1-800-876-5133, Ext. 122

MICHAEL AUCTION & REALTY SERVICE LLC
 THE COMPLETE AUCTION, REAL ESTATE & APPRAISAL SERVICE
SIDNEY (SID) MICHAEL
 65 HILLSDALE ST.
 HILLSDALE, MI 49242
 OFFICE: 517-437-7387
JOHN MICHAEL REALTOR / AUCTIONEER
 COLDWATER, MI 49036
 517-398-1855
 www.michaelauctions.biz • Licensed in Indiana & Ohio

WILSON NATIONAL LLC
 A REAL ESTATE & AUCTION GROUP
 Highly Specialized Service • Innovative Marketing
PREMIER AGRICULTURAL ASSET MARKETER

- ▶ Real Estate Auctions
- ▶ Equipment & Ag Asset Auctions
- ▶ Private Treaty Land Brokerage
- ▶ Multi-Parcel Marketing
- ▶ Internet Auctions
- ▶ 1031 Tax Deferred Exchange Buyers

800-450-3440 • www.wilnat.com

LANDPROZ of Indiana
 Agricultural & Recreational Real Estate / Auctions / Farm Management
 186,700 ACRES SOLD IN THE MIDDLE
 • AGRICULTURAL & RECREATIONAL • REAL ESTATE
 • LAND AUCTIONS • FARM MANAGEMENT • INVESTMENT PROPERTIES
LANDPROZ.COM
 1-812-662-3276 | indiana@landproz.com
OWENS AUCTION SERVICE, INC.

KURTZ AUCTION & REALTY
800-264-1204
kurtzauction.com

THE WENDT GROUP
 Land & Agricultural Asset Auctions
HALL OF FAME AUCTIONEER AWARD WINNING MARKETING

REAL ESTATE AUCTIONS • FARM EQUIPMENT AUCTIONS
 Agricultural Asset Liquidation • Livestock Auctions
 Traditional Farm Real Estate Listings • Internet Auctions

Looking for a convenient way to sell your equipment?
 List with one of our agents on The Equipment Exchange!

- Market Your Equipment to 450,000+ Potential Buyers
- Convenience - Equipment Remains on Your Farm
- Strong Selling Market - Capitalize on Record Prices & Low Inventory

Kevin Wendt, CAI - President / Auctioneer / Broker
 419.566.1599 | kevin@thewendtgroup.com
 Plain City, Ohio

Dale Evans - Auctioneer / Broker
 260.894.0458 | dale@thewendtgroup.com
 Kimmell, Indiana

Wesley Black - Auction Coordinator / Real Estate Agent
 740.572.1670 | wesley@thewendtgroup.com
 Greenfield, Ohio

Keagan Nicol - Auctioneer
 937.594.8146 | keagan@thewendtgroup.com
 Milford Center, Ohio

W.J. Fannin - Auctioneer / Real Estate Agent
 614.395.9802 | wj@thewendtgroup.com
 Washington Court House, Ohio

Kasey Smith - Auctioneer / Real Estate Agent
 740.505.884 | kasey@thewendtgroup.com
 New Vienna, Ohio

Tyler Wilt - Auctioneer / Real Estate Agent
 740.572.1249 | tyler@thewendtgroup.com
 Lebanon, Indiana

John Meents - Auction Day Coordinator
 419.306.7480 | john@thewendtgroup.com
 Jenera, Ohio

GET AUCTION INFO BY TEXT!
 TEXT AUCTIONS TO 380-214-5965

121 Jackson Street, Plain City, Ohio 43064
www.thewendtgroup.com 614.626.SOLD

HALDERMAN
 REAL ESTATE & FARM MANAGEMENT
 We combine dedication and area expertise to provide you the service you deserve.
 APPRAISALS | REAL ESTATE | AUCTIONS
 FARM INVESTMENT | FARM MANAGEMENT
 800.424.2324 | halderman.com

FarmWorld
1-800-876-5133, Ext. 122

GESWEIN
FARM & LAND

MORE LAND VALUE. SINCE 1977

LandReport
2025
AMERICA'S
TOP
AUCTION
HOUSES



AUCTIONS

MAR 31

602 +/- ACRES • CLINTON, MONTGOMERY, & TIPPECANOE COUNTY

IN PERSON (LIVE) / SIMULCAST

- Online & Phone Bidding Available
- Buyer's Choice Method
- Offered in Seven (7) Tracts
- Investment Opportunity
- Near LEAP District / Eli Lilly
- 10 AM at Ulen County Club, Lebanon, Indiana



Seller: SELLER: W and M Waddell Family Farm, LLC, A and S Waddell Family Farms, LLC, Mary Lou Grover, and Martha Delores Miller

APR 16

130 +/- ACRES • PULASKI COUNTY, INDIANA

Offered as One (1) Tract
Investment Opportunity | Paved Road Frontage | WAPI 129.2
Seller: Douglas A. Lubnow

APR 23

101 +/- ACRES • PORTER COUNTY, INDIANA

Offered as Two (2) Tracts
High-Quality Soils | Paved Road Frontage | WAPI 140.4
Seller: Jon Pearson

REGISTER & BID ONLINE! SCAN QR CODE OR FIND MORE INFORMATION AT GFARMLAND.COM OR CALL 765-426-6666

www.auctions.gfarmland.com

Auctioneer Johnny Klemme AU#12000053 • IL#441.002505



There are three phases of giving your cowdog a bath

Tips on giving a cowdog a bath. There are two things in this world that were never meant to have a bath: pickup trucks and cowdogs.

We are talking real cowdogs here and not those fancy purse dogs that look like they were trimmed to look like a garden topiary. First a warning: although cowdogs can often be seen jumping into a water trough or windmill tank to cool off after a hard day's work, we are talking here about something altogether different.

There are three phases to giving your dog a bath: the pre-bath phase, the actual bath and post-bath. Things you should do in the pre-bath phase include making sure you are all up to date on your tetanus shots and you should purchase the appropriate shampoo. Do not use any shampoo that smells like lavender, hyacinth, forest green, or citrus. Dogs hate this because when a fragrantly enhanced dog is around other dogs at a branding or a roping, a French perfume or cologne scent could call into question its sexual orientation. Also, it's very important to use the right enclosure to wash your cowdog in. The only thing that works is a bathtub/shower combination with sliding glass doors. Now you are ready for the actual wash cycle.

Catch your dog and carry it into the bathroom. The dog will immediately become suspicious because you've never allowed the cowdog in the house



It's THE PITTS
By Lee Pitts

before. Pet and soothe the dog as you place it in the bathtub/shower enclosure and quickly close the sliding doors so it cannot escape. Turn on the shower to get your dog wet and pay no attention to the deep scratches the dog is making in the glass doors in an attempt to escape. Next remove all your clothes in preparation to enter the tub as things are about to get real messy. The dog will go crazy never having seen a naked human body before, especially one as ugly as yours.

Enter the shower being very careful not to let the dog out. Next try to sneak out of the shower to get the shampoo that you failed to take with you the first time. Make sure you use an all-in-one shampoo/conditioner because you are only going to get one shot at this and you don't want to have to apply a second coat.

Grab your dog as it bounces off the walls and apply the shampoo/conditioner being careful not to get the soap in your eyes. Don't worry, the dog will self-agitate and make lots of muddy suds. Use a comb to get the snarls out of the dog's coat as the dog snarls at you and exposes its teeth. Turn on the shower for a final rinse and yell at the wife to assume her position to be ready to catch the wet dog as you open the shower enclosure. Be advised the DOG WILL BE COMING OUT HOT as it ejects itself from its watery prison cell.

(Pitts continued on page 5B)

"Thank You" for saying you saw it in Farm World!

LIVE ONSITE AUCTION

NOW ACCEPTING CONSIGNMENTS!!

HEAVY EQUIPMENT AUCTION

SAT. APRIL 18TH. 2026 @ 8:30AM

4938 S STATE ROUTE 49 GREENVILLE OHIO 45331



"Hometown Service... Worldwide Results"

BusseyBros.

AUCTIONEERS
844.765.3222

LARGE PACKAGE OF CATERPILLAR MACHINES



SELLING IN 2 AUCTION RINGS

TERMS & CONDITIONS: A 10% BUYERS PREMIUM WILL BE CHARGED ON ALL ITEMS CAPPED @ A MAXIMUM OF \$5,000.00 IN PREMIUM. Online bidder fees apply. All items sell "as is- where is". Payment can be made w/ cash, approved check, or credit card w/ 4% fee. Sales Tax: 7.25% Sales tax applies to all purchases unless tax exempt paperwork is properly filed with office. Loadout: Day of auction after drive thru equipment is finished. Then next week we are open 8am-5pm Mon- Friday. Sat. Loadout is by appointment. All items must be removed by May 8th, 2026. This auction will be both LIVE in person & LIVE online bidding as well.

Lilacs will be blooming soon and honeysuckles will flower

And the Spring arose on the garden fair,
Like the Spirit of Love felt everywhere;
And each flower and herb on Earth's dark breast
Rose from the dreams of its wintry rest.
The snowdrop and then the violet,
Arose from the ground with warm rain wet; - Percy Bysshe Shelley

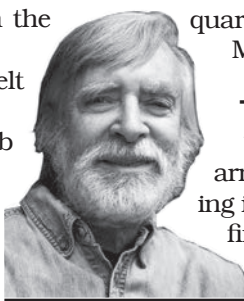

POOR WILL'S ALMANACK
By Bill Felker

quarter.
May 1: The Moon is full.
The Weather of the Week Ahead
Two major weather systems, one arriving on the 2nd and another coming in on the 6th, usually dominate the first quarter of April in the Lower Midwest, increasing the chance of precipitation. Snow is most likely to fall on the 3rd, 4th and 5th. There is a 20 percent chance of a high in the 80s this week, and there is more than a 50 percent chance of an afternoon in the 60s or 70s. Still, the first quarter of the fourth month is its coldest quarter, and daily chances of frost remain steady at an average of 40 percent throughout the period.

Natural Calendar

Middle Spring begins at the opening

of Field Corn and Sweet Corn Planting Seasons, Lettuce and Spinach and Peas, Carrot, Beet, Turnip, Onion, Collard, Kale, Brussels Sprouts and Potato Planting Seasons, Middle Spring Wildflower Season (violets, bluebells, twinleaf, bloodroot, purple cress, swamp buttercup and hepatica in flower most years).
Oats Planting Season is getting underway.
Forsythia Blossom Season and Weeping Cherry Flowering Season color the streets. It's American Toad and Green Frog Song Season, the first week of Duckling and Gosling Hatching Season, the first week of Barn Swallow Season and House Wren Mating Season.
In cooler springs, Daffodil Season has started in the dooryards pacing bright blue Squill Season, filling in at the end of Early Spring's Aconite and Snow Crocus Seasons. Throughout the Northern

Hemisphere, all these seasons of Middle Spring may occur in different weeks or months, but most often, they appear together.
Average Blooming Dates for Wildflowers and Weeds
March 29: Spring Beauty, Hepatica, Bloodroot, Dutchman's Britches
March 30: Small-flowered Bittercress
March 31: Virginia Bluebell, Cut-Leaved Toothwort
April 1: Early Season Daffodils, Grape Hyacinth, Ground Ivy
April 2: Forsythia, Box Elder, Yellow Violet, Rue Anemone
April 3: Small-flowered Buttercup, Creeping Phlox
April 4: Swamp Buttercup, Shepherd's Purse

(Poor Will continued on page 7B)

Bear Creek Equipment AUCTION

AUCTION LIVE ON SITE:
7750 DAYTON FARMERSVILLE RD.
DAYTON, OHIO 45417



TRACTORS, COMBINE, TRUCKS, TRAILERS, PLANTERS, TILLAGE EQUIP, GRAIN HANDLING EQUIP, HAY & LIVESTOCK EQUIP, CONSTRUCTION EQUIP, MISC.

FRIDAY, APRIL 17 • 10:00 A.M.

AUCTIONEER'S NOTE: Equipment well taken care of, ready to go to the field. Kept under roof. Very good condition. For several years Bear Creek Farms ran a successful hay & livestock operation. Offering quality livestock & hay equipment to this sale.

PREVIEW:
FRIDAY, APRIL 10 - 10 AM TO 3 PM
AT THE FARM LOCATED AT
7750 DAYTON FARMERSVILLE RD, DAYTON, OH

TRACTORS

- 2022 John Deere 8R 340 Signature Edition
- 2005 John Deere 7320
- 2003 John Deere 6603
- 2014 John Deere 8270R
- John Deere 5085M
- 1998 Case Steiger 9350 Articulating 4WD
- 1993 John Deere 4960
- Massey Ferguson w/Belly Mower
- Oliver 77 Tractor

- 2021 Bobcat S76 Skid Steer w/Bucket
- Hyster 50 Propane Forklift
- 72" Blue Diamond Grapple for Skid Steer
- Bulldozer Rake/Brush Rake
- Forks for Wheel Loader
- 98" High Volume Skid Steer Bucket
- Kenco Barrier Wall Grabber
- Bobcat Post Hole Digger for Skid Steer
- 47" Skid Steer Forks
- Skid Steer Hay Spear

- John Deere 348 Small Square Baler w/Thrower
- John Deere C350 Mower-Conditioner
- Vermeer R2300 Hay Rake
- Vermeer TE1710 Hay Tedder
- 1990 Kuhn GMD 66 HD 3pt Disc Mower
- 40' Hay Elevator
- Hay Wagons
- (2) Kicker Wagons
- Hay Wagon w/Side Rails & Stairs
- (65) 5x6 Net Wrapped Hay Bales
- (60) 5x6 Twine Wrapped Hay Bales
- 155 Small Square Bales of Hay
- (3) Farmer Boy Feed Bins w/Unload Auger
- Bulk Cattle Feeder
- Multiple Proboxes
- Cattle Pins & Chute Set Up
 - (9) 10' Panels
 - (6) Corral Gales 9'5"
 - (2) 5' Doors
 - (1) Man Door 2'6"
 - (4) 11' Panels
 - (1) 11' Panel w/5' Door
- Power River Portable Cattle Ramp
- Livestock Scales
- E-Z Cattle Chute
- TECO TPCW10P Cattle Squeeze Chute
- 28' Corral for Cattle, (9) 10' Panels
- New Holland 355 Grinder Mixer
- (10) Forever 20'x41" Steel Feed Bunks

- 3 pt. Spreader
- Pax Creep Feeder
- Kuhn Knight 8141 Dry Manure Spreader

MOWERS

- John Deere CX15 Bush Hog
- 5' Bush Hog
- John Deere 120 Flail Shredder Mower
- John Deere RC 8 M Rotary Mower

MISCELLANEOUS

- John Deere Starfire 3000 GPS Receiver
- Terex AL4060D Light Tower
- Specialty Lighting INC BTK64MH Light Tower
- Portable Light Tower
- Schaben 200 Gallon Skid Sprayer
- (2) Portable Air Compressors
- (5) Steel Shipping Containers
- John Deere Quick Hitch
- John Deere Front Suitcase Weights
- Pull Type Rock Picker
- Industrial Band Saw
- Industrial Table Saw
- Lighting 560 Industrial Wood Planer
- New VIS Road Simulator
- Lots of misc. items to include bolt bins, chains, binders & many other items too numerous to mention.

COMBINES, HEADERS, & CARTS

- 2003 John Deere 9650STS Combine
- John Deere 930F Grain Platform w/EZ Trail Header Cart
- John Deere 893 8-Row Cornhead w/EZ Trail Header Cart

PLANTING, SPRAYER & TILLAGE

- Kinze 3500 Planter
- Unverferth Seed Pro 210 Seed Tender
- Brillion SS10 3 pt Seeder
- John Deere 4730 Sprayer
- John Deere 1350-1450 6 Bottom Plow
- DMI 28' Tiger Mate II Field Cultivator
- 2013 Kuhn Krause 20' Exclerator 8000
- Unverferth 132 5-Shank Toolbar Subsoiler
- John Deere 310 12' Disk
- John Deere 510 5 Shank Disk Ripper
- John Deere 512 Disk Ripper
- Rome TACW16 11' Disk
- 15' Disk

TRUCKS & TRAILERS, CONSTRUCTION

- East 48' Spray Trailer w/Tanks
- Sure-Trac 20+5 Gooseneck Trailer
- 2015 Mac 39' Dump Trailer
- 2016 Mac 39' Dump Trailer
- 2015 Featherlite 28' Gooseneck Livestock Trailer
- Lawrimore 20' Bumper Pull Trailer
- International Roillback 2.0
- 2009 Ford F250 Single Cab Pickup
- Old Dodge Power Wagon (parts only)
- Chevy W4500 Flatbed Truck
- Volvo EC330BLC Excavator, 7938 hrs.
- Komatsu D75S Dozer/Loader
- Komatsu WA380 Wheel Loader

GRAIN HANDLING

- 2012 Killbros 1885 Grain Cart
- Mayrath 8x52 Sing Away Auger

HAY/LIVESTOCK EQUIP. FERTILIZER & HAY

- NDE FS1200D Feed Mixer
- John Deere 560M Round Baler

TERMS: CASH, CHECK, CREDIT CARD

BEAR CREEK FARMS LLC, Owner

LUNCH SERVED

For questions about equipment call
Mark Wolfe 740-361-6739

Auctioneers:
Mark Wilson
Brandon Wilson
James Craycraft
Mark Wolfe, Sale Manager
740-361-6739



FOR FULL DETAILED BROCHURE GO TO:
WWW.WILNAT.COM
OR CALL 800-450-3440

WALKER & WALKER ROW-CROP FARM EQUIPMENT

RETIREMENT AUCTION

ONLINE ONLY-BIDDING ENDS APRIL 14

ADDRESS: 1699 E Old 160, Salem IN 47167

Visit beckortauctions.com to view catalog & photos! Most all equipment has been barn kept!



Auction Manager: CJ Fleenor (812) 797-2073
INSPECTION: THURSDAY APRIL 9, 3-5 PM

TRACTORS/SKID STEER: '77 IH 1586 tractor, hrs: 6322, CHA, (12) IH suitcase weights, duals, rebuilt AC; JD 820 utility tractor; Farmall Super C tractor; Gehl 4610 skid steer, hrs: 2660, (2) buckets

NH COMBINE/NI UNI-SYSTEM: New Holland TR98 4x4 combine, hrs: 4869, chopper, used Fall 2025; Ag Leader InCommand 800 monitor; NH 96C 6R30 corn head with EZ-Trail 680 cart (both excellent); NH 973 30' header with Unverferth HT36 cart; New Idea 708 Uni-System with 767 chopper & 763 3R30 corn head

PLANTERS/DRILLS/SEED TENDERS: Kinze 3500 8/16 planter, total acres: 1643, one-owner, several options, barn kept, used 2025 season; White 6100 6R30 corn planter, no-till, liquid, barn kept, used 2025 season; JD 8300 16-hole drill; IH 510 21-hole drill; Patriot 100 2-box tender; Friesen 240 2-compartment bulk tender

FARM/TILLAGE EQUIPMENT: Great Plains TT1800 18' Turbo-Till; JD 235 19' bi-fold disk; Glencoe 9-shank Soil Saver; Parker 500 grain cart; Kinze 400 grain cart; Westfield 1070 auger; NH 28 silage blower; (3) Papec silage wagon on gears; round hay bale trailer, 8-bale; Allied/FK 3-pt 9' blade; Ponderosa 16' GN livestock trailer; Knoedler feed wagon; Danuser F8 3-pt PHD; Badger BN316 1200 gal liquid manure tank; 450/1100 gal poly fertilizer tanks; (2) gravity beds on gears

BECKORT Auctions LLC — (812) 738 - 9476 —
beckortauctions.com
 LICENSE #AU19800105

Poor Will

FROM PAGE 6B

In the Field and Garden

Remove mulch from around rose bushes. Spread manure or other fertilizer before the major growing season gets underway. Complete all field planting preparations. Seven weeks remain until the most tender vegetables and flowers can be set out in the garden.

Commercial potato planting is typically underway, and farmers are band seeding alfalfa. Be sure your boars are getting enough vitamin E and selenium so they will be ready for breeding.

Plan to serve the graduation cookout market - high school and college graduations can start as early as the first week in April and extend into the middle of June.

Countdown to Summer

- Within a few days goldfinches will be all gold and the fat toads sing
- Two weeks until lilacs bloom in your dooryards
- Three weeks until all the honeysuckles flower
- Four weeks to morel and May apple blooming seasons
- Five weeks to the first rhubarb pie
- Six weeks to the great warbler migration through the Lower Midwest
- Seven weeks to the first peas from the garden
- Eight weeks until the first orange daylilies blossom
- Nine weeks until the high canopy begins shades the garden
- 10 weeks until the first mulberries are sweet for picking and cottonwood

cotton drifts in the wind

Almanack Literature

The Most Amazing Fish Story (And It Is True)

By Donald Michael, Xenia, Ohio

When I was discharged from the Army after World War II, we were sitting around the supper table on our farm south of Bellbrook, Ohio. We were talking about all the things that are missed when you're gone.

Dad said to me, "Let's go fishing." It was starting to get dark, so we went out behind the barn and dug some worms.

Taking a lantern, we went to the Little Miami River between Spring Valley and Waynesville. We both baited the hooks and I cast out.

There were tree limbs hanging out over the water, so dad decided to pull some line out and spin the bait around like a lasso, and it went out over the water and got caught on a tree limb.

He yanked on the line, and it broke.

He put on a new hook, baited up and tossed it out again the same way. It got caught again.

After several yanks, it let loose. When he pulled it in, both the hooks and bait came in. The barb of the second hook went into the eye of the first hook and both came back.

Dad belonged to the Lion's Club in Bellbrook. They have what is called a Liars' Club. Whoever could tell the biggest whopper would win a small prize. Nobody would believe that catching one fishhook into the eye of another hook could happen. If I hadn't been with him and seen it happen, I would not believe it either. That is only one of the many things I remember about my dad.

Online Only April Auctions

EQUIPMENT EXCHANGE
 THE WENDT GROUP

AUCTION OPENS: TUES, APRIL 7TH, 2026 AT 12 NOON
 Begins to Close: Wed, April 8th at 12 Noon
 with staggered closing



- Bobcat T300 Skid Loader w/8811 Backhoe Attachment
- Rhino SE15 Rotary Mower
- Bradford 12-Ton Running Gear
- John Deere 630F Grain Head
- Cat 242D Skid Steer
- Kubota M8200 Tractor
- John Deere 7000 6-Row Corn Planter
- 2008 Ford F450 4x4 Diesel Pickup Truck
- NH3 Tank
- New Holland 256 Hay Rake
- John Deere 1209 Mower/Conditioner
- Stirex 2GL-302 Hay Tedder
- John Deere 24T Square Baler - Will come w/ a parts baler as well
- 16' Hay Wagon w/ JD Gear
- 36' Gerlach Elevator
- (4) Gravity Wagons
- John Deere 1790 24R20" Planter
- John Deere 12R30" 7200 Conservation Planter
- 40' Great Plains HT1100 Terra-Max
- Kuhn 9-Shank 4830 Ripper
- 42' Horst 4-Wheel Steer Header Cart
- 24' John Deere 330 disk
- 30' Landoll 876 Tilloll
- Kinze 2500 8/16 Planter
- Ford 1320 Tractor
- Kiotti CS2210 Tractor w/ SL2410 Loader/ Bucket & SB2410L Backhoe
- 6" x 27' Hutchinson Hyd Drive Seed Auger
- Massey Ferguson 10 Square Baler
- Massey Ferguson 560 Round Baler
- Massey Ferguson 205 Manure Spreader
- Massey Ferguson 880 5-Btm Plow
- Massey Ferguson 129 Chisel Plow
- Massey Ferguson 88 5-Btm Plow
- New Holland Super S717 1-Row Chopper
- John Deere 8R36" P1290 Planter
- John Deere 4R36" 494A Planter
- 24' Donahue Planter Trailer
- Killbros 300 Gravity Bed Wagon
- Unverferth McCurdy Gravity Bed Wagon
- 22' International 496 Disc
- 30' John Deere Rotary Hoe
- Wilmar 10-Ton Fertilizer Tender Bed
- Wilmar 10-Ton Seed Tender Bed
- Killbros 350 Gravity Bed Wagon
- 2018 579 Peterbilt Semi Truck
- 80' Willmar 7200 Self Propelled Sprayer
- New Holland 315 Square Baler
- Norden AE18 18-Bale Accumulator
- 2023 34' Demco Steel Hopper Bottom Trailer
- Vermeer R2800 V-Rake
- Kuhn 618 18-Bale Grapple
- Accumulator Hitch
- New Holland BR7090 Silage Special Round Baler
- John Deere 926 Disk
- 35' Lowboy Trailer
- Westfield 1031 Auger
- John Deere MoCo Haybine
- Vintage Steel Wheel IH Manure Spreader
- Miller Dialarc 250 AC/DC Welder
- Dust Receiver
- KO Lee S618 Surface Grinder w/ Hydraulic Pump
- KO Lee Industrial Machine Tool
- Honda Rancher ES ATV
- Tractor Tires
- Western Ultramount Snow Plow
- 20' Werner Step Ladder
- (32) Copper Head AG Furrow Cruiser Closing Wheels
- Poly Auger Hopper
- Hyd Auger-Mate Power Unit
- Roll of Fence & Barb Wire
- Vintage Wooden Livestock Crate w/ Headgate
- Complete 12-Row 2x2 Fertilizer Setup
- MTD 27-Ton Log Splitter
- 25-Gal Pneumatic Oil Drain Cart
- Cattle Head Gate
- Assorted Electric Motors
- Assorted Stirator Motors
- 25-Gal Spray Tank w/ 10' Booms
- 61" Zero Turn Mower
- (2) Vintage Steel Wheels
- 6' Grader Blade
- 500-Gal Poly Tank
- 84" Tractor Mount Broom Sweep
- Small Animal Enclosure
- (64) Schaffert Zipper Closing Wheels
- John Deere 4630 Tractor
- JCB 3185 Fastrac Tractor
- Chem Farm Pull Type Sprayer
- 8' Rotary Mower
- Snorkelift 42 Lift
- 10' Front Mount Blade
- Bonnell 10' Blade
- 7' Pull Type Packer
- 7' Woods Rotary Cutter
- 10' Ford Disc
- Propane Tank
- 8' JCB Bucket
- John Deere H125 3-16s Mounted Plow
- Great Plains Solid Stand 15' Drill w/Grass Box
- New Holland 320 Square Baler
- Shaver Post Driver
- 620i John Deere 4x4 Gator
- Great Plains UT5036 36' Ultra Till
- Steel Automatic Head Gate
- John Deere 1000 Field Cultivator
- Chisel Plow
- Tandem Flatbed Trailer
- Bad Boy Mower
- Ag Systems 1000 Gallon Nursery Trailer/Pump
- Bauer Rainstar Hard Hose Travel Sprinkler Gun & Reel
- John Deere Spray System w/1200 Gallon Tank/120' Booms off 4940
- Rohn Cattle Squeeze Chute w/ Palpation Cage
- Thompson 6" Pump w/Perkins Diesel Motor
- Blastcrete Concrete Pump
- Ford Service Truck w/Crane
- Interstate Low Boy Semi Trailer
- Livestock Pipe Gates
- Livestock Wood Gates
- T Posts
- Ground Rod
- Water Tanks
- Rubber Mats
- Cattle Panels
- Rolls of Woven Wire
- Tires

CONTACT AN AGENT TODAY TO ADD YOUR EQUIPMENT

Tyler Wilt at 740-572-1249 or Tyler@thewendtgroup.com Dale Evans at 260-894-0458 or Dale@thewendtgroup.com
 Kasey Smith at 740-505-8845 or Kasey@thewendtgroup.com Kevin Wendt at 614-626-7653 or Kevin@thewendtgroup.com
 Keagan Nicol 937-594-8146 or keagan@thewendtgroup.com WJ Fannin at 614-395-9802 or wj@thewendtgroup.com

UPCOMING ONLINE AUCTIONS

EQUIPMENT EXCHANGE			FOUND ON THE FARM		
2026	Auction Date	Equipment Due	2026	Auction Date	Equipment Due
May	5/13	4/22	May	5/14	4/22
Jun.	6/10	5/20	Jun.	6/11	5/20
Jul.	7/8	6/17	Jul.	7/9	6/17
Aug.	8/12	7/22	Aug.	8/13	7/22
Sept.	9/9	8/19	Sept.	9/10	8/19
Oct.	10/14	9/23	Oct.	10/15	9/23
Nov.	11/11	10/21	Nov.	11/12	10/21
Dec.	12/9	11/18	Dec.	12/10	11/18

REGISTER & BID ONLINE @ WWW.THEWENDTGROUP.COM • 614.626.SOLD

LIVE & ONLINE 4-DAY FARM & EQUIPMENT CONSIGNMENT AUCTION

Located at 9224 S 875 E • Walkerton, IN

AUCTION PREVIEW: April 1st-3rd 8am-4pm CDT, April 4th from 8am-2pm CDT and April 6th-9th from 8am-4pm CDT

DAY 1 MONDAY, APRIL 6 @ 4pm CDT LIVE AUCTION WITH ONLINE BIDDING

600+ Lots of Guns, Ammo, Taxidermy, Neon's, Signs, Wood and Metal Sculptures, Appliances, Tools, Outdoor Equipment and More...

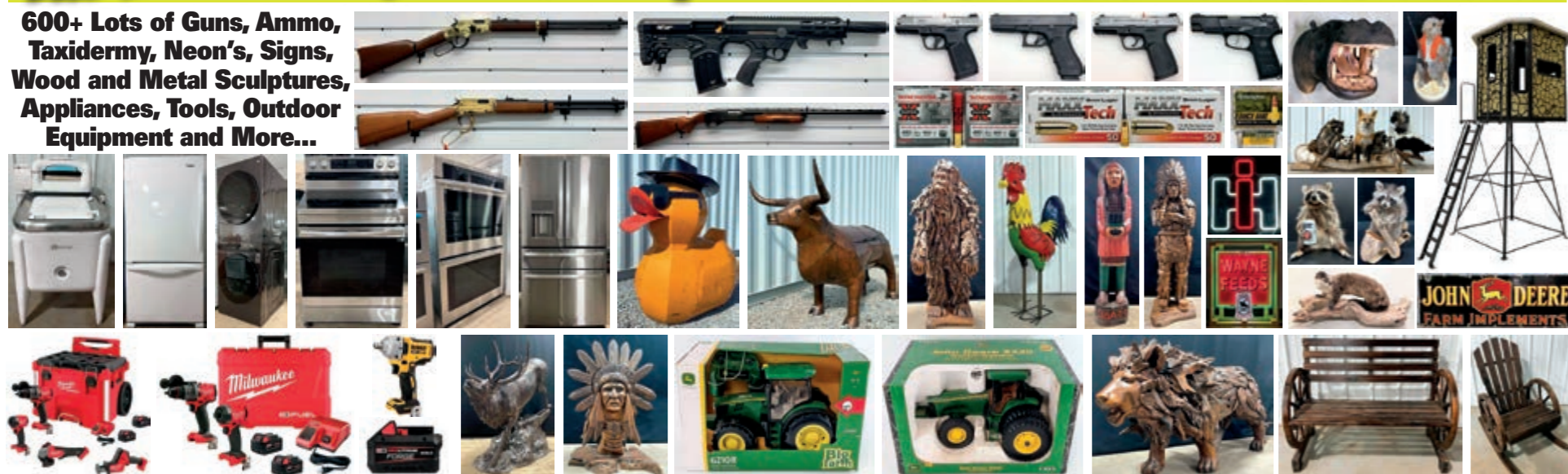

DAY 2 TUESDAY, APRIL 7 @ 4pm CDT LIVE AUCTION WITH ONLINE BIDDING

500+ Lots of New Kitchen Cabinets, Flooring, Appliances, New Building Materials, Outdoor Equipment, Shop Equipment, Tools and More!



DAY 4 THURSDAY, APRIL 9 @ 9:30am CDT LIVE AUCTION WITH ONLINE BIDDING

700+ Lots of Tractors, New Trailers, UTVs and Golf Carts, Cars and Pickups, New Skid Steer Attachments, Excavator Attachments, Livestock Equipment, and More!



DAY 4 THURSDAY, APRIL 9 Begins Closing @ 5pm CDT ONLINE ONLY

900+ Lots of Farm Equipment, Shop Equipment, Tools and much more!



DAY 3 WEDNESDAY, APRIL 8 @ 9:30am CDT LIVE AUCTION WITH ONLINE BIDDING

700+ Lots of Construction Equipment Including Excavators, Skid Steers, Wheel Loaders, Telehandlers, Forklifts, New Trailers, Campers, Lawn Tractors, UTVs, Trucks, Livestock Equipment, New Attachments, and More!

CATALOGS POSTED NOW ON KRAFTAUCTIONS.COM WITH ITEMS BEING ADDED DAILY!

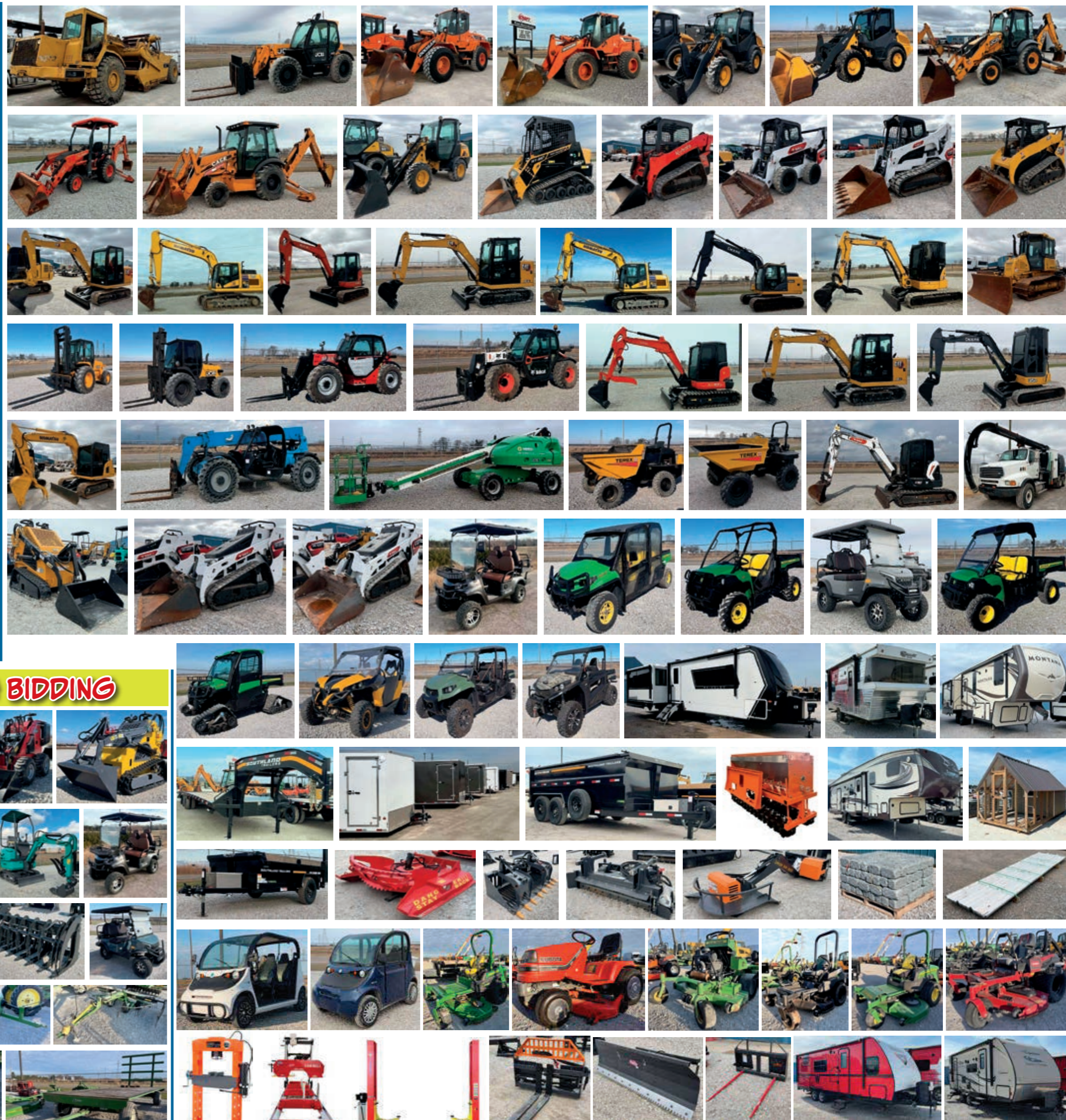

BE SURE TO CHECK BACK NEXT WEEK FOR MORE UPDATES!

Online Bidding Available on KraftAuctions.com



Auction Terms: 13% buyer's premium with 3% discount for cash or check payments for invoices over \$2500. Credit card on file will be run immediately after the auction for invoices totaling under \$2500. There is a buyer's premium cap of \$5000 per lot. 7% Indiana sales tax on all lots retrieved from our facility. Out of state taxes may apply to online buyers. Not responsible for accidents or items after sold. All items are sold as-is. All items must be removed by posted pick up dates unless other arrangements are made.

— Auctioneers —
Col. Conrad Kraft • AU01023657
Jonathan Kraft • AU10500173
 — Auction Manager —
Jason Powell 312-406-3304
 219-973-9240 • 574-586-1030
Info@KraftAuctions.com
KraftAuctions.com

SOUTHERN RANDOLPH CO. IN Land Auction

**GUARANTEED
SALE WITH
\$250K
STARTING BID**

TUESDAY, APRIL 14TH - 6PM

**HELD AT THE WAGNER
AUCTION CENTER**

1174 N 675 W
FARMLAND, IN 47340

Located on Randolph Co Rd
between 950 S and 425 W

See Website for Full Terms: 10% non-refundable deposit down on the day of sale with balance upon closing. Bidding is not contingent upon inspection or financing. Closing of this transaction to be on or before May 15th, 2026. @ Randolph Co Abstract @ 235 S Meridian St., Winchester, IN.



INSPECTIONS BY APPOINTMENT
Owner: Robert Smith

WAGNER
Auctioneering and Real Estate

SALE MANAGER: ANDY WAGNER 765-748-4509
WagnerLandAuctions.com

AU10200074

2026 TWO DAY Spring Consignment ONLINE ONLY AUCTION

DAY ONE - Bidding ENDS Saturday April 11, 2026 @ 9:00 AM Eastern
DAY TWO - Bidding ENDS Sunday April 12, 2026 @ 7:00 PM Eastern

Items located @ 12544 Carpenter Rd. Milan, MI & Other Locations

See www.bradneuhart.com for all info

AUCTIONEER'S NOTE: Due to the overwhelming success of our previous ONLINE ONLY Consignment Auctions we are again making our 2026 Spring Consignment Auction—ONLINE ONLY and TWO DAYS! Bidding opens Saturday April 4th and runs until Saturday April 11, 2026 (Day ONE) with items starting to end at 9am eastern and SUNDAY April 12, 2026 (Day Two) with items starting to end at 7pm eastern. Item payment/pickup is SUNDAY April 12th (Day One items ONLY) through Tuesday April 14th from 9am-5pm.

Open consignment drop off (no appointment needed) will be accepted at 12544 Carpenter Rd. Milan, MI on Friday 3/13/26 through Monday 3/16/26 from 9am—5pm each day for Equipment, Trailers, Vehicles, Tractors & ATV's



See www.bradneuhart.com for updates and info!

Day TWO includes THOUSANDS of PARTS, MANUALS & MORE from the former:

**MANCHESTER
AG PARTS**



**BRAD
NEUHART**
AUCTIONEERS
REAL ESTATE BROKERS
734-439-7939

East Allen County LAND AUCTION

TRACT 1: 10.5± acres of all tillable with over 100 feet of road frontage along Gar Creek Rd. The access winds around the existing buildings to the open tract in the back, offering a very private potential building site. The south property line is the lightly used Norfolk Southern railroad. There is also an Electric Power line over the back of the tract, but no tower on the property.

TRACT 2: 10± acres, also all tillable with over 100 feet of road frontage. This tract offers a potential private estate site! Again, the south is bordered by the railroad and the electric lines.

Monday, April 20 at 6:00pm

at Woodburn Community Center • Online Bidding Available

20.5± acres
In 2 Tracts or the Combination
Quality Tillable Land

PURCHASE SEPARATELY OR COMBINE FOR 20.5± ACRES OF QUALITY TILLABLE FARMLAND OR LARGE ESTATE SITE!

Preview: Wednesday, April 8 • 4:00 – 7:00pm
Or call Auction Manager for walk-over permission!

LOCATED IN THE 15,000 BLOCK OF GAR CREEK RD

- Woodlan School District
- Potential Building or Estate Sites
- Easy Access to US 24, US 30 and I-469!
- Immediate Possession

SCHRADER
REAL ESTATE & AUCTION
of Fort Wayne

Seller: The Hermann Family Trust
Auction Mgr: Jerry Ehle • 260.410.1996
260-749-0445 • www.SchraderFortWayne.com

ANNUAL SPRING AUCTION ANTIQUÉ MACHINERY AND TRACTORS REGULAR FARM TRACTORS LAWN AND GARDEN MOWERS MONDAY, APRIL 13, 2026 @ 9:00 AM LOCATION: YODER & FREY AUCTION YARD, 3649 Co. Rd. 24 ARCHBOLD, OH 43502

Antique & Collectable Tractors

Farmall 340 gas NF 2pt w/ Ldr; Case 530 gas pwr steering 3pt pto; MH 44 gas WF 3pt pto; JD B original w/fenders; Farmall Cub; MF 65 gas WF 3pt pto; Farmall 300 original Row crop NF 2pt pto; IH WR 4 gas w/ pulley; 2- Oliver 1250 gas WF 3pt pto; Kubota B7100 HST Dsl 2WD 3pt pto; IH 1066 Dsl Fenders WF 3pt 2pto 2 hyd; '66 JD 4020 Dsl Wf Cab; Leyland 154 gas 3pt pto; Oliver 550 gas 3pt pto; Oliver 770; 2 - Ford 5000 Dsl & gas 3pt pto; Case 730 w/ Ldr; JD 10A Mtd Back Hoe Unit; JD 5400 Dsl MFWD w/Ldr; Oliver 1600 dsl Wheatland; Ford 861 Powe Master - Nice; JD 4020, dsl, wf, 3pt, 2x pto; Ford Jubilee; AC B; Farmall 756 Dsl 2pt fenders; IH 886 Dsl open Rops, 3pt pto, 4145 hrs (O.H. 900 hrs ago); JD 4620 dsl Cab new tires; Cockshutt 550 Row Crop WF; JD 620 gas 3pt, pwr steering; JD 4020 Dsl w/ JD 148 Ldr; Farmall M; MM U302 WF gas 3pt pto; JD 148 Ldr;

Combine

1976 JD 3300 Dsl Combine rotary Screen 2815 hrs - Nice!; JD 343 Corn Head; JD 213 Grain Head;

Antique Farm Machinery

Mill Creek Mini Manure spdr; IH Tractor Roll Bar w/ roof; IH tractor wide front/ IH 3x pull plow w/ cyl; Cunningham #8 pull Hay Crimper 3pt Boom Pole; IH 46 Sq Baler; pull type drags; various sizes of 3pt blades; 2x 3pt plows; p.h. diggers 3pt; Williamson Cast Iron Stove; 3pt dirt scoops; small pony wood wheel wagon; Tiffin Wood Wheel Wagon w/ box & seat - Sold New by Robt Armatage Attica OH very nice; Miniature Tiffin Wood Wheel Wagon - nice; many running gears; Wagon gravity boxes 200 - 400 bu; 5" x 8" Wood Fence Posts; 1x & 2x Potato Planter on steel 5' & 4' 3pt Dt Field Cultv; 10' Chain harrow Pasture drag; Heavy Steel 1 1/4" Thick 6' x 9' work table; 3pt pto furrow maker; Wheel wts; suitcase wts; 2x 3pt plow; NI Ground Drive Manure Spdrs; JD 12' Packer; JD 494A Planter - nice; Oliver 4x semi mid plow; Brillion 5 1/2' Packer Pups; Brillion 8' Packer; Ford 3x Mtd Plow's 3pt; 16' hay Wagon; JD 290 Planter 2x; Dunham 8' Packer; Year Round Tractor Cab; 2- IH 9' Wheel Disk; JD 216 Potato Planter 2x; NI 310 Picker 1 Row; JD 1209 Haybine; NH 315 sq Baler; MM 4 row Planter; KB 350 Wagon Box w/ tarp; KB 375 Wagon w/ JD 1075 gear; KB 350 Wagon w/ JD 1065 Gear; Steel Wheels; Children's Pull Wagons; Pull Type Disks; Tractor Seats; Brillion 8' Mulcher; Case IH 475 Wheel Disk; Generators; Metal Lathe; Pet Cage's; 1x pull plow on steel; IH 2x Pull Planter; DR 3pt Wood Chipper; IH 120 Sickle Mower 9' Mtd; JD 1250 Dry Fert 6x Planter; Oliver 77 Fenders & Side Shields; Iron Corn Binder; NI Cut/ Conditioner; MM LS 300 Ground Drive Manure Spdr; IH 1300 Sickle Mower 3pt 9' Cut; 4' Disk Plow - pull; Oliver 12' Wheel Disk; IH 400 Planter Dry Fert 4x; JD 350 Sickle Mower 3pt 9'; IH 550 Plow 5x Plow; Dunham 13' Mulcher; NI 2x 3pt Planter; AC 2x Planter 3pt; NI hay Crimper; IH 710 AR Plow 5x; JD 37 Pull Sickle Mower; New tires;

Farmer Closeout IH Tractors, & EO

Sellers: Glen Hardy & Charles Hardy Estate Tractors & Combines

Ih W6 Standard; Farmall H; Farmall 400 gas, NF; IH 504 Utility gas 2pt, pto; Farmall 300 gas NF 2pt; IH 300 Utility gas 2pt, pto; Farmall 504 gas, NF 3pt pto; IH 656 gas NF 3pt pto 1 hyd; AC WD; IH 1066 dsl fenders, 3pt 2 pto 2 hyd; IH 1466 dsl Cab, duals 3pt 1000 pto; IH 1486 dsl C&A 3pt, Duals 3hyd 1000 pto; IH 1086 dsl C&A duals, 3pt 3pto 2 hyd; IH 4386 4WD 3pt 30.5 x 32 Tires good; IH 3588 2+2 Rear duals 3pt 1000 pto 3hyd; IH 1466 Dsl fenders 3pt ND pto 2hyd Case IH 2188 combine, 2WD Rock Trap chopper 30.5 x 32 Tires AG Leader, monitor 4220/3500 hrs; Case IH 1020-20' Grain Head 3" Knife; Unverferth HT25 header cart; IH 863 Corn Head; IH 844 Corn Head

Equipment

Woods 20' Bat Wing Rotary Cutter; Case IH 5400 Drill 20' w/ Yetter Coulter Cart 2 cyl lift & rear Rolling harrow; JD 12' Cutting disk; Brillion 25' Mulcher Solid Packers w/ Scrapers; Case IH 496 Disk 24' 7 1/2" Spacing; IH 6000 soil Saver 11sk; IH 490 Disk 22' 7 1/2" Spacing; JD 940 DT Field cultv 24'; Brillion X fold Packer - for parts; 16' 2 Axle Trailer; Case IH 900 Planter Dry Fert; IH 5100 Drill 21x w/ seeder & pw; 25 Gravity Wagons of Various Sizes; IH 440 sq Baler; Century Pull Sprayer 500 Gal Tandem Axle; Buzz Saw; Hog Scales; 3pt log splitter; Long 119A 3pt B-Hoe; NI Pull Sickle Mower; NI 9 Manure Spdr; 3pt Boom pole; 3- IH 5x Semi Mtd plows; IH 4x Semi mtd plow; IH 3x pull plow; Baltic 300 Seeder spdr 3pt; Brillion 15' packer; 2 Brillion 5' Packer pups; Cardinal 6' x 30' Loadout Auger; IH 6x cultv 3pt; NI 311 Picker 2 Row; Westfield 8" x 60' Auger;

Annual Lawn & Garden Auction Monday 5:00 p.m.

Featured Lawn Mowers

JD Z335 Zero Turn Mower, 42" deck; JD X500 w/ 54" deck; JD X534 4 wheel Steer; JD X500 w/ 48" deck; EX Mark LHP5223k Zero Turn; Toro Z4200 time cutter Zero Turn; Ex Mark Laxer Z Zero Turn; JD Z925M Zero Turn; JD E100 42"; Ariens 12 hp, 42"; Kubota ZD1021 Zero Turn 60", dsl; EX Mark Vertex VTS; JD Z997R Zero Turn w/ 72" deck; JD 345 w/ 48" cut; Grasshopper 721D Zero Turn Dsl; club Car Electric Golf Cart; Economy Power King 1614; Ex Mark Lazer Zero Turn 518 hrs;

NOTE: This is only a partial list of items being sold Monday April 13th. Much more will be added to the auction. Internet bidding available. Trucking Available!

Selling Tuesday April 14th 9a.m.

Reg Consignment Auction, Absolute Rows and REGULAR TRACTORS

Regular Tractors

Case IH Maximum 115 MWFd dsl; Cat Challenger MT525D MFWD dsl; JD 7810 MFWD 9088 hrs; 2019 Cat 303.5 Excavator; NH TV145 4x4 Unidirectional; JD 4850 dsl MFWD w/ duals & wts; Ford NH 8670 MFWD w/ New Ream Eng; Case IH Cx80 MFWD Rops w/ ldr; NH T5.95, MFWD; Cat 272D Skid Steer dsl; Case IH 5250 MFWD w/ dr; JD 4440 dsl C&A 2wd 7784 hrs; Bobcat E26 Mini Excavator Cab, AC/Heat, 1135 hrs; JD 4430 Dsl C&A 2wd Quad Range; bobcat S150 Skid Steer 820 hrs; White AGCO 6145 Cab AC Duals 2wd; Case IH JX80 dsl MFWD w/ LX 730 ldr, 1104 hrs; Case IH JX95 w/ Ldr dsl, MFWD; JD 5055E w/ JD 553 Ldr MFWD 2532 hrs; JD 4640 dsl 2wd 8130 hrs; JD 2955 dsl; Case IH 4230 w/ Case 2250 ldr; JD 5055E dsl MFWD 1424 hrs; JD 4240 dsl cab; John 5055E dsl Fenders 2140hrs; IH 5288 dsl 2 Wd Cab, Ac duals; JD 2550 dsl Cab w/ JD 245 ldr; NH 575E TLB 4WD; White 2 - 135 Cab 6136 hrs; JD 1650 dsl MFWD w/ ldr; White 2-105 Field Boss MFWD; John Deere 5400, dsl, w/ldr; '95 Gehl 4625 dsl Skid LDR 3688 hrs ; JD 5045E Dsl 2068hrs; MF 60H TLB dsl; JD 510D Dsl TLB 2wd; '83 International 784, dsl, cab; JCB 1550 TLB; JD 2320 MFWD dsl, hydro w/ ldr & mower deck; AC 175 dsl 3pt pto; MF 231 dsl; '94 AGCO AC 9455 MFWD 5200 hrs; 3pt, 540 & 1000 pto, No Right Brake;

To view the auction go to yoderandfreyfarm.com, online bidding is available through Equipmentfacts.



3649 Co. Rd. 24, Archbold, Ohio
1-800-364-2870 • 419-445-2080
Fax: 419-445-2090 • E-mail: yoder&frey@embarqmail.com
Website: www.yoderandfreyfarm.com

TURN-OUT TIME BULL & FEMALE SALE

FRIDAY
APRIL 17
ZANESVILLE, OHIO - 7:00 PM
MUSKINGUM LIVESTOCK SALES CO.



PREVIEW THE CATALOG
AND VIDEOS AT
TRENNEPOHLFARMS.COM



STOP AND VIEW THE SALE OFFERINGS NOW!

6591 W CR 625 N • MIDDLETOWN, IN
Scott Trennepohl: 765.620.1700
Jeff Trennepohl: 765.620.0733
Adrienne Trennepohl: 765.635.1622
Anthony "Sippi" Walton: 319.470.5723



**SELLING 37 ANGUS &
SIMMENTAL BULLS,
3 SPRING PAIRS,
8 BRED COWS**



FOR MORE INFORMATION
CONTACT THE EVENT MANAGERS AT

PrimeTime 877.800.9230

Dogs may have been our best friends for longer than previously thought

NEW YORK (AP) - Using the oldest dog genes studied so far, scientists are finding more evidence that our furry friends have been our companions for thousands of years.

Scientists think dogs descended from an ancient population of gray wolves somewhere in Europe or Asia. Tens of thousands of years ago, those wolves got used to living with people and became less aggressive. As they became domesticated, their genes shifted along with their behavior, giving rise to the pups we know today.

But exactly when and where this happened remains a mystery. Scientists are studying bits of DNA found in ancient dog and wolf remains to figure out what the earliest dogs may have looked like and where they came from.

In two separate studies published March 25 in the journal Nature, researchers pushed the timeline back. They established a new way to study ancient canine DNA - which is often contaminated and tough to extract - by isolating just the doggy bits.

They examined ancient genes from the remains of over 200 dogs and wolves. The oldest dated back to about 15,800 years ago, moving the origin of dogs back by at least 5,000 years.

"This unique relationship between people and dogs has existed for such a long time and is continuing on today," said University of Michigan dog genomics expert Jeffrey Kidd, who was not involved with the new research.

The genes showed that dogs were already spread out across Western

Europe and Asia 14,200 years ago, at a time before agriculture and farming. These dogs lived with hunter-gatherer humans who were constantly on the move.

The dawn of agriculture - a major shift in human history - brought new people to Europe from southwest Asia. They mixed and mingled with Europeans, leaving a lasting and varied imprint on their genes.

But the dog genes studied by the scientists, stretching from the United Kingdom to Turkey, stayed more consistent. They were less impacted by the arrival of new humans during the development of agriculture, and more by interactions between different hunter-gatherer groups and their dogs thousands of years before.

That's different from dogs in Asia and the Americas, whose genes more closely reflect the movement patterns of their owners.

Scientists don't know exactly what the first dogs looked like, but they have some ideas.

"We're suspecting they would have resembled smaller wolves," said study co-author Lachie Scarsbrook with the Ludwig Maximilian University of Munich.

It's also not clear how these ancient dogs lived alongside their humans. They could have stood guard or helped them hunt, but probably also played with young children.

There's still more work to go to pinpoint exactly when dogs emerged - the first few pages of a storied relationship that's still going strong.

"They are humanity's best friend, alongside our societies for the last 16,000 years and will continue to in the future," Scarsbrook said.

TELL THEM YOU SAW THEIR AD IN
FarmWorld

Dellinger Excavating Retirement Dispersal AUCTION

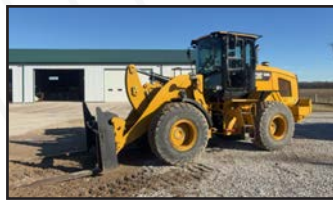

EXCAVATORS - DOZERS - HAUL TRUCKS - DUMP TRUCKS - SUPPORT EQUIPMENT

After 37 years of running Dellinger Excavating Jim & Karen decided that it was time to slow down and start a new chapter in their lives. The maintenance and care that this line of equipment has been given is truly second to none, this pristine line of equipment will be sold at public auction to the highest bidder regardless of price. The auction will start with the smaller items, then move on to large equipment. Bidding on large equipment will begin at approximately 12:00 Noon.

Auction will be held on-site located at: 3691 Horn Rd, Monroeville, Ohio 44847. From Monroeville take St Rt 99 South 4 miles to Horn Rd, watch for RES signs.



EXCAVATORS: 2019 CAT 330, quick coupler, aux. hydro, GPS, 5,080 hours, SN: LHW00981; 2019 CAT 325 FLCR, quick coupler, aux. hydro, GPS, 4,675hrs, SN: NDJ21212; 2005 Deere 200C LC, quick coupler, aux. hydro, 10,836hrs, SN: FF200CX505767.

DOZERS: 2020 CAT D5, EROPS, 6-way blade, Trimble Earthworks GPS, 2,962hrs SN: ZDA00242; 2005 Deere 650J XLT, EROPS, 6-way blade, 4,003hrs, SN: T0650JX101256; 2003 Deere 750C LT, OROPS, 6-way blade, Topcon 3D GPS, 5,965hrs

ROLLERS: 2018 CAT CP56, 84" Sheepfoot Compactor, OROPS, front blade, 954hrs, SN: P5600408; Bomag BW213 PDH-2, 84" Smooth Drum, OROPS, 3,183hrs, SN: 1094002001765.

WHEEL LOADER: 2018 CAT 930M, EROPS, quick coupler, aux. hydro, bucket & forks, 4,409hrs, SN: KTG03775.

HAUL TRUCKS: 2018 CAT 725C2, EROPS, 6x6, 4,369hrs, SN: T2T300646; 2001 CAT, EROPS, 6x6, 11,256hrs, SN: AGF00443.

GRADER: 2004 Deere 670C, EROPS, front scarifiers, 12' moldboard, GPS, 4,108hrs

TRUCKS: 2017 Western Star 4700 Dump Truck, Detroit, 8 Lo-Lo Eaton-Fuller trans, 5 axle, 20' Brandon steel bed, 189,268 miles; 2006 Mack CV Granite Dump Truck, 427HP, Maxi-Torque trans; 4 axle, 18' OX Body steel bed; 273,199 miles; 2007

Sterling L9500 Semi-Truck, day cab, Eaton-Fuller trans, 354,672 miles; 1986 Mack Water Truck, day cab, steel tank; 2005 Ford F-250 pickup, 5.4L gas, automatic trans, 9' steel flatbed, 129,433 miles

TRAILERS: 22003 East Aluminum Dump, 4 axle, tarp, 86K GVWR; 2017 Felling FT-20-2LP 25' Tag, 20' deck, 5' dovetail, steel ramps, oil bath axles, electric brakes, 25,900lbs GVWR; 2011 Trail King 26' Tag, 21' deck, 5' dovetail, steel ramps, air brakes, 20K GVWR; 1995 Rogers Lowboy; Tandem axle 1000 gallon fuel trailer

LANDSCAPING: 2017 Finn T120-39 Hydro Seeder, Yanmar diesel, 189hrs; 2018 Finn B70 Straw Blower, Yanmar diesel, 33hrs

EXCAVATOR ATTACHMENTS: CAL 3200 ram hoe; (5) CAT tooth buckets; (2) CAT ditch buckets; (2) WB buckets; Leading Edge ripper; compaction wheel, plate compactor

SUPPORT EQUIPMENT: Sullair 185 air compressor, JD diesel; MultiQuip Whisperweld, Kubota diesel, 5,733hrs; MultiQuip Mortar mixer; MultiQuip MTX, jumping-jack compactor, (2) MultiQuip Vibrating Plate Compactor; Stihl FS800 cutoff saws; (2) bedding boxes; (7) trench boxes; (2) manhole trench boxes; box spreaders; several road plates; water line tapping machine; pipe threader; Topcon pipe laser; manhole circulation fan; several construction signs & reflective roll up signs; Fernco's; brass water line fittings; sewer line

fittings; Cherne sewer test bags & equipment; sewer pipe; culvert pipe, and more.

INSPECTION:

Mon, April 13th • 12pm-5pm &
Thurs, April 16th • 9am-5pm.

PICKUP/LOADOUT: Equipment can be removed auction day until 5pm, Saturday, April 18th 9am-12pm, Monday, April 20th 12pm-4pm, Thursday, April 23rd 8am-5pm & by appointment only after April 22nd.

BUYER'S PREMIUM: If bidding in-person or on RES.bid, a 5% Buyer's Premium will be applied to each purchase. If bidding through Equipment Facts or Proxibid, a 7% Buyer's Premium will be applied to each purchase.

PAYMENT TERMS: All invoices must now be paid by Wednesday, April 22nd at 5:00 PM. We accept cash, check, wire transfer, and credit card (up to \$3,000). All items must be paid in full before removal.

ONLINE BIDDING:
AVAILABLE AT RES.BID



LIVE ON-SITE: APRIL 17TH AT 10AM

LIC# 2022000271 | 5% Buyer's Premium on RES.BID & 7% Buyer's Premium on Proxibid & Equipment Facts



ONLINE BIDDING AVAILABLE @RES.BID
833.SOLD.RES | WWW.RES.BID



ANDY WHITE - MATT BRENNER (419-544-1958) - JAKE WHITE - DREW TURNER - GAVIN COOKE - JACK ADELMAN

TAS Auction

**APPLE CORE JERSEY'S DISPERSAL
ALPHA MILLER FAMILY
TUESDAY, APRIL 7, 2026 • 10:00 AM EST
2980 GREENUP ROAD • OWENTON, KY 40359
SELLING 115 REGISTERED JERSEYS
55 MILK COWS • 20 DRY COWS • 40 BRED HEIFERS
THIS HERD IS ALL A2A2**



**ALSO SELLING 3 BREEDING AGE BULLS
SALE WILL BE LIVE & ONLINE @ COWBUYER.COM**



Auctioneers Notes: Extremely young herd with great udders. A herd that isn't pushed and still milking in the 50's with good SCC.

Terms: Cash or Cashiers Check, Personal or Company Check with Bank Letter.

For More Information Contact: Bob Morton (931) 842-1234 • Lynn Lee (615) 390-6312

AUCTIONEERS:
Lynn Lee
Dave Myrick
Joe McKee



www.facebook.com/thetraditionauction
www.traditionauctions.com

TRADITION AUCTION SERVICES, LLC
TRAINED BY THE BEST TO BE THE BEST!

APPRENTICE:
Bob Morton

Firm License No. 5762 • MURFREESBORO, TENNESSEE

Telephone:
615/869-0029



Amish CONSIGNMENT AUCTION



SATURDAY • APRIL 11, 2026 • 9 AM CST

DIRECTIONS: Hart County Fairgrounds, 2184 S. Dixie Hwy. (Hwy. 31W), Munfordville, KY. Take I-65 to Munfordville exit (EXIT 65), Hwy 31W South, approx 2.5 miles to auction on left. Signs posted.

EVERYONE IS INVITED TO CONSIGN OR BUY: Consignment items should be delivered to the sale from 8:00 A.M. to 5:00 P.M. on Thursday or Friday or by 8:30 A.M. on sale day. Consignors are responsible for making sure all items are properly checked in, tagged and numbered. All persons consigning small animals must provide cages, coops, or boxes. We will be using a Number System; please obtain number upon arrival. All items sold privately on grounds subject to commission. Dealers who wish to set up on grounds should make prior arrangements with sales committee. We will not consign hand guns, ammunition or holiday decorations. Chickens & ducks need to be tested if they come from out of state. **JUNK WILL BE TURNED AWAY!**



WE ARE EXPECTING CONSIGNMENTS OF: Gas & diesel engines, lots of horse & tractor drawn farm machinery & tools, new & used hand tools, household items, collectibles, & primitives. Tractors welcome. We have sorted items such as furniture, quilts, antiques, flowers, shrubs, lawn & garden tools, crafts made by members of The Amish Community. Large assortment of sporting goods, lots of small animals, tack, horse eveners, neck yokes, double trees, new & used harnesses & buggies, jog carts, wagons, many more items too numerous to mention. Sale time will be announced for each.



Bring your **ANTIQUES** for us to sell. They will be sold in a designated area.

COMMISSION:

- 25% on items \$30.00 and under
- 15% on items \$30.01 - \$250.00
- 10% on items \$250.01 - \$500.00
- 8% on items \$500.01 & over (max. commission \$150 per item)
- 5% No-Sale Fee (max. No-Sale Fee \$15.00 per item)

TERMS: Cash or check w/ID. Buyers not known to sale committee must have current letter of credit. No checks paid out to consignors that are less than \$5.00. Settlement from sales will be 10-12 banking days. The sale committee is acting agent only; all guarantees are strictly between buyer and seller; sale committee reserves the right to refuse any consignment. We will run ten plus sale rings at the same time. Sale will be held outside, dress accordingly, rain or shine. Announcements on sale day take precedence over advertising. Neither consignors nor agents responsible in case of accident or theft.

Furniture will be sold in a separate area.

\$5 charge for all no bid items.

ALL YOU CAN EAT BREAKFAST - 7 AM - 10 AM CST

Served by the Amish ladies of the Community who make the **BEST DONUTS YOU'VE EVER EATEN!**

LUNCH served all day

Plenty of seating available - Bring the Family!

For more information call:
Matthew Schmucker (270) 832-6772

After the sale accounting questions call:
James Miller (270) 702-0737

97TH IBEP PERFORMANCE TESTED BULL SALE
Saturday April 18, 2026 • 1 PM EST • Springville Feeder Auction
4426 State Road 54 W • Springville, IN 47462

**PARENTAGE VERIFIED TO SIRE AND DAM
GENOMIC ENHANCED EPD'S
HIGH FORAGE DIET**

VIEW AND BID LIVE
CCI LIVE

SPRINGVILLE FEEDER AUCTION
4426 STATE ROAD 54 W
SPRINGVILLE, IN 47462
(10 MILES NORTHWEST OF BEDFORD, IN)

PURDUE.AG/IBEP

Essential information and advertising for Farming and Agriculture
FarmWorld
Advertise or Subscribe Now!
800-876-5133 | www.farmworldonline.com

REAL ESTATE & PUBLIC AUCTION

**WHEN: SATURDAY, APRIL 11, 2026
10:00 AM Farm Machinery • 11:00 AM Real Estate**
FOR: Sandra Weickert & Clarence (Faz) Weickert, Deceased
WHERE: 318 E Co. Rd. 89, FREMONT, OH

Online auction bids for machinery (begins at 10:00) can be made at www.equipmentfacts.com

OPEN HOUSE

SATURDAY, APRIL 4, 2026, 1:00-3:00 P.M.

DIRECTIONS: From Fremont head north on SR#19 to east on CR #89 OR SR#53 to west on CR#89.

REAL ESTATE: 1.36 acres, 1-1/2 story home containing 2 bedrooms down & 2 bedrooms up, 1 full bath down, Living room w/ cove ceilings, Eat-in kitchen, approx. 1698 sq. ft., full basement. 2-car (29x33) detached garage w/steps leading to loft, well water, softener, electric water heater, natural gas furnace forced air, 150 amp breakers (Parcel #13-15-00-0038.00)

FARM MACHINERY: JD D,W,F, w/good tires (1941?); JD G, NF w/3 pt electric start, S/N 52112; DC Case, NF, good tires, S/N 5518358DC; Case Vac w/eagle 3 pt hitch, NF, S/N 5653108; Hit & Miss Spencer engine

HOUSEHOLD: Oak dresser, rocker, 2 single beds, 2 lamps, 1 double bed, dresser, portable sewing machine, figurines, book shelves, 4 small wooden stands, 4 folding chairs, Fenton ware, kitchen table w/6 chairs, 2 cloth covered chairs, leather chair, 2 wood end tables, 4 what-not shelves, marble-top plant stand, 3-section hutch, small oak table w/drawer, doll collection, 2 matching dressers, lamps, brass double bed frame, oak cabinets, night stand, chicken collection, Kitchen-aid mixer, knife set, Longaberger baskets, couch, coffee table, library table, clock (similar to a cuckoo clock), Childs fire extinguisher (copper), cookbooks, Brass King hand washer, pictures, oil lamp w/mirror

LAWN, GARDEN & GARAGE: Electric welder, gas generator, Nurse tank, 135,000 btu torpedo heater, 8 ft. wooden ladder, wheelbarrow, gas powered water pump, Craftsman 16.5 hp w/42" deck, dinner bell,

REAL ESTATE: Arians ST350 snow blower, Skill electric saw, Poulan 16" chain saw, gas rototiller, Pennsylvania corn sheller (hand), Howe scales, Toro electric weed eater, fencing, large vice, metal lathe, Craftsman tool chest, anvil, gas-powered welder, half-ton chain falls, smaller table saw, hand tools, old electric motors, toy trucks, electric grinder, electric air compressor, 9 hp C-King outboard boat motor, wheel horse (no motor), 3 child wagons, log chains, child's rocker, Scott's seeder, sled, railroad lanterns, barn lantern

TERMS: Cash or check with proper ID. All items sold as is where is. Not responsible for accidents, or items after they are sold. Statements made the day of sale supersede all printed matter. Licensed by the division of Licensing, Ohio Department of Agriculture, and bonded in favor of the State of Ohio.

REAL ESTATE TERMS: \$3500 down non-refundable at time of auction, with balance due on delivery of deed in 30 days. Taxes will be prorated. Statements made the day of sale supersede all printed matter. Property sold not contingent upon financing or inspections. Owner reserves the right to accept or reject any and all bids.

NOTE: Chad W. Brough Auctioneer is licensed by the Ohio Department of Agriculture and a licensed Broker for Batdorff Real Estate, Inc. Chad W. Brough and Batdorff Real Estate, Inc. are representing the sellers only. Properties are sold as is, where is, no guarantees. Buyers shall rely entirely on their own information and inspection of the property. All data subject to errors, omissions or revisions and is not warranted.

BATDORFF REAL ESTATE
419-898-9503
www.batdorff.com (Click on auctions)



37th Annual FARM EQUIPMENT AUCTION

Located at 11491 S Jonesville Rd,
COLUMBUS, IN 47201

SATURDAY, APRIL 4th at 9:00 AM

www.bidwithmike.com

TRACTORS, DOZERS, FORKLIFTS: Case 870 with loader, Kubota BX25 with loader and backhoe, JD 4050 with front wheel assist, (2) IH 450 diesels, IH 350 tractor, Farmall Cub, JD 855 with belly mower, JD 650, JD 750B dozer, Case 450 dozer, Case 440 CT skid steer, Bobcat M600, Case 1818, Toyota GF360 fork truck, Clark fork lift.

EQUIPMENT: Gehl 2365 conditioner, Vermeer round baler, NH 273 hay liner, NH 492 mower conditioner, NH 256 rake, Claus disc mower, JD 11 row bean planter, J&M auger wagon, large and small plows, Killbros grain cart, gravity bed wagons, 8 anhydrous wagons, hay wagons, large and small trailers, Krause bean planter 5200, JD 700 grinder mixer, manure spreaders, ring rollers, 3 pt equipment, Hutchinson / Mayrath grain auger.

www.bidwithmike.com

TRAILERS: Large and small open trailers, gooseneck box trailer, 20' enclosed box trailer, Corn Pro horse trailer,

18' dual tandem equipment trailer pintle hitch, Ford 5000. **ATV'S:** Kawasaki V twin 800 Teryx4, Polaris 570 4x4, Bombardier traxter XL 4x4, Yamaha Big Bear, Polaris Sportsman 570 like new, Polaris 110 Outlaw, Yamaha PW80 motorcycle, brand new electric 4 seat golf cart, and other golf carts.

BOATS: Pontoon boat and trailer, Ranger bass boat with 175, (2) Hobie Kayak, fishing boats, flat bottom boats, Rinker fish and ski boat, canoe, kayaks.

CAMPER: Gooseneck camper.

SEMI'S: Kenworth, Peterbilt, IH semi tractors, IH box truck, older Chevy and IH grain trucks, Sterling flatbed truck.

LAWN MOWERS: 20 - 50 lawn mowers, tillers.

HANDTOOLS: 7 - 8 wagonloads of hand tools, welders, cutting torch, power washers, engine lifts, and more.

AUTOMOBILES: 8 - 10 automobiles.

Items come in daily. Check website for updated photos
www.bidwithmike.com
SELLERS: SEVERAL SELLERS.

MENSENDIEK'S REAL ESTATE AND AUCTION PROFESSIONALS
Mike Mensendiek AU08900147 and Brad Weber AU10400157 Auctioneers
www.bidwithmike.com 812-523-6664

Terms: Cash / Check / Debit or Credit Card with 3% fee, Lunch Service available.
Not responsible for accidents

RETIREMENT AUCTION

JACK WEBSTER

Having retired from farming, I have listed the following for Public Auction to be held at:

10390 HWY 421, MILTON, KENTUCKY 40045

SATURDAY, APRIL 11, 2026 • 10:00 AM

SALE CONDUCTED BY: SMITH & COLEN AUCTIONS

TRACTORS & SELF-PROPELLED

EQUIPMENT: John Deere 4250, 16-speed, 2,635 hrs.; John Deere 4840, 8-speed, w/ weights, 8,663 hrs., 42" tires, duals & 3 sets of remotes; Massey 399 w/cab, 4,044 hrs., 2 sets of remotes; Massey 245, 2 sets of remotes; Farmall C w/cultivators; John Deere 6000 Highboy; John Deere 9510 Combine Maximizer

GRAIN TRUCKS: 2000 Navistar Semi, tandem duals w/wet kit; International S1900 Grain Truck w/16' Ohman Standard Bed & Shurlock Roll Top; 1991 GMC Topkick Single Axle Dump Truck, 67,194 miles; 1978 GMC Sierra 6000 w/14' grain bed, 4-speed, new Jasper 350 engine

TRAILERS: 30' Trail Mobil Aluminum Dump Trailer; 20,000 lb. Flatbed Trailer w/Pendleton

FARM EQUIPMENT: EZ Trail 680 Head Cart; JD 1560 Drill; 496 24' Disk; 1,000-gal. Field Sprayer; Gravity Wagon w/Auger; JD 444 4-Row Corn Head; JD 920 Grain Table; JD 7000 4-Row Corn Planter; Brandt 1060 Auger; Wilmer 5-ton Fertilizer Spreader; 4 Flatbed Wagons; Land Pride 5' Finish Mower; JD Semi-Mount Plows; NH 273 Hayliner Sq. Baler; JD 660 Bar Rake w/Dolly Wheels; Yale Forklift; Farmking 855 Auger; Grain Cleaner; Bobcat 7250 Skid Steer w/New Tracks; Jeep Cherokee (Parts/Salvage)

TERMS: Cash or Check with valid state-issued ID required. All property is the responsibility of the buyer once sold. All items sell as-is, where-is.

Kentucky sales tax of 6% will apply to all items. Dealers wishing to be tax exempt must submit a copy of their resale certificate prior to payment. Kentucky farmers must provide a valid Kentucky Agriculture Exemption Number prior to payment to be tax exempt. All out-of-state buyers must have a Kentucky Agriculture Exemption Number to be tax exempt, per Kentucky law effective January 1, 2023.

LIABILITY: All persons attending this sale do so at their own risk. Neither Jack Webster nor Smith & Colen Auctions assume any liability, legal or otherwise, for any accidents that may occur. Announcements made day of sale take precedence over all printed material.

For full listing visit auctionzip.com, Auctioneer ID 48878

— AUCTIONEERS —

SMITH & COLEN AUCTIONS

DARRELL SMITH • 812-599-6401
IN AU01031022 • KY 306146

KRIS COLEN • 812-599-3281
IN AU11400093 • KY 280855

Great Lakes shipping season underway now

The National Weather Service Climate Prediction Center's 8-to-14-day outlook through April 7 is calling for an outlook of likely above normal temperatures and precipitation. The official 30-day forecast for April is calling for normal to slightly above normal temperatures and likely above normal precipitation. Eric Snodgrass said the last 45 years have seen a prolonged shift in spring severe weather in the eastern U.S. He sees a "wetter signal" for the next month through April 26.

Just for fun, the Climate Prediction Center's official three-month outlook for July through September is calling for cooler temperatures in the Great Lakes and a normal seasonal precipitation outlook.

The MSU Enviroweather station at Deerfield had the soil temperature at the 2-inch level at 35.1°F for March 24, with a slight warmup of soils into the low 40s March 21 and 22. The updated MSU 30-year average (1980-2010) spring freeze date (28°F) is April 13, and the frost date (32°F) is April 25. The growing season has lengthened by two weeks since the previous 30-year average spring and fall frost dates of 1950-1980.

The Shipping Season for the Great Lakes got underway on March 24, 2026, with the traditional "Top Hat" ceremony for the first downbound freighter going through the Welland Canal. This tradition goes back to 1932 with the presentation of the beaver felt fur hat to the captain of the first downbound vessel (freighter) going through the Welland Canal. On the U.S. side, the 1,200-foot Poe Lock of the Soo Locks in St. Saint Marie, Mich., opened by federal law at 12:01am on March 25. The Poe Lock handles about 88 percent of the cargo

WEEKLY AG UPDATE
BY NED BIRKEY
MSU EXTENSION EDUCATOR EMERITUS
SPARTAN AG

passing through the Soo Locks, roughly 80-plus million tons annually. There are 13 freighters over 1,000 feet long, with the largest being the Paul R.

Tregurtha, referred to as the "Queen of the Lakes" and measuring 1,013.5 feet long. The most famous freighter is the SS Arthur M. Anderson for being the last ship to be in contact with the SS Edmund Fitzgerald before she sank on Nov. 10, 1975. The Arthur Anderson is currently laid up in Toledo, Ohio, due to the market for mid-sized vessels (767 feet) and required maintenance.

Sprayer calibration is a job required at least once a year for farmers with a restricted use pesticide certification. However, all farmers need to calibrate so they can be confident to apply the correct rate of pesticide necessary to do the job without wasting money or harming the crop or environment. Calibrating a field sprayer can take about an hour or less if it is in good working order and the tank is about half full of water. Of the three steps required for calibration, normally nozzle spacing does not change, leaving checking ground speed and the nozzle flow rate being the other two steps. When buying new sprayer nozzles, it is recommended to buy one extra nozzle and get the nozzle catalog. The catalog should give nozzle spray rate and calibration information, and the extra new nozzle can give a flow rate comparison to the nozzles on the boom if necessary.

"Product of the U.S.A." is a new voluntary label reserved for meat, poultry and egg products from animals that were born, raised, harvested and processed in the United States. Although the claim is voluntary, companies or farms using it must meet a transparent and verifiable requirement. This announcement was given on National Agriculture Day by USDA Secretary Brooke Rollins, SBA Administrator Kelly Loeffler and HHS Secretary Robert F. Kennedy Jr.

QUALITY CONSIGNMENTS WANTED FOR 2 DAY APRIL AUCTION

ANNUAL ANTIQUE TRACTOR AUCTION
Antique Tractors & Machinery
Monday, April 6, 2026 @ 9:00 a.m.

LAWN & GARDEN AUCTION
Lawn Mowers, UTV's
Lawn & Garden Equipment
Monday, April 6, 2026 @ 5:00 p.m.

REGULAR FARM MACHINERY & TRACTORS AUCTION W/ABSOLUTE ROW
Tuesday, April 7, 2026 @ 9:00 a.m.

Yoder & Treen, Inc. 3649 Co. Rd. 24 Archbold, OH
1-800-364-2870 • 419-445-2080 • Fax: 419-445-2090
E-mail: sales@yoderandtreen.com

Farm World
The Midwest's Leading Weekly Ag Publication!

GREG GRAY & OTHERS AUCTION
SAT., APR. 11 - 10:00 A.M.
5243 S. ADAMS ST., MARION, IN
Between Marion & Jonesboro on SR 15 (Adams St)

We have one of a kind offering in this auction! 2022 Chevrolet Corvette Stingray Convertible 2 LT Rear Mounted 6.2L V-8 Engine, 8-Speed Dual Clutch Transmission Z51 Performance Package - This Beautiful Corvette Only Has 2831 One Owner Miles - Only Driven by Mr. Gray locally! VIN1G1YB3D43N5124908. Red w/ black trim! Watch for complete estate listing which includes 2013 Ford Explorer w/Eddie Bauer Package, John Deere 54" Cut Lawn Tractor, Large Floor Model Sand Blaster, Tools, Modern & antique furniture; gold & silver costume jewelry; collectibles; lots of collectible silver coins & currency; 90 Barbie dolls new in boxes, many rare from the 1990s; Craftsman roller & chest tool boxes; power & hand tools; snow blower; lots of body shop tools & supplies; hundreds of other shop tools and miscellaneous items. Hundreds of photos on www.pricelleffler.com. Hundreds of photos on www.pricelleffler.com.

PRICE-LEFFLER
AC63003873
COMPLETE SALES SERVICE
5875 S. 700 E., GAS CITY, IN 46933
Merv Leffler 765-674-4818 AU01016000

Thanks for reading Farm World and being a valued customer

Look for updated info on auctionzip.com or on our Benjamin Auction Service Facebook page.

Luke Benjamin 708-738-3895
Jake Benjamin 708-768-8993
Todd Benjamin 630-330-1069

ANNUAL Spring Consignment AUCTION
SATURDAY, APRIL 11TH
Lunch Available

Questions Call: **Benjamin Auction Service**

Farm Machinery Consignment Auction
Saturday, April 11th, 2026 @ 9:00 am
Will County Fairgrounds
710 S. West Street, Peotone
Call now for early consignment advertising!
Office: 708-258-3876

Increased cow numbers help to boost February milk production

More cows produce more milk. USDA's latest data illustrates that as February production totaled 18.255 billion pounds, up 2.9 percent from February 2025. The 24-state total, at 17.559 billion, was up 3.1 percent. Most of the increase is attributed to increased cow numbers but the rising tide may be slowing some as this was the smallest year-over-year increase since May 2025.

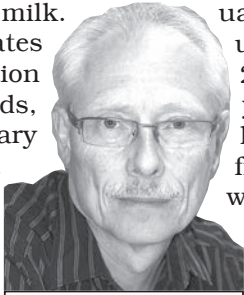

MIELKE MARKET WEEKLY
By Lee Mielke

StoneX broker Dave Kurzawski says, "Protein content was higher at 3.45 percent but fat content is not growing as much year-over-year at just .5 percent growth. Component-adjusted production still appears to be expanding, but changes are being made on farm as a result of farm-gate price declines through the second half of 2025.

"Farmers have likely been adjusting feed rations somewhat to cut costs, which is the likely driver behind slowing fat content growth," he said. "That hasn't stopped expansion of the herd, however. Beef prices are still strong and with milk prices recovering, there's not a strong incentive to cull cows yet."

January milk output was revised up 40 million pounds to 19.850 billion, 3.4 percent above a year ago, instead of the 3.2 originally reported. The 24-state total was upped 37 million pounds, to 19.095 billion, up 3.6 percent instead of 3.4 percent.

February cows totaled 9.615 million head, up 15,000 from the Jan-

uary count, which was revised up 20,000 head, and was up 211,000 or 2.2 percent from a year ago. The 24-state count hit 9.183 million, up 13,000 from the January total, which was revised up 16,000 head, and is 217,000 head or 2.4 percent above a year ago.

February output per cow averaged 1,899 pounds in the 50 states, up 12 pounds or 0.6 percent from a year ago. The 24-state average, at 1,912 pounds, was up 13 pounds or 0.7 percent from 2025. January averages were not revised.

U.S. butter stocks jumped again in February but were below those a year ago for the 11th consecutive month. The Agriculture Department's latest Cold Storage report showed the February inventory at 253.8 million pounds, up 27 million pounds or 11.9 percent from January, following a 27.8-million-pound jump in January from December, but were 52.1 million or 17.0 percent below those in February 2025. The January total was revised up 11.3 million pounds from last month's report.

American type cheese stocks fell to 784.9 million pounds, down 8.2 million or 1.0 percent from the January level, which was revised up 739,000 pounds, and were down 20.6 million pounds or 2.6 percent from a year ago.

The "other" cheese holdings crept to 578.0 million pounds, up 12.2 million or 2.2 percent from January, and

(Mielke continued on page 15B)

SCHRADER Real Estate and Auction Company, Inc. Upcoming AUCTIONS

REAL ESTATE

APRIL

7 262± ACRES IN 7 TRACTS. Whitley County, IN (South Whitley, IN). Productive Tillable Farmland • Woods for Hunting • 2026 Farming Rights • 80% Blount and Pewamo Soils • Immediate Possession for Farming Purposes. Contact Kevin Jordan 800-451-2709 or Ritter Cox 260-609-3306.

13 169± ACRES IN 13 TRACTS. Allen County, IN (Churubusco, IN). 5 Bedroom Home w/ 48 x 98 Morton Pole Barn on 10 Acres & Pond • 6 Acre Building Site w/ Pond • Multiple Small Acre Potential Country Building Sites • Approximately 140 Quality Tillable Acres • Approximately 16 Acres Woods for Hunting & Recreation. Contact Jerry Ehle 260-410-1996.

27 123± ACRES IN 15 TRACTS. Steuben County, IN (Angola, IN). Contact Jerry Ehle 866-340-0445.

29 90.05± ACRES IN 3 TRACTS. Kosciusko County, IN (Claypool, IN). 65± Productive Tillable Acres • 25± Acres of Secluded Woods for Hunting & Recreation • Potential Scenic Larger Acreage Building Sites • 6± Miles SW of Warsaw • 4± Miles NW of Claypool. Contact Drew Lamle 260-609-4926 or Joe Kessie 260-609-4640.

Featured Farms

HAMILTON CO., IN - 10± ACRES & HOME. • 4 Bedroom Farmhouse • Northern Hamilton County • Country Homestead w/outbuildings on 10± Acres • Addl. Acreage available • Solar powered electricity • Geothermal Heat • Original woodworking w/built-in cabinets • (6) Grain Bins - Total Storage is 45,600 bushels. Call Rick Williams, 765-639-2394 (RW80H)

CASS CO., IN - 152.74± ACRES. A quality farm with some excellent quality soil located in southern Cass County, IN. This is a desirable land, CRP ground, wooded acreage on Deer Creek. Call Jim Hayworth 765-427-1913 or Todd Freeman 765-414-1863. (JH/TF02C)

CASS CO., IN - 228± ACRES. • Prime Investment Quality Farmland • Excellent Location • Excellent Soils • Excellent Yields • 10± miles SE of Logansport, IN • 20± miles NW of Kokomo, IN. Call Jim Hayworth 765-427-1913 or Todd Freeman 765-414-1863. (JH/TF01C)

MANY OTHER LISTINGS AVAILABLE



FARM EQUIPMENT & PERSONAL PROPERTY

APRIL

4 FARM EQUIPMENT. Wawaka, IN. Contact Eric Ott 260-413-0787.

6 PERSONAL PROPERTY - TIMED ONLINE ONLY. Roanoke, IN. Contact Jensen Jeffrey 260-273-5931.

7 PERSONAL PROPERTY - TIMED ONLINE ONLY. Decatur, IN. Contact Jared Sipe 260-750-1553.

8 FARMEQUIPMENT. Goshen, IN. Contact Lee Beer 574-518-9109.

8 PERSONAL PROPERTY - TIMED ONLINE ONLY. Monroeville, IN. Contact Reid Yoder 260-402-0895.

10 PERSONAL PROPERTY - TIMED ONLINE ONLY. Cedar Lake, IN. Contact Phil Wolfe 260-248-1191.

12 PERSONAL PROPERTY - TIMED ONLINE ONLY. Auburn, IN. Contact Stephanie Swinehart 260-433-8117.

12 PERSONAL PROPERTY - TIMED ONLINE ONLY. Decatur, IN. Contact Jared Sipe 260-750-1553.

14 PERSONAL PROPERTY - TIMED ONLINE ONLY. Churubusco, IN. Contact Mike Roy 260-437-5428.

26 PERSONAL PROPERTY - TIMED ONLINE ONLY. Spencerville, IN. Contact Stephanie Swinehart 260-240-8718.

We amplify the reach of marketing land and equipment as a nationally recognized award-winning Auction Company.

If you are considering selling, call Schrader to discuss your situation at no cost or obligation.

800-451-2709
SchraderAuction.com

Check our website daily for auction updates and real estate listings - Over 60,000,000 hits annually.

TELL THEM YOU SAW THEIR AD IN Farm World

2nd Annual Steinke Tractor Spring Consignment Sale

SAT., APRIL 11, 2026 @ 9:00 AM
707 S Barron Street, EATON, OH 45320

Auctioneer's Note: The 2nd Annual Steinke Tractor Spring Consignment Auction will be held at Steinke Tractor, in Eaton, Ohio and will include live simulcast bidding for those who cannot attend in person. The online bidding will take place at harmeyerauction.hibid.com. Contact us today to consign your items! Visit www.harmeyerauction.net for complete details & updates on inventory often.

STEINKE TRACTOR SALES SPRING AUCTION EARLY CONSIGNMENTS:

TRACTORS: JD 4640 FWA, JD 5055E 2WD / Open, JD 4010, JD 2010.

PLANTERS: JD 1750 6-row (loaded), Tye 15' no-till drill.

COMBINES: JD 7720 w/both heads.

HAY EQUIPMENT: NH BR7060 Round Baler, NH BC5070 Square Baler, JD 348 Square baler, Claas roll-it 66 round baler, (New) Bush Hog 3717 17' tedder, NH 477 Haybine, Bale conveyor (4), Hay Barron round Bale trailers (2), Hay wagons, Running gears.

LIVESTOCK: NI manure spreader (2), Better Bult manure tank, 8-4x4 Round Bales (more available), Portable loading chute.

SKID LOADERS: Grapple bucket (2).

MISC. EQUIPMENT: Aerator, Arena drag, Grader blade, Brush Hog (2), Deforester, Finish mower, Sprayer, 3-Pt. seeder, 3-PT spreader, Bale spears, 3-PT forklift, 3-PT post-hole digger, Mini-scoop on tracks.

TRAILERS: 40' Deck over w/tandem dual axles (like new), Military fuel trailer, Landscape trailer.

ATV / UTV: Scout UTV w/ feeder, Golf cart.

Currently Accepting Good Quality Consignments!

Accepting Consignments March 1st-April 7th

Monday thru Friday: 10:00 a.m.-4:00 p.m., Saturday: 9:00 a.m.-Noon

No consignments accepted after April 7th

NOTE: *Absolutely No Household Goods * No smalls * Ag Tires considered

* Items accepted at the discretion of the sale committee.

For information or to consign:

Call Steinke Tractor

937-456-4271,

Gene Steiner - 513-616-4086

or Harmeyer Auction

& Appraisal Co.

765-561-1671

Auction day announcements take precedence over printed material.

www.harmeyerauction.net
Harmeyer
AUCTION & APPRAISAL CO.

FARM ESTATE AUCTION

AUCTION ZIP AUCTIONEER I.D. 33843 FOR MORE DETAILS
ABSOLUTE, NO RESERVE, LIVE AUCTION ONLY!

SATURDAY APRIL 11, 2026

9:00 A.M. SHARP. RAIN OR SHINE!
EQUIPMENT SELLS AT 10:00 A.M

From IL RT 13 & IL RT 1, cont. south 3 miles. Turn on Salt Well Rd. for 0.1 miles to Grater Rd.
Turn left (west) for 0.8 miles. Sale site is on right (west). Address: 8625 Grater Rd.

EQUALITY, ILLINOIS 62934

TRACTORS, BACKHOE, EXCAVATOR, DOZERS, & FORKLIFT: JD 7210 2wd., 2,1XX hrs., prt. p/s trans., 2 rem., JD 740 ldr.; JD 6603 mfw, 1,3XX hrs., 12 spd. trans., 2 rem., 540/1000 pto, JD 542 ldr.; Kubota M105S mfw, 2,1XX hrs., 8 spd. trans., 2 rem., 540 pto, Kubota LA1301S ldr., self-level.; Kubota L3800 mfw, 620 hrs, 3 rng. hyd. trans., R4 tires; JD 2030, dsl. w/ JD 145 ldr.; Oliver 1750, gas, wf; IH 244, 2wd, dsl., gear trans.; Case 580 Super M Series 2, 2,2XX hrs., 4X4, ext.-a-hoe; Komatsu PC 170 LC, **ONLY 1,1XX hrs!** hyd. thumb, 38" bucket; CAT D4H XL, 6,742 hrs., 6 way blade; CAT DBH dozer, 4 way blade, elec. start; Clark GCX25E LP forklift, 4,676 hrs.; **PICKUPS, SEMI TRUCKS, AND TRAILERS:** '19 Ford F250 XLT, dsl., 4X4, 58,610 miles, ext. cab, long bed; '10 Ford F250 XLT, dsl., 4X4, 222K miles, crew cab, long bed; '04 Ford F350 Lariat, dsl., 4X4, **Only 59,894 miles!** crew cab; '08 Sterling Bullet, 2wd, dsl., 51,215 miles, reg. cab, HD bumper, CM 11 ft. utility bed; '95 Frlner FLD Conv. semi, Cumms. N14 eng., 9 spd. trans, wet kit, sleeper; '86 Frlner C120064 semi, NTC315F eng., 9 spd. trans, sleeper; IH 1510 flatbed truck (non run); 25+5 gneck. trlr., ramps, duals; 30 ft. gneck. trlr., 8 ft. deck over neck, sng, wheels; WW mfg. gneck. stock trailer, 20 ft X 7 ft., 12K lb GVWR; 16 ft. X 6 ft. flatbed trlr.; 10 ft. X 75" util. trlr. w/ gate; **CLASSIC CARS:** '69 Pontiac Bville., 65K miles, 4 door, hard top; '76 Buick Electra 225, 43,853 miles, 4 door, hard top, pwr. locks & doors; **UTV/ATVS & RIDING MWRS.:** Kubota RTV 1140 CPX UTV, 526 hrs., dsl., 4X4, 4 seat, 3 spd. trans., top w/wndshld., man. dump; JD 6x4 gator, gas; Honda Foreman S, 4X4, winch, 4 ft. blade; JD X750, dsl., 360 hrs., 60" deck; JD X540, gas, 1080 hrs.; **FARM EQUIP.:** NH 1411 disc bine, 540 pto, rub. rolls; Hay Master pull type 4 spd. tedder, pto, man. fold; Vermeer VR1022 wheel rake, 10 wheel, hyd. fold; NH 678 round

baler, Auto Wrap; NH 280 wire sq. baler; 3pt. bale forks & spears; IH 475 18 ft disk, hyd.fold; JD 10 ft. cultmulchr.; MF 4 bot. plow; JD 400 15' rtry. hoe; WAC 3pt. brdcst. sprdr.; 3pt. 48" tiller; 3pt. 5 ft. disk; 3pt. 1 bot. plow; Kewanee 9 ft. 3pt. blade; 3pt. post hole digger; JD 8300 grain drill; BH 3pt. 8 ft. sd fin. mwr.; BH 3pt. 6ft. sd fin. mwr.; BH 268 8 ft. mwr.; Woods M5 60" mwr.; Woods 9318 15 ft. mwr.; Hutch. 8" X 60 ft auger, pto; Hutch. 8" X 30 ft auger, elect.; Chandler sprdr., tndm. axle, grnd. drive, SS chain; **SNAP-ON TOOLBOX & TOOLS:** Gold Medal ltd. ed. tbox w/cover, 32 drwr.; sockets, ratchets & break. bars, box wrenchs, gear wrenchs, (2) trq. wrench, pipe wrenchs, screw drvsr., retain. plier set, pry bars, air impacts, die grinder, air grinder, tap & die set, A/C tools, bolt & screw extrs., picks, adj. wrenchs, **Many More!! OTHER TOOLS & SHOP EQUIP.:** Hobart 10,000 gas gen./weld.; gas. air comp.; Lincoln SA 200 DC gas pwr. weld.; Lincoln 225 weld.; Landa elec. steam pwr. wash.; Cumms./Onan P5040e gas gen.; weld tables; asst. hand tools; metric & stand. imp. sockets; asst. met./stand. sockets; elec. and air pwr. tools; bench grinders; vises; air comps.; cut. torches; hyd. eng. hoist; tire jack; log chains; ladders; **LIVE-STOCK EQUIP.:** 2 person sleigh; 10 ft. wagon w/seat & tires; saddle stand; elec. fence posts; elec. fence roller; cattle gates; creep feeder; bale feeders; catch chutes; feeders; poly tanks; **MISC. FARM & HOME ITEMS:** 500 gal fuel tank w/ 110V pump; 300 gal fuel tank w/ 12V pump; 200 gal overhead fuel tank; Minn Kota troll. motors; 16 ft Lowe jon boat, 48" floor; 2 man fish. boats; galv. tubs; Huskee rear tine tiller; Brief List!; More to be found by sale day! **MISC. SHOP & TRUCK PARTS:** Alum. & steel truck rims; asst. air/oil/fuel filters, and belts; asst. bolts and hdwre.; new and used truck parts; alum. fuel tanks; approx. 116 new 11R22.5 recap tires; **SCRAP IRON!**

MARILYN BERRY-SELLER
Equality, IL

Contacts: Jamie Scherrer Auction Manager (618) 841-1919
Matt Campbell Auctioneer (618) 313-3681

NOTE: Due to the death of Roy (R.G.) Berry, the above will be sold to the highest bidder.
Don't miss this auction!

AUCTION TERMS & CONDITIONS: Cash or good check with proper I.D. No Buyers Premium!

JAMIE SCHERRER AUCTION COMPANY LLC.

Matt Campbell

9677 Cabin Rd. Oakley, IL

IL LIC. # 441.002356

Mielke

FROM PAGE 14B

up 6.3 million pounds or 1.1 percent above a year ago. The January total was revised up 1 million pounds.

The total cheese inventory hit 1.387 billion pounds, up 5 million or 0.4 percent from January, but 13.7 million pounds or 1.0 percent below a year ago. January's total was revised up 2.2 million pounds from last month's data. The report is seen as bullish for both butter and cheese as U.S. exports continued to keep product out of the freezer.

CME block Cheddar cheese headed lower this week and was trading Thursday morning at \$1.62 per pound, following a Friday close at \$1.6625, highest since Nov. 11, 2025, but is 1.50 cents below a year ago. The barrels were at \$1.5725 Thursday, after closing Friday at \$1.57, 6.25 cents below a year ago.

Central region contacts told Dairy

Market News that milk output is steady to higher. Upper Midwest cheesemakers report spot milk is plentiful, due to downtime at nearby processing plants. Spot prices ranged \$6-under to flat Class at mid-week. Cheese production was stronger this week. Plants with downtime due to last week's snowstorm were running full schedules this week. Demand for cheese barrels is steady. Retail sales are strong, but food service demand is light. Export interest is declining due to increasing transportation costs.

Seasonally strong milk production in the West is more than sufficient for cheese manufacturers and cheese production is steady, says DMN. Some noted increasing delivery and packaging material costs. Some contacts indicated that production is heavily geared to fulfilling contractual sales well into second quarter. Domestic cheese demand is steady to strong. Demand from international buyers is mixed and export demand for mozzarella is keeping domestic availability somewhat tight, accord-

ing to DMN.

Cash butter started the week slipping 2.50 cents to \$1.7750 per pound, but reversed from there and was trading Thursday at \$1.8450, still 50.50 cents below a year ago. It closed Friday at \$1.80. A lot of product, 103 loads, had made its way to Chicago already this week, with 45 lots on Wednesday alone.

Cream production is strong in the Midwest and contacts say Class II and III processors are pulling in ample volumes, keeping inventories snug. Last week's snowstorm caused some downtime in the Midwest, but butter makers are running full schedules this week. Contacts report strong retail butter sales ahead of the spring holidays but food service demand is tepid. Export interest has softened in recent weeks, as transportation costs have increased, according to DMN.

Spot cream is tighter in the West, with stronger demand from Class II and III manufacturers. Demand from butter makers is moderate. Churns remain heavily active. Traders indicate some old crop loads, in terms of CME timing cut offs, are available. Domestic demand is steady but mixed from international buyers.

Grade A nonfat dry milk is continuing its trek higher for the third week in a row and was trading Thursday at \$1.9375 per pound, 77.50 cents above a year ago and the highest CME price in 12 years, April 8, 2014, when it was at \$1.9975.

The Daily Dairy Report's Monica Ganley Quarterra wrote in the March 20 Milk Producer Council newslet-

ter, "The dramatic increase in NDM prices continues to be a supply driven phenomenon. Even though milk is long, powder is short as skim solids are consistently being routed to alternate uses. Increased demand for ultra-filtered milk as well as spoonable Class II products continues to limit the condensed skim available for dryers and is expected to keep milk powder production constrained over the coming months.

"Demand has been stable, but market participants report that even though contracted volumes are being delivered, there are no spot volumes of milk powder to be had. Export demand for U.S. product was upbeat late in 2025 and into 2026 but the price rally has rendered U.S. product largely uncompetitive with other global suppliers and export prospects are likely to suffer," warns Quarterra.

Dry whey was at 69 cents per pound Thursday, 19 cents above a year ago, after closing Friday at 66 cents per pound.

USDA issued January and February Chinese import data last week and HighGround Dairy says it showed the weakest start since 2018.

Whole milk powder took the biggest hit and sank to a 16-year low, says HGD, as "China's procurement strategy will likely shift as they adjust to full free trade with New Zealand. The need to rush product in is gone. Second, domestic farmers are in a lot of pain and the government continues to promise aid to those producers."

PRODUCTIVE CROPLAND | NEAR MUNCIE, IN
81.15+/- ACRES | 3 TRACTS | HAMILTON TWP, DELAWARE CO, IN

ONLINE at halderman.com
AUCTION
THURSDAY, APRIL 23RD | 4 PM - 6 PM ET

PROPERTY LOCATION: on the south side of SR 28 approximately one half mile east of Wheeling Pike.

TRACT 1: 28.31+/- Acres
TRACT 2: 32.84+/- Acres
TRACT 3: 20+/- Acres

Chris Peacock: 765.546.0592 | Lauren Peacock: 765.546.7359



HALDERMAN
REAL ESTATE & FARM MANAGEMENT
800.424.2324 | halderman.com

HLS#LAP-13214
Auctioneer: Russell D. Harmeyer IN Auct. Lic. #AU10000277, HRES IN Auct. Lic. #AC69200019, Seller: Warren Ray Groscoct II & Jonel Groscoct



HALDERMAN
REAL ESTATE & FARM MANAGEMENT

Pitts

FROM PAGE 5B

Of course, your wife will miss the handoff of the slippery dog, so it will then run through the house violently shaking itself in every room and coating the walls with muddy drips. At this point you can expect your clean dog to run through the screen door and proceed to roll in the nearest pile of horse manure or a cow pie. Now your dog will be dirtier than it was before its bath.

The last phase of washing your dog includes you staying in the shower to remove the scum from your body. Dry off daintily to avoid getting the dirt in the deep dog bites and apply tincture

of iodine to all your scratches. It may be necessary at this point to go to the nearest emergency room to get stitched up. On your way home buy yourself a flea and tick collar for yourself because all the dog's insect collection is now on your body. Avoid itching the numerous scratches and dress your cuts daily.

Next it's very important to try and regain the trust of your loyal dog after all the trauma you subjected it to. At this point your dog is thinking, "Go round up the cows yourself you traitorous SOB." This attitude could last six weeks or the rest of your cowdog's life.

Next week: how to wash a pickup truck.

At Halderman, we bring first-hand understanding of the land, its value, and the people who care for it. When you are born and raised here, local expertise is not learned. It's lived.

UPCOMING AUCTIONS

WELLS CO, IN: APRIL 9 (ONLINE) 128.76+/- Acres • 3 Tracts
Productive Tillable Farmland • Hunting • Timber • Recreation Pond • Building Potential Contact: Rick Johnloz: 260.827.8181 or Jason Johnloz: 260.273.9177

HUNTINGTON CO, IN: APRIL 16 (ONLINE) 51.72+/- Acres
1 Tract • Tillable Productive Farmland Contact: Jason Johnloz: 260.273.9177 or Rick Johnloz: 260.827.8181

RANDOLPH CO, IN: APRIL 21 (ONLINE) 30.4+/- Acres • 4 Tracts
Tillable Cropland • Woods • Pasture • Home • Bank Barn Contact: Chris Peacock: 765.546.0592 or Lauren Peacock: 765.546.7359

DELAWARE CO, IN: APRIL 23 (ONLINE) 81.15+/- Acres
3 Tracts • Productive Cropland • Near Muncie, IN Contact: Chris Peacock: 765.546.0592 or Lauren Peacock: 765.546.7359

PRIVATE SALES

CLINTON CO, IN: 53.43+/- Acres • Rural Estate Potential
Productive Tillable Farmland • Wooded Acreage • Recreational Contact: Sam Clark: 317.442.0251 or Jim Clark: 317.627.6928

800.424.2324 | halderman.com

HRES IN Auct. Lic. #AC69200019, IL Lic. #417.013288 MI Lic. #6505264076. AUCTIONEER: RUSSELL D. HARMEYER, IN Auct. Lic. #AU10000277, IL Auct. Lic. #441.002337 & OH Auct. Lic. #2001014575

TILLABLE PRODUCTIVE FARMLAND
ROCK CREEK TWP • HUNTINGTON CO, IN

ONLINE at halderman.com
AUCTION
THURSDAY, APRIL 16TH | 4 PM - 6 PM ET

PROPERTY LOCATION: 3 miles southwest of Markle, IN along 100 S in Rock Creek Twp, Huntington Co.

51.72+/- TOTAL ACRES

50+/- Tillable | 1.72+/- Non-Tillable

HALDERMAN
REAL ESTATE & FARM MANAGEMENT
800.424.2324 | halderman.com

Jason Johnloz: 260.273.9177 | Rick Johnloz: 260.827.8181

Auctioneer: Russell D. Harmeyer IN Auct. Lic. #AU10000277, HRES IN Auct. Lic. #AC69200019, Seller: Sharyn Staley Farm, HLS#JAJ-13212



TILLABLE CROPLAND | WOODS | PASTURE | HOME | BANK BARN
30.4+/- ACRES | 4 TRACTS | RANDOLPH COUNTY, INDIANA

ONLINE at halderman.com
AUCTION
TUES. APRIL 21ST 4 PM - 6 PM ET

PROPERTY LOCATION: 6784 N 775 E, Union City, IN 47390 in Jackson Township, Randolph County.

OPEN HOUSES: Sunday, March 22 2:00pm - 3:00pm AND Wednesday, April 1 4:00pm - 5:30pm

Chris Peacock: 765.546.0592 | Lauren Peacock: 765.546.7359

HALDERMAN
REAL ESTATE & FARM MANAGEMENT

800.424.2324 | halderman.com
Auctioneer: Russell D. Harmeyer IN Auct. Lic. #AU10000277, HRES IN Auct. Lic. #AC69200019, HLS#CCP-13213, Seller: Carolyn S. Evans Farm



Metzger Auction Calendar

Featured

www.BidMetzger.com



METZGER'S SPRING VIRTUAL & EQUIPMENT AUCTION!
STILL ACCEPTING CONSIGNMENTS!!

RVs - BOATS - 30+ GOLF CARTS & EQUIPMENT

APRIL 4, 2026 - 10 AM
NORTH MANCHESTER, IN
BidMetzger.com

Metzger SILVER SUNDAY COIN & CURRENCY AUCTION!

The Outstanding Marvin Davis Estate Online Auction #9!

APRIL 5 2026
NORTH MANCHESTER, IN
BidMetzger.com

Tractors & Farm Equipment • Equipment • Primitives • Tools

METZGER AUCTION

April 7, 2026 • Claypool, IN 46510

Auction Manager, Brent Ruckman
call/text 260-609-2155

ONLINE CLOTHING & SHOE AUCTION!

Shoes • Coats • Dance Leotards & Gear • Jeans & Pants • Suits & Dresses • Costumes • Sports Gear & More!

Nike, Adidas, New Balance, Puma, Mizuno, Wrangler, Bloch, Levi's, Frye & Co., Berne, St. John's, US Polo.

April 6, 2026
North Manchester, IN
BidMetzger.com

LIVE & ONLINE LAND AUCTION

230 ACRES Offered in 5 Tracts

COLUMBIA & UNION TOWNSHIPS
WHITLEY COUNTY, INDIANA

APRIL 14, 2026 • 6:30 PM
Auction Held At:
The Eagles Nest
Columbia City, Indiana

Metzger PROPERTY SERVICES
Sold with 2026 Farming Rights

THE WALLACE & BEVERLY JOHNSON ONLINE AUCTION!

Outstanding Antiques & Primitives • Grasshopper ZTR • Golf Cart • Advertising & More!

April 8, 2026 | Roanoke, IN | BidMetzger.com

ONLINE FARM & TOY ADVERTISING AUCTION!

Tractors, Combines, Equipment • Seed Sacks • Advertising • Memorabilia & More!

April 11, 2026
North Manchester, IN 46962
BidMetzger.com

METZGER ONLINE FIREARM & AMMO AUCTION!

RIFLES • SHOTGUNS • PISTOLS • REVOLVERS • AMMUNITION • RELOADING SUPPLIES & MORE!

APRIL 15, 2026
BidMetzger.com Auction Manager: JOHN BURNAU - 574-376-5340

Metzger THE JERRY EGOLF ESTATE LIVE AUCTION!

A Massive Collection of Advertising, Petroliana, Vehicles, Shop & Welding Tools, Toys, Primitives & More!

LIVE AUCTION APRIL 11TH
BidMetzger.com

ONLINE CROPLAND AUCTION!

42 ACRES Offered in 2 Tracts

CHESTER TOWNSHIP • WABASH COUNTY, INDIANA

April 16, 2026 • 6 PM
BidMetzger.com

Online Only Auction

Metzger Market Monday Online Auction! Every Monday!

Antiques, Household, Tools & More!
BidMetzger.com

REAL ESTATE AUCTION

1.5± Acres with 2 Project Homes being Offered in Two Tracts

Bid Live or Online: April 11, 2026
North Manchester, IN BidMetzger.com

Local Contractor Excess Equipment **ONLINE AUCTION!**

Excavator, Bulldozer • Skidsteer • Forklift • Flatbed Truck • Bus • Scissor Lift • Concrete & Shop Tools • Lighting & More!

April 16, 2026
North Webster, IN
BidMetzger.com

Auctioneers & Realtors...

Chad Metzger, N. Man., IN, 260-982-0238
Tim Pitts, Fort Wayne, IN 317-714-0432
Michael Gentry, LaCrosse, IN 219-754-2237
John Burnau, Leesburg, IN 574-376-5340

Rod Metzger, Ossian, IN, 260-982-0238
Jason Conley, Warsaw, IN 574-527-2247
Tiffany Reimer, Realtor 260-982-0238
Neal Snyder, Andrews, IN 260-358-7923

Tim Holmes, Churubusco, IN, 260-580-5473
Rainelle Shockome, Col. City, IN, 260-341-4801
Brian Evans, Lagro IN 219-754-2237
Justin Nicodemus, Churubusco, IN 260-246-3778

Brent Ruckman, Larwill, IN 260-609-2155
Dustin Dillon, Warsaw, IN 574-265-9215
Dodie Lambright Hart, Howe 260-463-1717
Tony Key, Logansport, IN 574-721-6966